

NC Institutional Galleries

continued from Page 64

Power Plant Gallery at ATC, 318 Blackwell St Durham. **Ongoing** - The Power Plant Gallery is an off-site extension of the arts at Duke, promoting visual arts engagement with students, faculty and visitors from Durham and beyond. With 1,500 square feet of exhibition space, the gallery is equipped to exhibit a range of media, from photography and painting to video and installation. Featuring a rotating program of work by Duke students, faculty, and visiting scholars, as well as locally, nationally and internationally recognized artists, the gallery is a new and exciting addition to the growing, vibrant Durham art scene. Hours: Mon.-Fri., 10am-4pm & Sat., noon-5pm. Contact: call 919/660-3695 or e-mail at (mfaeda@duke.edu).

Room 100 Gallery, Golden Belt complex, Building 2, room 100, 807 East Main Street, Durham. **Ongoing** - The gallery is committed to promoting the work of emerging local, regional and national contemporary artists. Exhibitions of varying size and theme will be on view throughout the year with openings coinciding with Third Friday Durham. Hours: Mon.-Sat., 10am-7pm and Sun., noon-6pm. Contact: 919/967-7700 or at (www.goldenbeltarts.com).

The Carrack Modern Art, 111 West Parrish Street, Durham. **Ongoing** - The Carrack Modern Art features work by local artists in group and solo exhibitions, punctuated by a myriad of shorter artistic events that include outdoor projections, slam poetry, film screenings and musical performances. Hours: Mon.-Fri., noon-6pm; Sat., 2-5pm or by appt. Contact: 704/213-6666 or at (http://thecarrack.org).

The Durham Art Guild, Royall Center for the Arts, 120 Morris Street, Durham. **SunTrust Gallery, Through Oct. 15** - "62nd Annual Juried Exhibition," juried by Jennifer Sudul Edwards, Ph.D., Curator of Bechtler Museum of Modern Art in Charlotte, NC. Receptions will be held on Sept. 16, from 5-7pm. Hours: Mon.-Sat., 9am-9pm & Sun., 1-6pm. Contact: 919/560-2713 or at (www.durhamartguild.org).

The Nasher Museum of Art, Duke University Central Campus, 2001 Campus Drive, Durham. **Through Jan. 8, 2017** - "Southern Accent: Seeking the American South in Contemporary Art," questions and explores the complex and contested space of the American South. One needs to look no further than literature, cuisine and music to see evidence of the South's profound influence on American culture, and consequently much of the world. This unprecedented exhibition addresses and complicates the many realities, fantasies and myths that have long captured the public's imagination about the American South. Presenting a wide range of perspectives, from both within and outside of the region, the exhibition creates a composite portrait of southern identity through the work of 60 artists. The art reflects upon and pulls apart the dynamic nature of the South's social, political and cultural landscape. **Through May 28, 2017** - "The Collection Galleries". Highlighting 5,000 years of art, The Collection Galleries contain rotating installations of the Nasher Museum's extensive holdings. Eight galleries, and also the entrance to Wilson Pavilion, are dedicated to the collection's strengths, which include a variety of cultures and time periods. The Incubator is a flexible gallery used for continuously changing faculty- and student-curated projects and thematic installations. These galleries provide context for the collection while also illustrating a brief history of human creativity from different parts of the world. Visit often to make new discoveries at the Nasher! **Also** - Nasher Museum Café and Museum Shop. Admission: Yes, but free to Durham residents, courtesy of "The Herald-Sun" newspaper. Hours: Tue.-Sat., 10am-5pm; Thur. till 9pm; & Sun., noon-5pm. Contact: 919/684-5135 or at (www.nasher.duke.edu).

ALTERNATE ART SPACES - Durham **Durham Convention Center**, pre-function corridor, located next to the Carolina Theatre and the Durham Marriot, 201 Foster Street, Durham. **Through Oct. 16** - "Along These Lines," featuring works by Constance Pappalardo. **Oct. 21 - Apr. 16, 2017** - "Works by Elizabeth Kellerman" A reception will be held on Oct. 21, from 5-7pm. Hours: reg convention hours. Contact: Durham Arts Council at 919/560-2787 or at (www.durhamarts.org).

Edenton

Chowan Arts Council/Your Community Arts Center, 504 S. Broad, Edenton. **Ongoing** - The Gallery features art from North East NC artists as well as some from within a 5 hour driving radius. You will find our beautiful waterfront location a pleasant destination as well as the fine

art that hangs within our walls. Stained glass, pottery, photography, fiber arts, and painting in various media. We have metal art by Jonathan Bowling and Woodrow Slade, various forms of art by Christine Henninger, oils by Jane Perry, wood art by several local artist. You will find your visit to Edenton enjoyable and the Gallery a delight to your artist senses. Hours: Mon.-Fri., 11am-4pm & Sat.-Sun., 10am-2pm. Contact: 252/482-8005 or at (www.chowanarts.com).

Elizabeth City

Arts of the Albemarle, a regional arts partner serving Pasquotank, Camden and Gates Counties of NC, The Center, 516 East Main Street, (corner of Main & Poindexter Streets), Elizabeth City. **Ongoing** - Our galleries are home to over 250 artists, craftsmen, photographers, potters, fiber artists and jewelers. The AofA at "The Center" hosts solo and shared exhibits once a month followed by opening receptions during Downtown Elizabeth City's First Friday ArtWalk each month, as well as workshops with some of our exhibiting and visiting artists. These workshops are open to members and non-members. Admission: Free. Hours: Mon.-Sat., 10am-5pm. Contact: Katie Murray, Executive Director (kmurray@artsaoa.com) or Barbara Putnam, Gallery Manager (bputnam@artsaoa.com). Both can be reached at 252/338-6455 or at (www.artsaoa.com).

Fayetteville

Cape Fear Studios, Inc., 148-1 Maxwell Street, Fayetteville. **Through Sept. 20** - "Atmospheric" featuring wood fired ceramics by Stephen Heywood. **Ongoing** - New Gallery exhibit every 4th Friday of the month. We are a nonprofit cooperative of 30 local artist (always looking for new members) creating 2D & 3D art. Our Gallery displays exhibits of visiting artist's work as well as our own exhibits with individual studios where member artists create fantastic works of art onsite. The Gallery show is free of charge and the public is welcome to watch the artists at work. Group and individual classes in a variety of media are ongoing. Hours: Mon.-Fri., 11am-5pm & Sat., 10am-4pm. Contact: 910/433-2986, e-mail to (capefearstudios@capefearstudios.com) or at (www.capefearstudios.com).

David McCune International Art Gallery, Methodist University, 5400 Ramsey Street, Fayetteville. **Through Nov. 17** - "Elemental: Ceramics and Abstract Paintings," featuring works by ceramic artist Akira Satake and painter Victoria Pinney. Hours: Tue., Wed., & Fri., 11am-5pm and Sat., noon-4pm. Contact: 910/425-5379 or at (www.DavidMcCuneGallery.org).

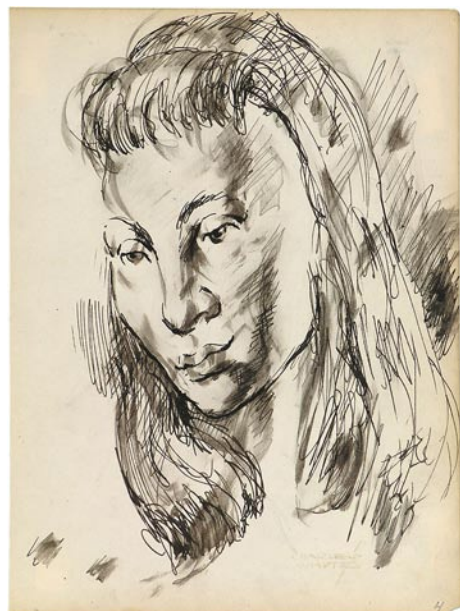

Charles Wilber White, Jr. "Portrait of a Young Woman," c. 1935 - 38, 10 x 7

Ellington-White Contemporary Gallery, 113 Gillespie Street, Fayetteville. **Through Nov. 12** - The Ellington-White Community Development Corporation (EWCDC) in collaboration with the Jerald Melberg Gallery in Charlotte, NC, is proud to exhibit over sixteen early sketchbook drawings and watercolors from one of America's most renowned and recognized African-American and Social Realist artist, Charles Wilber White, Jr. (born Apr. 2, 1918 - died Oct. 3, 1979) was an artist recognized for his extraordinary draftsmanship, who dedicated his life and work to examining the heroism, tribulations, hopes, histories, and strengths of black people. He held steadfast throughout his productive career to the notion that his art had to echo the sentiments and the beauty of the black race. The poetic vision that white shared with the world is composed of powerful images of stunning people of African ancestry at a time when such images were not in vogue. **Ongoing** - A visual arts venue for emerg-

ing and professional artists with exhibitions of original art and events that reflect and respond to cultural arts diversity. Hours: Wed.-Sat., 1-6pm. Contact: 910/483-1388 or at (http://www.ellington-white.com).

The Arts Center, Arts Council of Fayetteville/Cumberland County, 301 Hay Street, Fayetteville. **Through Oct. 22** - "Contemporary Art Forms by America's First People". While art by "America's First People" is deeply rooted in tradition, the work in this exhibition is contemporary and shows the perspective of Native American artists who are living and creating today. (Note: Special exhibition hours during September 4th Friday and International Folk Festival weekend). **Oct. 28 - Dec. 10** - "Recycle - The Art of Transformation". One man's trash is another man's ... art. The Recycle exhibition presents works created using materials being reused or recycled. Presented by the Arts Council with the City of Fayetteville's Environmental Services Department. Hours: Mon.-Thur., 8:30am-5pm; Fri., 8:30-noon; and Sat., noon-4pm. Contact: 910/323-1776 or at (http://www.theartscouncil.com).

Fuquay-Varina

600 E. Broad Street, Fuquay-Varina, 2nd Friday, 5-9pm - "Art after Dark". The Fuquay-Varina Arts Council will showcase local talent. This free event will include live music, an artist market, and kids creative activities. For further info visit (www.FVartscouncil.org).

Gastonia

Arts on Main Art Center, 212 W Main Avenue, at the intersection of Main and South, formerly the historic Citizens National Bank, Gastonia. **Ongoing** - Home of Gaston County Art Guild and we offer a fine arts gallery, gift shop, 18 working studio spaces and classroom areas. Hours: Tue.-Thur., 11:30am-5:30pm and Fri.-Sat., 11am-7pm. Contact: 704/865-4224 or at (www.gastoncountyartguild.com).

Goldsboro

Arts Council of Wayne County, 2406 E. Ash Street, Goldsboro. **Ongoing** - The Art Market is located on the second floor of the Arts Council of Wayne County building. We represent approximately 50 NC based artists including potters, jewelry designers, wood turners, painters and writers. Hours: Mon.-Fri., 9am-7pm & Sat., 11am-2pm. Contact: 919/736-3300 or at (www.artsinwayne.org).

Greensboro Area

Throughout Greensboro, first Fri. of the month, till 9pm - "First Friday," featuring a gallery crawl of several gallery spaces in Greensboro. For further info (www.uacarts.org).

Open Air Market, corner of South Elm & MLK in downtown Greensboro. **First Fri. of every month, 4-9pm** - "Indie Market," a place where local artists and crafts people can come together to offer handmade and vintage goods.

African American Atelier & Bennett College for Women Gallery, Greensboro Cultural Center, 200 N. Davie Street, Greensboro. **Ongoing** - Featuring works by local, regional and national African American artists. Hours: Tue.-Sat., 10am-5pm; Wed., till 7pm & Sun., 2-5pm. Contact: 336/333-6885.

Anne Rudd Galyon and Irene Cullis Galleries, Cowan Humanities Building, Greensboro College, 815 W. Market Street, Greensboro. **Ongoing** - Featuring works by student, faculty and others. Hours: Mon.-Fri., 10am-4pm & Sun., 2-5pm. Contact: 336/272-7102, ext. 301.

Elliott University Center Art Gallery, 221 Elliott University Center, UNC-G, Greensboro. **Ongoing** - Featuring works by student and alumni artists. Hours: Mon.-Fri., 8am-9pm. Contact: 336/408-3659.

GreenHill, a space for NC art, 200 North Davie Street, Greensboro Cultural Center, Greensboro. **Main Gallery, Through Nov. 6** - "Insistent Objects: Works by Young NC Sculptors". Artist's talks will be offered on Oct. 7 at 5:30pm with a reception to follow at 6pm. This is the first sculpture survey organized by GreenHill in a decade, highlighting works in the round by 18 hand-picked young contemporary artists who work, teach, graduated from a MFA program or participated in an artist residency in North Carolina. "True to GreenHill's mission of promoting and advocating for NC artists, Insistent Objects offers visitors a chance to meet 18 emerging artists under 40 years old who are producing some of the most innovative and evocative work in contemporary sculpture today," says Laura Way, Executive Director. Participating artists include Ivana Milojevic Beck, Casey Cook, Andy Denton, Aaron Earley, Mario Gallucci, Rachel K. Garceau, Peter Goff, Joe Grant, Paul Howe, Kamal Nassif, Benjamin S. Reid, John Seefeldt, Austin Sheppard, Meg

Stein, Frankie Toan, Kevin M. Vanek, Lu Xu and Ashley York. Mediums represented include cast aluminum and clay, welded steel, carved wood, paper, fiber and wax, many exploring contrasts between hand-made and mass-produced consumer objects. Kinetic and participatory works, along with works that incorporate found objects will be on display. On Oct. 6 GreenHill will present a public lecture by Tom Moran, Chief Curator and Director of Artistic Development of Grounds for Sculpture, Glenn Harper, Editor, "Sculpture Magazine", and Brooklyn-based artist Michael Ballou as part of GreenHill's NC Art Outreach Project to facilitate connections between North Carolina artists and professionals in their field. **InFocus Gallery, Through Nov. 13** - "Selected by Robin Barefoot," featuring works from a long-time GreenHill collector and supporter, will bring together three artists whose work is colorful, vibrant and highly collectible. Drawing on Robin's approach to collecting, where the art is an integral part of her home, the works will be sure to please. Selected artists include Courtney Dodd, Sharon Dowell, Linda Luise Brown and Miriam Durkin. Admission: ArtQuest Studios: \$6 adult/child; children under 1 are free and free admission with Household-Level Membership or higher. The Gallery, InFocus Gallery + the Shop: \$5 (suggested donation). GreenHill hours: Tue.-Fri., noon-7pm; Sat., noon-5pm; & Sun. 2-5pm. ArtQuest Studios are closed on Sun. Group visits can be scheduled online for Tue.-Thur., 9am-12:30pm. Contact: 336/333-7460 or at (www.greenhillnc.org).

Guilford College Art Gallery, Hege Library, 5800 W. Friendly Avenue, Greensboro. **Guilford College Art Gallery, Through Oct. 30** - "Judith Belzer - Canal Zone: Recent Work from the Panama Project". Belzer is an artist whose work has been featured in national exhibitions for more than 20 years. In 2014, she was awarded the John Simon Guggenheim Memorial Fellowship for the Fine Arts, which she used to travel to the Panama Canal, in order to further her investigations into what she has called "the Edgelands, the places where the natural and man-made worlds collide." **Robert C. Ketner Vitruvian, Through Oct. 30** - "Through a Wide Angle Lens: Visions of Panama and the Canal," featuring photographs by Maria Luisa Amado and Joe Jowers. Amado and Jowers' photographic exhibit portrays the small boats that transport the common people of Panama, juxtaposed against the large cargo ships that cross the Panama Canal. **Hege Library Atrium, Through Oct. 30** - "Welcoming the Stranger: An Installation by Jo Israelson". "Abraham's Tent," a 50' long canopy, composed of hand-woven panels is the focal point of this installation. The Bible, the Qur'an, and the Hebrew Scriptures each include the story of Abraham welcoming 3 strangers into his home for a meal and hospitality. Taking inspiration from this parable, Israelson sought to turn strangers into friends through inviting local community members to help "weave the tent" at the Nat'l. Folk Festival held in Greensboro, Sept 9-11. **Ongoing** - Additional galleries feature rotating selections from the College's wide-ranging permanent collection of fine art and craft. Hours: Mon.-Fri., 9am-5pm & Sun., 2-5pm. Contact: 336/316-2438.

Guilford Native American Art Gallery, Greensboro Cultural Center, 200 N. Davie St., Greensboro. **Ongoing** - Featuring works by Carolina's Native Americans. Hours: Tue.-Sat., 10am-5:30pm. Contact: 336/273-6605.

NC A&T State University Galleries, 1601 E. Market Street, Dudley Building, NC A&T State University, Greensboro. **Ongoing** - The Matye Reed African Heritage Collection seeks to educate people about the culture, history and accomplishments of African societies and peoples of African descent. It achieves this through the development of exhibits drawn from its extensive collection of African artifacts, which represent a cross-section of African cultures from over thirty-five countries. The collection is made up of fine examples of African material culture including sculptures, masks, figures, household implements, musical instruments, and textiles. The modern collection includes works from Nigeria, Ghana, Ethiopia, Haiti and elsewhere in the African Diaspora. Hours: Tue.-Fri., 10am-5pm & sat., 1-5pm. Contact: 336/334-3209.



Work by James Marshall

Revolution Mill, 1250 Revolution Mill Drive, Greensboro. **Gallery 1250, Through Dec. 31** - "Articulate". Weatherspoon Art Museum (WAM) at the University of North Carolina at Greensboro

continued on Page 66