

CAROLINA ARTS

A PUBLICATION COVERING THE VISUAL ARTS IN THE CAROLINAS

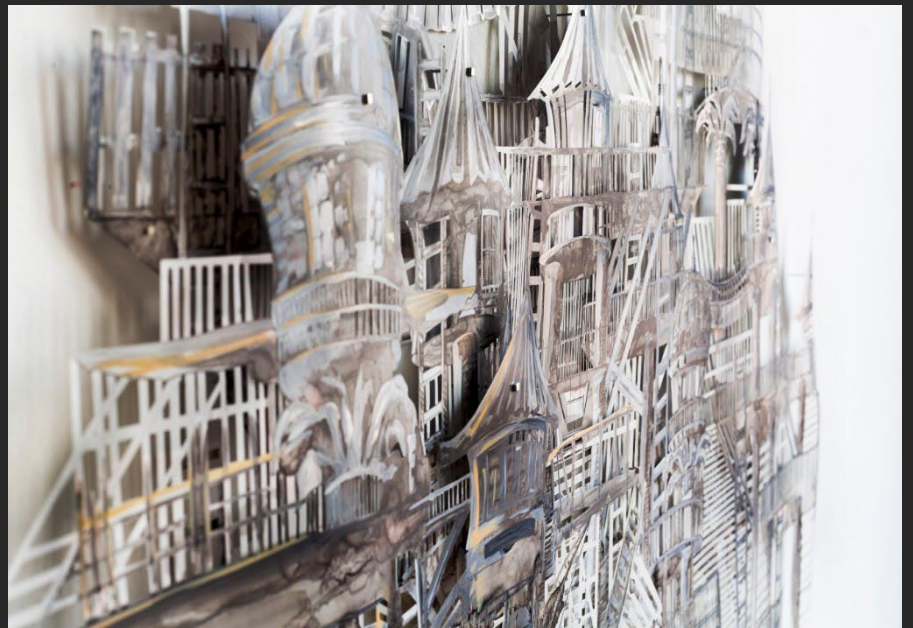

McMaster Gallery: Adrian Rhodes



McMaster Gallery: Jodi Lightner



UPSTATE Gallery on Main: Creative Soul Photography



UPSTATE Gallery on Main: Creative Soul Photography



Curtis R. Harley Art Gallery / USC-Upstate: Carl Gombert

Works from Three University of
South Carolina Galleries:

On view at McMaster Gallery in Columbia,
SC, through December 13, 2018,
Framing Interference,
a joint exhibition by two artists,
Jodi Lightner & Adrian Rhodes.

On view at the UPSTATE Gallery on Main
in Spartanburg, SC,
through December 29, 2018
Empowerment Through the Lens of AfroArt
featuring works by the Atlanta-based
CreativeSoul Photography.

On view at Curtis R. Harley Art Gallery
at USC-Upstate in Spartanburg, SC,
through December 7, 2018,
Radiant Geometry featuring works by
Carl Gombert.

ARTICLE INDEX

This index has active links, just click on the Page number and it will take you to that page.

- [Page 1](#) - Cover - Works from three University of South Carolina Universities
- [Page 2](#) - Article Index, Advertising Directory, Contact Info, Links to blogs, and Carolina Arts site
- [Page 4](#) - Editorial Commentary & Corrigan Gallery
- [Page 5](#) - Editorial Commentary & Redux Contemporary Art Center
- [Page 6](#) - Redux Contemporary Art Center cont., Charleston Artist Guild, Meyer Vogl Gallery & Robert Lange Studios
- [Page 8](#) - Robert Lange Studios cont., Gallery Azul & Ella Walton Richardson Fine Art
- [Page 9](#) - Beaufort Art Association & Coastal Art Supply
- [Page 10](#) - Coastal Art Supply cont., Art League of Hilton Head & Greenville Center for Creative Arts
- [Page 14](#) - Columbia College, Columbia Museum of Art x2
- [Page 15](#) - Columbia Museum of Art cont.
- [Page 16](#) - City Art Gallery, Lancaster County Council for the Arts & Bob Doster's Backstreet Studio / Gallery
- [Page 18](#) - Bob Doster's Backstreet Studio / Gallery cont., Arts Council of York County & LaCa Projects
- [Page 19](#) - LaCa Projects, Transylvania Community Arts Council & Blue Moon Gallery
- [Page 20](#) - Blue Moon Gallery, Caldwell Arts Council, Asheville Flea for Y'all & Southern Highland Craft Guild x2
- [Page 21](#) - Southern Highland Craft Guild cont., Asheville Gallery of Art & Grovewood Gallery
- [Page 22](#) - Grovewood Gallery cont., Trakside Studios, Posana Restaurant & Pink Dog Creative
- [Page 23](#) - American Folk Art, North Carolina Pottery Center & GreenHill
- [Page 24](#) - GreenHill cont.
- [Page 25](#) - NC Museum of Natural Sciences & Some Exhibits That Are Still On View
- [Page 26](#) - Some Exhibits That Art Still On View & SC Institutional Galleries - Allendale - Charleston
- [Page 27](#) - SC Institutional Galleries - Charleston - Columbia Area
- [Page 28](#) - SC Institutional Galleries - Columbia Area - Hilton Head Island Area
- [Page 29](#) - SC Institutional Galleries - Hilton Head Island Area - Pawleys Island, Litchfield & Murrells Inlet
- [Page 30](#) - SC Institutional Galleries - Pawleys Island, Litchfield & Murrells Inlet - Westminster & SC Commercial Galleries - Aiken / North Augusta - Beaufort Area
- [Page 31](#) - SC Commercial Galleries - Beaufort Area - Charleston
- [Page 32](#) - SC Commercial Galleries - Charleston
- [Page 33](#) - SC Commercial Galleries - Charleston Area - Columbia Area
- [Page 34](#) - SC Commercial Galleries - Columbia - Greenville Area
- [Page 35](#) - SC Commercial Galleries - Greenville Area - Myrtle Beach / Grand Strand
- [Page 36](#) - SC Commercial Galleries - Myrtle Beach / Grand Strand - Travelers Rest & NC Institutional Galleries - Aberdeen - Asheville Area
- [Page 37](#) - NC Institutional Galleries - Asheville Area - Cary
- [Page 38](#) - NC Institutional Galleries - Cary - Charlotte Area
- [Page 39](#) - NC Institutional Galleries - Charlotte Area - Elizabeth City
- [Page 40](#) - NC Institutional Galleries - Fayetteville - High Point
- [Page 41](#) - NC Institutional Galleries - High Point - Raleigh
- [Page 42](#) - NC Institutional Galleries - Raleigh - Wilmington
- [Page 43](#) - NC Institutional Galleries - Wilmington - Winston-Salem & NC Commercial Galleries - Aberdeen - Asheville
- [Page 44](#) - NC Commercial Galleries - Asheville
- [Page 45](#) - NC Commercial Galleries - Asheville - Blowing Rock
- [Page 46](#) - NC Commercial Galleries - Blowing Rock - Charlotte Area
- [Page 47](#) - NC Commercial Galleries - Charlotte Area - Dillsboro
- [Page 48](#) - NC Commercial Galleries - Dillsboro - High Point
- [Page 49](#) - NC Commercial Galleries - High Point - Pinehurst / Southern Pines Area
- [Page 50](#) - NC Commercial Galleries - Pinehurst / Southern Pines Area - Seagrove Area
- [Page 51](#) - NC Commercial Galleries - Seagrove Area
- [Page 52](#) - NC Commercial Galleries - Seagrove Area - Sylvia
- [Page 53](#) - NC Commercial Galleries - Valdese - Wilmington
- [Page 54](#) - NC Commercial Galleries - Wilmington - Winston-Salem Area

Advertising Directory

Listed in order in which they appear in the paper.

- [Page 3](#) - Ella Walton Richardson Fine Art
- [Page 4](#) - Nance Lee Sneddon
- [Page 5](#) - Wells Gallery at the Sanctuary & Emerge SC
- [Page 6](#) - Karen Burnette Garner & Avondale Therapy / Susan Irish
- [Page 7](#) - Whimsy Joy by Roz, Rhett Thurman, Anglin Smith Fine Art, Helena Fox Fine Art, Spencer Art Galleries, The Wells Gallery at the Sanctuary, Corigan Gallery & Saul Alexander Foundation Gallery
- [Page 8](#) - Halsey-McCallum Studios
- [Page 9](#) - Art League of Hilton Head
- [Page 10](#) - Hampton III Gallery
- [Page 11](#) - Metropolitan Arts Council / MAC
- [Page 12](#) - CERF + The Artists' Safety Net & The Artist Index
- [Page 13](#) - West Main Artists Co-op
- [Page 14](#) - City Art Gallery & Noelle Brault Fine Art
- [Page 15](#) - Stormwater Studios & Michael Story
- [Page 16](#) - One Eared Cow Glass & Mouse House / Susan Lenz
- [Page 17](#) - Lancaster City's Red Rose Holiday Tour
- [Page 18](#) - Bob Doster's Backstreet Studio & Southern Arts Society
- [Page 19](#) - Blue Moon Art Gallery
- [Page 21](#) - CERF + The Artists' Safety Net
- [Page 22](#) - The Artist Index
- [Page 23](#) - STARworks Glass
- [Page 24](#) - Discover the Seagrove Potteries, Sunset River Marketplace & Wilmington Art Association
- [Page 25](#) - Carolina Creations, Triangle Artworks & Seacoast Artists Guild Gallery

Don't forget about our website: www.carolinaarts.com



You can find [past issues](#) all the way back to August 2004!
You can find [past articles](#) all the way back to June 1999

Also don't forget about our two blogs:
[Carolina Arts Unleashed](#) - [Carolina Arts News](#)

Send us your e-mail address to be added to our list to receive notice of each monthly issue. info@carolinaarts.com

Carolina Arts, is published monthly by Shoestring Publishing Company, a subsidiary of PSMG, Inc. Copyright© 2018 by PSMG Inc. It also publishes the blogs Carolina Arts Unleashed and Carolina Arts News, Copyright© 2015 by PSMG, Inc. All rights reserved by PSMG, Inc. or by the authors of articles. Reproduction or use without written permission is strictly prohibited. Carolina Arts is available online at (www.CarolinaArts.com). Mailing address: P.O. Drawer 427, Bonneau, SC 29431. Telephone: 843/693-1306, e-mail at (info@carolinaarts.com) and on the web at (www.CarolinaArts.com).

Editor/Publisher/Calendars/Distribution
Thomas J. Starland

Web Master/Advertising/Business Manager
Linda Parks Starland

Super Blog Guru & Graphics
Zelda Ravenel

Contributing Writers This Month
None This Month

Advertising Rates
[Click here for advertising rates.](#)

The deadline for the January 2019 issue is
December, 24, 2018.

To advertise call 843/693-1306.



The Tea Service at Château de Bridoire
9" x 12" O/C Goodwin



Light Cast Through the Window
10" x 8" O/C Goodwin



The Scent of Woodsmoke, ChateauBridoire
20" x 30" O/C Goodwin

Art Outside the Frame 24" x 30" Acrylic & O/C L. Titovets



HOLIDAY EXHIBITION

"WET PAINT"

December 7th, 2018 ~ January 3rd, 2019

Lindsay Goodwin, Hope Reis
Lyuba & Aleksander Titovets

Melinda's Drawing Room 24" x 24" O/C Reis



Winter Russia 24" x 36" O/C A. Titovets



La Salona Lamplight 22" x 28" O/C Reis



Ella Walton Richardson Fine Art

58 Broad Street Charleston, SC 29401 843.722.3660

www.ellarichardson.com

Charleston's Premier Fine Art Destination Since 2001

Editorial COMMENTARY

by Tom Starland, Editor and Publisher

Let's Not Forget Our Elder Artists - Dead or Living - Just Yet

I'm sure I've told this story several times before, but here it is again. When I first met William Halsey at a reception for an exhibition he was having at the College of Charleston, in the old Halsey Gallery, before the Institute came along, I told him I was glad to meet him as I thought he was dead. I'll never forget the look he had on his face, but I quickly explained that I knew he wasn't dead, besides the fact that he was standing in front of me, but I said that because everyone in South Carolina's visual art community talked about him in the past-tense. Then he smiled, understanding what I meant and said, "You see an artist can live too long in South Carolina and the people in charge are only interested in the new young artist - the new kid in town."

The exhibit Halsey was having wasn't another retrospective, it was a showing of all new works - great works. You see, he and his wife Corrie McCallum, got up every day and produced art and that's what they continued to do as long as they could. They had to - they were artists.

I explained that I was the editor and publisher of a visual arts publication and that I was never going to let my readers forget about him, which was easy as I loved his and Corrie's work. And from then on I wouldn't say we became friends, but I became one of their biggest fans and a cheerleader. They were both too high up on a pedestal for me to be a friend. But they also became a great source for a view into SC's visual art history. I do consider myself a friend of their son David Halsey.

I enjoyed the time I got to spend with both of them and miss them a lot. I was also lucky to get to know Willard Hirsh, one of SC's most famous sculptors. So

I've developed a special bond with some of SC's famous, but sometimes forgotten artists - whether I've met them or not - dead or alive.

Earlier this Summer I got an e-mail from Tom Dimond, an artist I've never met, but knew his work. He and his wife Terry Jar-rard-Dimond were going to have a show at the Anderson Arts Center in Anderson, SC, a facility I don't hear much from about the exhibits they present and if Tom Dimond hadn't sent me that e-mail I might never have known about their exhibit, covering a period of 50 years with 150 works. His e-mail included a press release of, I swear, 3 or 4 paragraphs about an exhibit by two artists spanning 50 years, that I think he wrote himself.

This was ridiculous, why wasn't the Arts Center sending me a press release and photos of works in what was going to be a major show for these two artists? Of course, I knew why and expected nothing better from them than nothing. I don't know if Dimond was surprised by my response of wondering if he thought those 3 or 4 paragraphs was going to cover those 50 years? I asked that he try again considering there was no word count or limit and I'd like to see several high res images of works by both of them. He had reached out to me with plenty of time for us all to do a better job and make sure this show got the proper coverage.

Unfortunately, I think he was already used to the fact that in SC, if you don't blow your own horn, those who should be won't follow through. What he eventually sent me was much more telling of their 50 year careers which almost took up a full page and we offered our readers our first dual cover publication with the first and last pages of our September 2018 issue with a single work by both Tom Dimond and Terry

continued on Page 5

Corrigan Gallery in Charleston, SC, Features Works by Case Jernigan

Corrigan Gallery in Charleston, SC, will present *Lightboxes*, featuring works by Case Jernigan, on view from Dec. 5 - 31, 2018. A reception will be held on Dec. 7, from 5-8pm.

Light bleeding though cutouts and drawings will make up this show from this Charleston raised and New York succeeded artist.

Growing up in Charleston drawing flying heroes and hairy monsters on his notebooks, Jernigan unknowingly established a serious art practice. Studying classical history and painting at William & Mary and The New York Studio School then in Italy, he fell for the works of Piero della Francesca, Giotto and Brunelleschi. Playing with paper and ink, his early drawings reemerged and through ink drawings and cutouts he began making stop-motion animations, drawings and paper cut lightboxes about "nostalgia, politics, sports and memory."

His client list has grown quickly over the last few years as he has been commissioned by *The New York Times*, *The Guardian*, Adidas, NIKE, Electronic Arts FIFA, Chelsea Football Club, Major League Soccer, Amtrak, Kate Spade New York, The Fader and Oxford University Press.

This past year Jernigan has shown in Santa Fe in an exhibition called *Inner Orbit* about views of outer space and had a solo show in Brooklyn with a collection of lightboxes, drawings, animations and handmade books inspired by the World Cup. And in August 2018 he attended a Saltonstall Foundation Residency to create new work.

In an interview with Johnny F. Kim for *The Hundreds*, Jernigan said, "Drawing generates momentum and fleshes out ideas. Drawing can be a focus or preparatory exercise, or a means of art making in itself. Paper cutting and animating often feel like craft to me, whilst painting feels the most poetic. But that poetry can often become self-indulgent in my hands. Drawing always

feels right and good, and often I take what I've drawn and convert it into something else—be it a cutout, a series of quick shot animations that I can loop, or a backspace to overlay animation on top."

"It's such a core part of human nature to desire a legacy. When we die and the world turns, what do we leave behind? When I'm approaching the end, I hope I can say that my work touched or affected people. Athletes have the opportunity to do this on a regular basis and on an unprecedented scale," adds Jernigan.

When "global politics created a dark space and I start making light box cities" says the artist. And, "In many ways, all of my work relates to childhood. ... I still like all of the same things. I draw, play sports, play video games, and read comic books. This was the exact structure of my youth." Jernigan brings us light, childhood, sports and art history all wrapped up in a presentation to please the eye. Do come see and enjoy this up and coming young artist's homecoming!

Corrigan Gallery is in its 14th year representing local, accomplished artists including Manning Williams, Corrie McCallum, John Hull, Mary Walker, Kristi Ryba, Daphne vom Baur, Nancy Langston, Max Miller, Karin Olah, John Moore, Gordon Nicholson, Paul Mardikian, Susan Perkins, Lese Corrigan, Midge Peery, Arthur McDonald, Sue Simons Wallace, Bill Buggel, William Meisburger, Valerie Isaacs, Estates of Elizabeth O'Neill Verner and Alfred Hutton, second market pieces of artists such as Matisse, Wolf Kahn and William Halsey. There is always a sampling of works on the website and Instagram. Art is better seen in person whenever possible.

For further information check our SC Commercial Gallery listings, call the gallery at 843/722-9868 or e-mail to art@lesecorrigan.com.

Nance Lee Sneddon Wet Sand Patterns



Piscean Dream Mixed Medium on Canvas 37 x 37 inches



White Sand Beach Mixed Medium on Canvas 50 x 50 inches

Seeking New Representation

Visit my website for more mixed media works and fine art accessories!
nanceleesneddon.com • 843-437-0017

Editorial Commentary

continued from Page 4

Jarrard-Dimond.

I never did hear a thing from the Anderson Arts Center, but I know the two artists were happy with our coverage and so were we.

Something worse happened a few weeks ago when Linda and I were in Columbia, SC, to do some shopping and coverage of One Eared Cow Glass. We went to make a quick trip of Christmas shopping and then head home, but Tom Lockart wanted to give us a tour of the new Stormwater Studios located behind their location. During this tour I saw some info about a show at Columbia College of works by Edmund Yaghjian on the door of David Yaghjian's studio at Stormwater Studios. I think I had seen something about a show on Facebook, but as usual, there wasn't complete info about the show. I don't know why people don't include more info when they make posts on Facebook - it's one of the reasons I won't accept notices on Facebook as official notice of shows - too little info. The bad thing here is the show had already started and wouldn't be up much longer, but after beating some bushes I got info and you'll find a press release about the exhibit in this issue on Page 14.

This happens way too many times and often too late for me to do anything about it.

After our Nov. 2018 issue was launched I received an e-mail from NC artist, Herb Jackson, who taught at Davidson College for many years about an exhibit showing works from a 40 year time period at Hidell Brooks Gallery in Charlotte, NC, on view through Dec. 20, 2018. Check it out at (www.hidellbrooks.com). He sends me an e-mail when he's having a show somewhere in the Carolinas. I've never met him, but I know his work and he taught the son of family friends, but I knew his works from exhibits we covered in *Carolina Arts*. I keep an eye out for these older artists.

So spread the word - older artists - you have a friend at *Carolina Arts*. Now, I don't want to hear from every artist over the age of 65 who may have just started creating art after a career in advertising, marketing, or even in the stock market. I think you know the caliber of artists I'm talking about (if not see list below as an example) - artists who have been contributing to the Carolina visual art community for 40-50 years, but now kind of find themselves on the forgotten side of things, while everyone's paying attention to those new kids in town. Some facilities in the Carolinas do a better job of promoting all their exhibits, but so many don't. Let us know when you're having exhibitions - the sooner the better.

If you are an artist working in the Carolinas and you don't know this incomplete list of just some of the Carolinas' famous

artists - shame on you and check them out: Sigmund Abeles, Josef Albers, J. Bardin, Romare Bearden, John T. Biggers, George Bireline, Elizabeth Catlett, August Cook, Robert Courtright, Elliott Daingerfield, Minnie Evans, Maud Gatewood, William Halsey, Willard Hirsch, Claude Howell, Edmund Lewandowski, Corrie McCallum, Elsie Dinsmore Popkin, Francis Speight, Will Henry Stevens, Arthur Rose, Boyd Saunders, Merton Simpson, and Edmund Yaghjian.

These artists, make up just a few of the living/working artists in the Carolinas who are getting near the forgotten stage of living too long, they include: John T. Acorn, Sydney A. Cross, Tom W. Dimond, Robert C. Doster, Patrick Dougherty, Thomas E. Flowers, Tyrone Geter, Terry Jarrard-Dimond, Herb Jackson, Juan Logan, Ben Long, Beverly McIver, Marge Moody, Philip J. Moody, Alice Ballard Munn, Stephen Nevitt, Jane Allen Nodine, Herb Parker, Alex Powers, Edward Rice, Marvin Saltzman, Thomas Sayre, Bob Trotman, Randy Shull, Sam Wang, and Winston A. Wingo. They're still producing, they're not forgotten yet, but some would say it's time for them to move over and make room for new, younger artists.

I say listen to Dylan Thomas, "Do not go gentle into that good night." And, make sure you contact us well ahead of time when you're going to have an exhibit somewhere in the Carolinas, so we can make sure you get the notice you deserve.

Don't Forget to Buy Art for the Holidays

If you want to give someone the best gift during the upcoming holidays, whether it be Christmas, Boxing Day, Hanukkah, Kwanzaa or any other holiday - give the gift of art. And, there are so many ways to do it; you can give an original work of art (painting, sculpture, photograph, craft object, or wearable art), art supplies for the artists you know, art lessons for those who want to become artists, memberships at an art museum, or even make a donation to an art organization in the name of a friend or loved one.

With a gift of art you can not only make the receiver happy, but many others at the same time. The artist who made the art will be happy, the gallery owner or organization you purchased the art from will be happy, and you'll also be helping a host of support groups: art supply stores, framers, and publications that promote places you can buy art. We all benefit when you decide to give the gift of art.

And, don't forget if you've been a good camper all this year, you can give yourself the gift of art - you deserve it - go ahead and do it. You'll be glad you did.

Redux Contemporary Art Center in Charleston, SC, Offers Work by Camela Guevara

Redux Contemporary Art Center in Charleston, SC, is presenting *Care Work*, a solo show featuring the work of Charleston based artist, Camela Guevara, on view through Jan. 11, 2019.

Redux's solo exhibitions strive to introduce the community to a comprehensive look into the practice of an emerging, contemporary artist while providing the artist with an opportunity to explore their aesthetic in a limitless gallery setting.

The exhibition is a continuation of Guevara's exploration of objects in the home. Pool noodles, shaker lids, and sponges are activated with fiber art in Guevara's signature bright colors and embroidered and painted surfaces. She explores our connection to sewing as unpaid labor in the home, in the form of mending or sewing by a care giver contrasted with mass-produced quotidian objects. She envisions a future where all labor is honored and people are compensated fairly for their work.

Guevara is a fiber artist and painter focused on materials and traditional sewing



Work by Camela Guevara

techniques. She honors invisible economies of low-wage work and homemaking, crafting handheld monuments to unsung labor. Her work results from a desire to record moments of introspection in embellished surfaces and soft sculpture that reference couture sewing, as well as abstraction in gouache featuring layered colors with delicate brush work.

Guevara received a BA in Studio Art with a concentration in sculpture, print-making, and painting from the College of

continued on Page 6

WELLS GALLERY

Cheers!

A GROUP SHOW



TOASTING 2018 WITH PAINTINGS OF LIVELY LIBATIONS

**OPENING RECEPTION
DECEMBER 21, 2018**

LIVE PAINTING WITH SALLY THARP, DECEMBER 29 & 30

WELLS GALLERY

THE SANCTUARY AT KIAWAH ISLAND

1 SANCTUARY BEACH DR, KIAWAH, SC 29455

843.576.1290

WWW.WELLSGALLERY.COM

MORE DEMOCRATIC WOMEN ELECTED TO OFFICE AT ALL LEVELS OF GOVERNMENT

emergeSouth Carolina
women leaders for a democratic future

We inspire
women to run.

We hone their
skills to win.

Find out more:

<http://www.emergeamerica.org/EmergeSC>

Redux Contemporary Art Center

continued from Page 5

Charleston in 2010 and attended the Penland School of Crafts for weaving in 2016. Her work has been exhibited in a number of solo and group exhibitions locally and beyond. Recent shows include *PLUME* at the North Charleston City Gallery, *You Should Sell That*, at Charleston Music Hall, *Feminist Fiber Art* at the Virago Gallery (Seattle, WA), *New Weave* at the Southern Gallery (Charleston, SC), and *Telling Her Story* at the Greenville Center for the Arts. She was recently the 2017-18 Artist-In-Residence for the City of North Charleston, sharing her love for fiber art and sewing with people of

all ages

Redux Contemporary Art Center is a nonprofit organization committed to fostering creativity and the cultivation of contemporary art through diverse exhibitions, subsidized studio space for visual artists, meaningful education programs, and a multidisciplinary approach to the dialogue between artists and their audiences.

For further information check our SC Institutional Gallery listings, call the Center at 843/722-0697 or visit (www.reduxstudios.org).

Charleston Artist Guild in Charleston, SC, Features Works by Elena Evan

The Charleston Artist Guild in Charleston, SC, will present *Touch of Happiness*, featuring the art creations of Elena Evan, on view in the Guild Gallery, from Dec. 1 - 31, 2018. A reception will be held on Dec. 7, from 5-8pm.

Evan was born and raised in the beautiful city of Athens, Greece, which is renowned for its beauty, art, food and nightlife. Her home was very near where everything began, near the Acropolis and the Parthenon. Later, she was heavily influenced by a group of well-known Greek artists. She won several awards and accolades from her teachers and in juried art shows in Italy and Greece.

Evan is an abstract artist who moved from Athens to the very beautiful city of Charleston. The beauty of the city and her memories of her past inspire her to continue her paintings and to dream of her next artwork.

Evan states, "Painting is an enlargement of my soul and my world. It gives me timeless and happy moments that make me think, create, and share my passion with other people. Beauty exists all around us and inspires me, like the beauty in people, in nature, in life, and in different cultures. My imagination and creativity are the things which make me different from other artists."

Evan uses acrylics with mixed media with gold, silver, and copper leaf mostly in



Work by Elena Evans

earth colors on canvas or wood. She likes to experiment with any natural materials especially with metals. Some of her works may have unique micro-sculptures on them with brush or copper pieces combined together with mixed media giving them a three-dimensional feel.

For further information check our SC Institutional Gallery listings or call Steve Jacobs at 843/722-2454.

Meyer Vogl Gallery in Charleston, SC, Offers Work Focused on Water

Meyer Vogl Gallery in Charleston, SC, will present *PLUNGE: A Group Exhibition*, on view from Dec. 7 - 28, 2018. A reception will be held on Dec. 7, from 5-8pm.

Water: The dictionary defines it as "a colorless, transparent, odorless, tasteless liquid." But water is also a powerful and dangerous force; a way to cool off in the hot summer; a tourist's bait; free; exclusive; undersupplied; taken for granted; a necessity for living. In this group exhibition, artists take their inspiration from the complex element of H₂O. Seascapes captured with oil, abstract paintings influenced by the movement of liquid, portraits of water and its various containers, and more will be featured in this multi-media group exhibition.

Featured artists include: Laurie Meyer (SC), Sandy Ostrau (CA), Diane Eugster (AZ), Susan Colwell (SC), and 3D glass artist Dylan Martinez (WA).

About the subject, Meyer states, "I am a Pisces - born to live near the water. I don't have to always see it, but simply knowing the ocean is a few miles away, soothes



Work by Laurie Meyer

my soul. Water is inherently clear, and it's the natural surroundings, land, light, and sky, that give it color. For this show, I have studied the color of water in various lighting scenarios from here and from my travels. Both calm and energized, water is the ultimate force."

For further information check our SC Commercial Gallery listings, call the gallery at 843/805-7144 or visit (www.meyervogl.com).

Robert Lange Studios in Charleston, SC, Offers Works by Kerry Simmons

Robert Lange Studios in Charleston, SC, will present *Wild*, featuring contemporary egg tempera paintings by Kerry Simmons, on view from Dec. 7 - 21, 2018. A reception will be held on Dec. 7, from 5-8pm.

Simmons' contemporary narratives in primarily egg tempera are intimate, sensitive and often macabre.

Simmons says of her upcoming show, "This show is about the various meanings of the word "wild" - wild, as in natural, undomesticated, but also wild places and things that are not governable or controlled."

Simmons found inspiration for this show from the writer Henry David Thoreau, from

[continued on Page 8](#)



Karen Burnette Garner

~Artist~

Fine Artwork for Discerning Collectors ~ Commissions Available

For more information, visit www.karenburnettegarner.com

678.602.7666

Field by Susan Irish, acrylic on paper, 11x14 inches



Sotto Voce
Susan Irish - Solo

November - January
Avondale Therapy

815 Savannah Highway (West Ashley)

Artist Reception with refreshments

December 1, 2018 • 5pm-8pm

Downtown Charleston, SC, Map & Gallery Guide

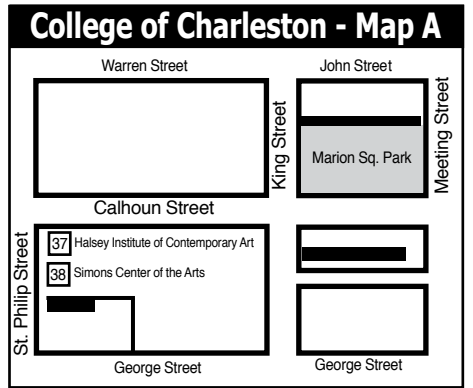
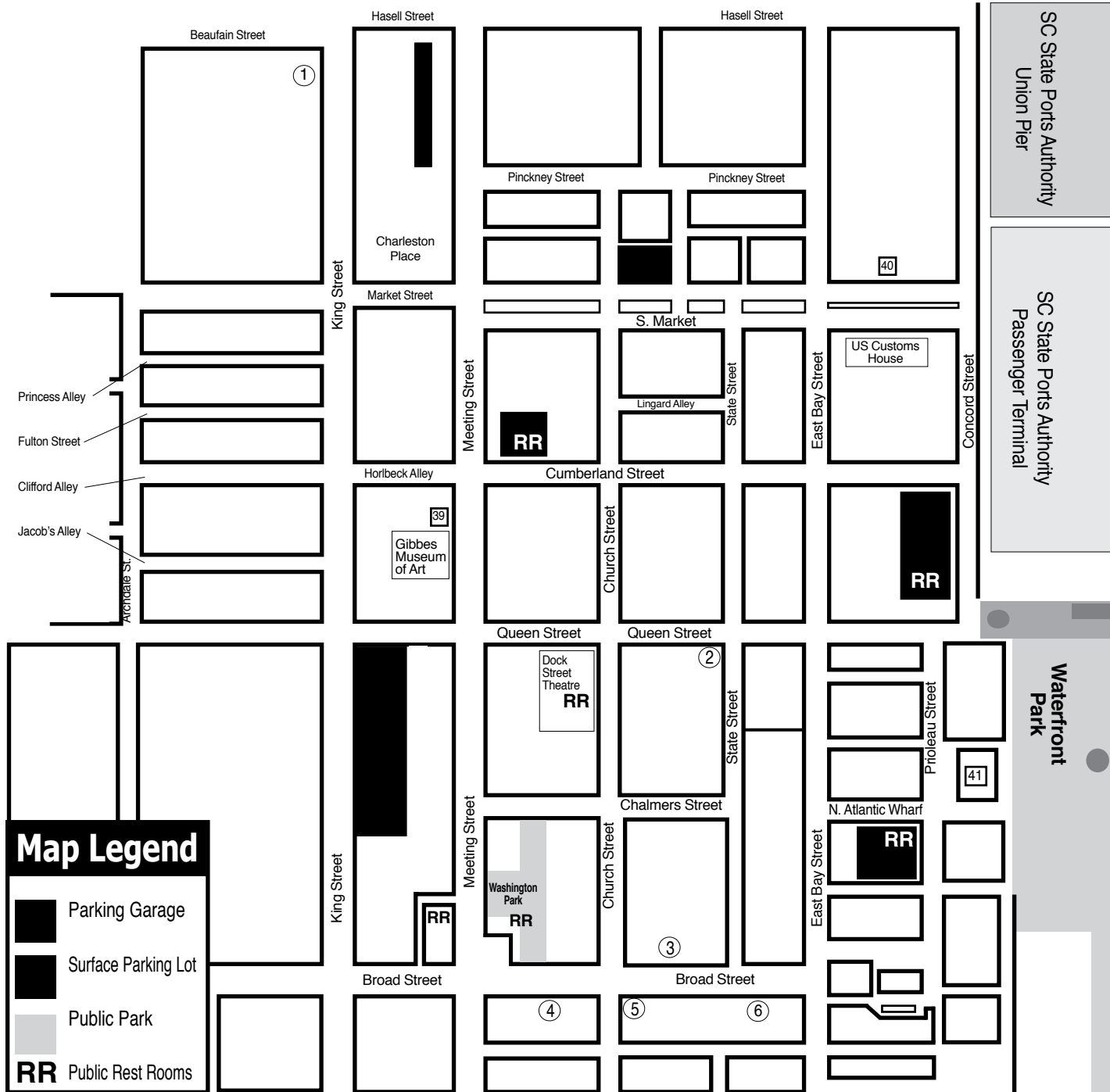

Downtown Charleston Galleries

1. Rhett Thurman Studio
2. Anglin Smith Fine Art
3. Ella Walton Richardson Fine Art
4. Spencer Gallery
5. Helena Fox Fine Art
6. Corrigan Gallery

Institutional Spaces

37. Halsey Institute of Contemporary Art
38. Simons Center for the Arts
39. Gibbes Museum of Art
40. Art Institute of Charleston Gallery
41. City Gallery at Joseph P. Riley, Jr. Waterfront Park

Whimsy Joy® by Roz

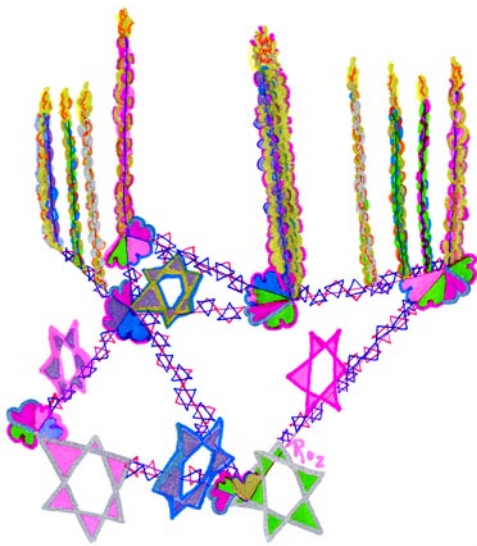

"Glowing Lights!"

The candles are lit, one by one, until "The Shamas" lights are all EIGHT.

The week of Chanukah has ended...
Proclaiming Freedom to all of Us
and the World.

Peace, Love, Healing, and a
Glorious Glow For All!

Let Each of Us Stand Tall and
Glow Bright for Life!

Images are available on:

- Prints
- T Shirts
- Aprons
- Calendars
- Children's Paint Smocks
- Notecards
- Decals
- Stickers
- Mousepads



Jonah's Turtle -- "Slower But Surer"

Check my website for new whimsies!
All images are copyrighted

Rosalyn Kramer Monat-Haller
M.Ed., LLC

Counseling for Children, Adolescents, & Adults
Mother, Grandmother, Daughter, Friend, Psycho-therapist
and Artist who uses color and whimsical imagination
to create joyful art for children of all ages

www.whimsyjoy.com

843.873.6935 • 843.810.1245

HELENA FOX FINE ART

106-A Church Street
Charleston, SC 29401
843.723.0073

www.helenafoxfineart.com
Mon.-Sat., 11am-5pm or by appt.

CORRIGAN GALLERY LLC

Charleston's contemporary
art scene

paintings photographs
fine art prints
843 722 9868

McCallum - Halsey Studios

Works by
Corrie McCallum & William Halsey

paintings • graphics • sculpture
for the discerning collector

by appointment - 843.813.7542

Rhett Thurman



Studio
241 King Street
Charleston, SC
843-577-6066

also showing at
Horton Hayes Fine Art
12 State St • Charleston, SC • 843-958-0014

Saul Alexander Foundation Gallery Charleston County Public Library

Main floor of the Library
Featuring monthly exhibitions
by local and regional artists
Open during regular Library hours.
843-805-6801
68 Calhoun Street, Charleston, SC



9 queen street charleston, sc
843.853.0708
www.anglinsmith.com

ANGLIN SMITH FINE ART

SPENCER Art Galleries

Contemporary Fine Art
OVER 20 ARTISTS
Masters, Mid-career, & Emerging

Mon-Sat 10am-5pm
55 Broad Street
843/722-6854

Charleston, SC 29401
www.spencerartgallery.com

WELLS GALLERY



OUR TWO LOCATIONS HAVE NOW MERGED AT KIWAH ISLAND
ONE SANCTUARY BEACH DR, KIWAH ISLAND, SC 29455
(843) 576.1290

Robert Lange Studios in Charleston

continued from Page 6 / [back to Page 6](#)

Walden: Or, Life in the Woods. She said, "I like what Thoreau says about the "tonic of wildness" in the following quote, "We need the tonic of wildness. At the same time that we are earnest to explore and learn all things, we require that all things be mysterious and unexplorable, that land and sea be indefinitely wild, unsurveyed and unfathomed by us because unfathomable. We can never have enough of nature."

During the time that she was creating this body of work, Simmons traveled to New Hampshire to learn egg tempera painting with Koo Schadler. While there, she stayed at a home deep in the woods and encountered wild animals along the road on her daily drive to the studio and back.

"There were wild turkeys and a very bold porcupine," says Simmons. "I returned to my then home and studio in concrete midtown Manhattan bent on using my new tempera skills and fixated on the theme of wildness - perhaps as an antidote to the man made environment with all its steely surfaces and hard edges."

In addition to this interest in egg tempera, initially sparked by Andrew Wyeth, the last few years Simmons had been very taken with Flemish and Northern Renaissance painting as well. She said, "I wanted to see if I could recreate some of the unearthly glow and detail often found in this style of painting. For all their formality, I find a unexpectedly wild quality in many of the paintings of this period, with their finely wrought textures of flowers, jewels, gold, stone, fur and hair, and their beasts and saints covorting with regular folk."

Simmons has shown at Robert Lange Studios for over a decade and had solo shows in oil, colored pencil, and pastel. "Although I can't seem to resist trying every medium I can get my hands on, my subject matter has been fairly consistent. This show features more portraits and figures of women, some friends and family. I think that the human presence in images can expand meaning, offering both the external imagery of the ever fascinating face and body but also inviting the viewer into the interior life of the subject. What are they thinking, what is their identity, intentions, story?"

Simmons in looking at certain pieces

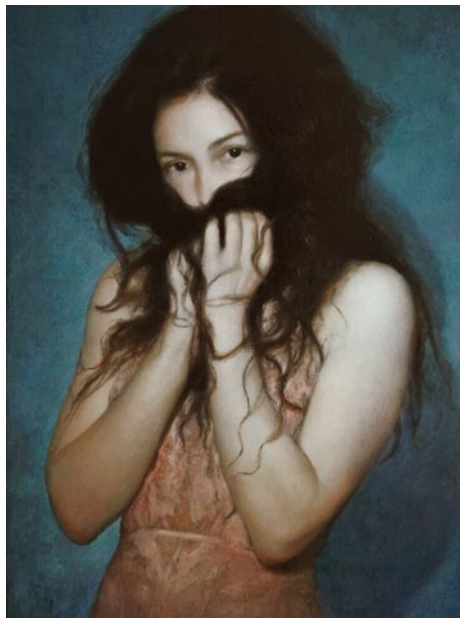

Work by Kerry Simmons

from the show said, "It's an examination of the wildness of an abandoned house, my native midwestern prairie, the exuberant wildness of summer when life is in full swing, wild materials, fur, and hair and animal bones, wild behavior, roaring into the air, and the violence associated with a piñata."

"One of the pieces that I am most proud of is an image of my sister wearing a dog piñata head and the sort of barely there gingham dress that goes with hot summer days. It's the story of the wild play of bashing a piñata to pieces and then donning its severed head as an act of faux barbarism," adds Simmons.

"Also focusing on wildness, but of a different sort is *Stage*, which features my niece standing in an abandoned house, literally on the stage of the empty ruin, and figuratively in an important stage in her life as she transitions into adolescence. Both fearless and awkward she stands in her water shoes, socks, and flaming swimsuit. It's a moment where she is more wild than domesticated in the sense that she has yet to succumb to the painful self consciousness of the teenage years."

For further information check our SC Commercial Gallery listings or call the gallery at 843/805-8052.



William Halsey

Halsey - McCallum Studio

William Halsey
& Corrie McCallum

Both recipients
of the
Elizabeth O'Neill
Verner Award

paintings • graphics • sculpture
for the discerning collector

For information:

David Halsey 843.813.7542
dhalsey917@comcast.net

vase wall hangings; Michael McCallum, a blacksmith and metal worker, brings in his creations; Nicole Marquette of The Cole Card Company offers hand stitched cards, journals and artwork; Shelby Parbel Burr of Charleston Bath Works gives us her hand crafted soaps, scrubs, lotions and candles; and Susan Trott provides oil paintings.

And, Gallery Azul owner, Tanya Church Craig of Nosey Dog Designs brings her fused glass to this wonderful little gallery.

Winter hours are: Wed. - Sat., from 11am-4pm and some Sundays from 10am-1pm (it's advised to call before coming on Sundays). Please check the Facebook page Gallery Azul Folly Beach for updates.



Work by Brenda Gilliam

For further information call the gallery at 843/714-0715 or e-mail to (tanyacraig6@gmail.com).

Ella Walton Richardson Fine Art in Charleston Offers Group Exhibition

Ella Walton Richardson Fine Art in Charleston, SC, will present *Wet Paint*, for the holiday season featuring oil paintings by Russian Impressionists Lyuba and Aleksander Titovets, exquisite interior scenes by Lindsay Goodwin and impressionistic interiors by new artist to the gallery, Hope Reis, on view from Dec. 7 through Jan. 3, 2019. A festive art reception will be held on Dec. 7, from 5-8pm.



Work by Lyuba Titovets

Renowned for his enchanting snowy scenes, Siberian born Aleksander Titovets perfectly captures the quintessential idea of the holidays. Though his winter scenes are what has earned him international acclaim, Aleksander's other scenes are just as emphatic, with the moody skies in his scenes conveying the emotive power of nature. His classical art skills reflect the Russian School of Oil Painting, a style that combines a powerful realistic involvement with the soft, lyrical looseness of Impressionism.



Work by Hope Reis

Lyuba Titovets' colorful and vibrant still-life works demonstrate an appreciation of color harmony. Like her husband, she gathers inspiration from her homeland as well as where they now live in the southwest of the United States.

A passionate devotee of capturing

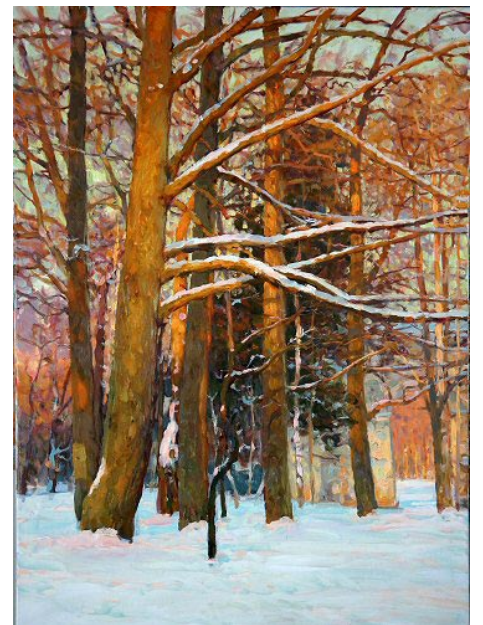

Work by Aleksander Titovets

spontaneous romanticism, Lindsay Goodwin is a treasured discovery among the next generation of fine artists. She creates gradations of tonal balance on her canvases; equilibriums evident when the viewer recognizes the artful juxtapositions of warm and cool. Her fascination for capturing the historical moment of interiors from Paris to Boston reflects our own human desire for romanticism in our lives and for bringing the elegance of historical splendor into our homes.

Hope Reis resides in Palm Beach, FL. She has learned to paint through self-study and workshops with some of the best instructors in the country Working mostly in oils, though she often uses watercolors while traveling, Reis seeks to combine Realism and Impressionism in her paintings and drawings from life. Whether it be from arranging a living set up in her studio, painting outside en plein air or working with a model, her desire is to capture the light and the ambience of the scene. Reis is continually inspired by the richness of the work of the Old Masters such as Sorolla, Anders Zorn and Frank Benson, and aims for her paintings to have the same timeless quality to theirs.

For further information check our SC Commercial Gallery listings, call the gallery at 843/722-3660 or visit (www.ellarichardson.com).

Gallery Azul is Now Open for Business on Folly Beach, SC

Folly Beach, SC, known for its eclectic vibe, is now home to the new Gallery Azul. Located at 113 W. Erie, half a block off Center Street, and three blocks from the beach.

Gallery Azul, owned by Tanya Church Craig, is a tiny vintage house. Although small, this gallery is packed with an abundance of interesting art and craft from local artists. Entering around the back, the side wall mural is by Courtney Ott. The large mermaid and her sea life make a perfect photo opportunity. The screen porch offers hanging ornaments and rockers to just sit and relax. "The gallery name came when we bought the house, Azul means blue. Like when you buy a boat they say it's unlucky to rename it, so we kept it," says Craig.



Once inside, you will find work by Angela Lowery, wall sculptures made of reclaimed wood; Anne Castelli of Beach Bag Lady Designs, offers knitted items, felt pocketbooks and large knitted mermaid tail bags; Beki Crowell of Utopia Beki Crowell is represented with large colorful oil paintings; Brenda Gilliam brings us acrylic paintings, with amazing detail and subjects; and Bruce Babcock of Oak Creek



Stone Jewelry, provides hand cut stones and custom crafted jewelry.

Danielle Parker of the Salty Blossom offers crystal bracelets and Malas, with the stone's meaning attached to each piece; Dolly Paul of Dolly Paul Design gives us paintings, handcut copper hanging pieces and jewelry; Emily Cook of EluCook designs sends us fused glass jewelry made with local sand; Hollis Church of Church Oils has given us handcrafted, small batch essential oil blends; and Jacqui Anderson offers assemblage doll sculptures from found items.

Liv Antonecchia of Surface Ceramics brings us functional and decorative clay pieces; Madelaine Harrell of Madelaine Harrell Creations offers copper enamel, beaded and fiber jewelry; Margaret Weinberg provides ceramic functional pieces and

continued above on next column to the right

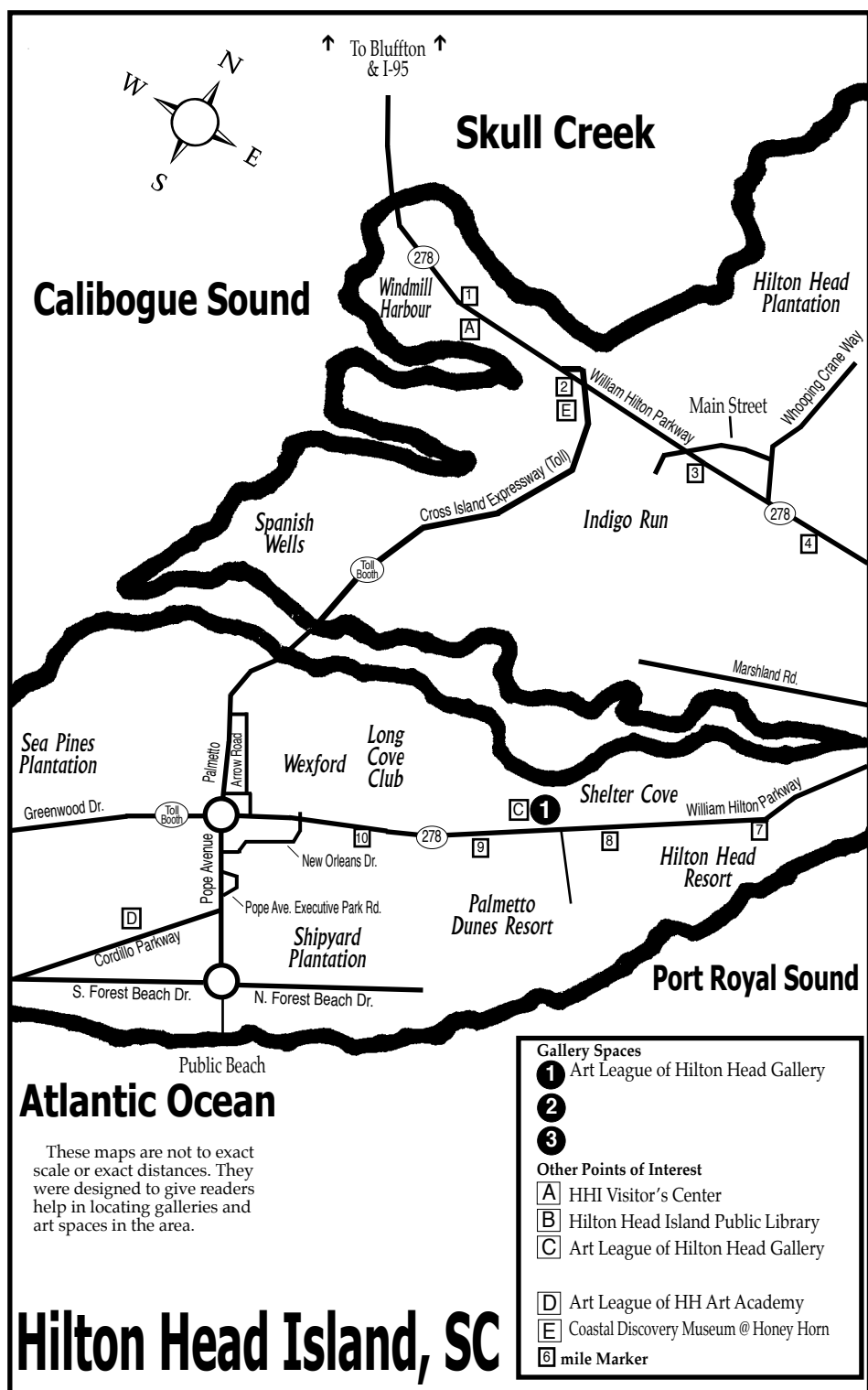



Love Art. Learn Art.

ART LEAGUE GALLERY

Enjoy local artwork in all media by more than 170 exhibiting member artists. All artwork on display is for sale in our 2,000 square foot gallery. We showcase 2D, 3D and jewelry. Exhibits change every month. Featured Artist receptions are free and open to the public. Check our website for exhibit dates and times. Tuesday-Saturday from 10am-4pm

843.681.5060

ART LEAGUE ACADEMY

Our teaching Academy welcomes artists and students at all levels and in all media. Choose from over 30 art classes and workshops each quarter. Curriculum changes 4 times each year. Taught by professional art educators. Take one class or a series. Call or check our website for a schedule of classes offered. Register Now!

843.842.5738

WWW.ARTLEAGUEHHI.ORG
A 501(c)(3) Nonprofit Arts Organization



Beaufort Art Association in Beaufort, SC, Features Works by Michael Murphy and BAA Jewelry Artists

The Beaufort Art Association in Beaufort, SC, is presenting *Organic and Refined*, featuring works in wood by Michael Murphy and works by all BAA jewelry artists, on view in the BAA Gallery, through Jan. 6, 2019.

Murphy had an extensive career as an arborist locally for the past twenty years, and prior to that in New Jersey. Currently, he is one of four Board certified Master Arborists in the state of SC. After nurturing trees for over 43 years, he now spends most of his time creating art forms honed from the same trees that he cared for.

“Wood textures have always fascinated me,” says Murphy. “Turning wood allows me to remove excess wood and discover intriguing hidden treasures. As an artisan, I feel I uncover the raw beauty of wood through removing multiple layers, much like fine artists do by adding layers to their media.”

Murphy chooses interesting and unique woods to work with that display natural hues and nuances. At times, he may add enhancements to cracks like copper and turquoise. With apologies to Joyce Kilmer, Murphy quotes, “Bowls are turned by fools like me, but only God could make the tree.”

Caroline Alderman, a retired teacher, graduated from Bowling Green State University with a degree in Art Education. Since retiring, she has embarked on a new career creating polymer clay jewelry. Her interest in travel and folk art influences her work. Recent trips to San Miguel de Allende and Belize have inspired her new series, which includes vivid colors and whimsical elements.

Although Jan Glover started beading as a child to help treat an eye condition, she has been designing and crafting jewelry since 1992. Her pieces often feature colorful Kazuri beads handmade by Swahili women. Techniques include embossing, form fold-



Work by Michael Murphy

ing, enameling and applying patinas to copper, as well as crafting one-of-a-kind necklaces, neck wires, bracelets and cuffs.

Barbara Miller’s specialty is wire knitting. A knitter since age ten, she says wire knitting has as much design flexibility as fiber knitting. Her favorite materials include semi-precious gemstones, fresh water pearls, handmade glass lampwork beads, and shell. Knitting them into one-of-a-kind wearable art is what she enjoys most.

Linda Raish enjoys bead embroidery working with small beads and gems. Her interest was inspired when, as a child, she enjoyed taking her mother’s and grandmother’s jewelry apart and creating new designs. When she retired to the Lowcountry, she concentrated her interest into creating elegant and intricate jewelry.

Jim & Linda Saylor are silversmiths, who took up the art upon early retirement in 2005. For six years, they took classes, set up a studio in their Florida home, and practiced various design and construction techniques. In 2011, they moved to Hilton Head and set up a studio where they continued to produce custom items. Their early inspirations included the unusual wildlife and natural beauty of the area.

Are you looking for a different, one-of-a-kind Christmas gift? Or a unique, hand-made, original gift item for that particular

continued above on next column to the right

person on your list? Then come visit the Beaufort Art Association’s Holiday Art Market where local artist’s designs and original works of art will be for sale only through Dec. 31, 2018.

“If you truly want art from the heart, this is a great opportunity to buy original art for a reasonable price,” says Jerry Stocks, Holiday Art Market Chair. “All items are entirely the creative work of the artists and many are crafted exclusively just for this event.”

This year’s Holiday Art Market offerings include: a 42 inch painted Babbo Natale, Italian Father Christmas wall piece, hand-painted gift bags, woven pine ornaments, miniature scenes of the Lowcountry, carved wood “comfort birds,” oyster shell angels, and holiday cards. The Christmas Tree will be filled with hand-painted ornaments and there are whimsical clay Santas. Although many items are holiday inspired, not all the new art will be seasonal. There are small paintings, encaustics, silk scarves, wood bowls, porcelain pottery and gift items for holiday giving. Pieces start at \$10 and small paintings are available for under \$40.

The *Annual All Members Show* featur-



Work by Linda Raish

ing 122 works of art is also exhibited in the main gallery as well as a large selection of jewelry.

For further information check our SC Institutional Gallery listings, call the Association at 843/521-4444 or visit (www.beaufortartassociation.com).

Coastal Art Supply in Beaufort, SC, Offers Fiber Artists of Beaufort’s Holiday Boutique

The Fiber Artists of Beaufort (FAB) will host a Holiday Sale at the Coastal Art Supply, in Beaufort, SC, from Dec. 7 - 9, 2018. A reception will be held on Dec. 7, from 5 to 7pm. The member artists will have items for sale that will make excellent Holiday gifts for the fiber lovers in your family.

Participating artists are Eileen Berchem, Laura Burcin, Margo Duke, Barbara James, Sari Kandel, Kim Keats, Laurie Lovell, Linda Patalive and Cynthia Zeiss.

FAB’s members are 15 accomplished Lowcountry artisans whose work represents a broad range of contemporary textile art. One-of-a-kind wall art, as well as wearable and three dimensional pieces for the home,



will be available for sale.

The member artists work in a broad range of fiber techniques, including knit-

continued on Page 10

Coastal Art Supply in Beaufort, SC

continued from Page 9

ting, weaving, nuno and needle felting, natural dyeing, paper making and sculpture, silk painting, hand-spinning of yarn. The artistic results include wall hangings, clothing items, jewelry and hand-stitched embroidered pieces.

Most of the artists have affiliations with galleries in Beaufort and Bluffton as well as

exhibiting and teaching across the US and internationally. FAB's mission is to inspire and motivate its members and to educate the public about contemporary fiber art.

For further information check our SC Commercial Gallery listings or follow the group on FaceBook at FAB: Fiber Artists of Beaufort, SC.

Art League of Hilton Head on Hilton Head Island, SC, Offers Annual Juried Craft Show

The Art League of Hilton Head on Hilton Head Island, SC, will present the 6th National Juried Fine Arts Craft Guild Exhibition, on view at the Art League of Hilton Head Gallery located inside Arts Center of Coastal Carolina, from Dec. 4 - 29, 2018. December 4-29, 2018. A reception will be held on Dec. 5, from 5-7pm.

This exhibition, which occurs once every two years, will showcase over one hundred 2 and 3-dimensional craft works of featured artists from around the country, competing for over \$4,000 in cash awards. The selection of the finalists will be by two nationally-recognized jurors, Linda Bloom and Patricia Willcox.



Work by Brent Skdmore

fiber and clay.

This free, open to the public, artistic event will take place during the entire run of the professional production of *An American in Paris*, on stage at the Arts Center of Coastal Carolina.

The Art League of Hilton Head is the only 501(c)(3) nonprofit visual arts organization on Hilton Head Island with a synergistic art gallery and teaching Academy. The Art League Academy welcomes artists and students in all media at all skill levels, including true beginners. Taught by professional art educators, students can choose from many art classes and workshops that change monthly.

Art League Gallery features local artwork in all media created by more than 170 member artists. All artwork on display is for sale and exhibits change every month. Located mid-island inside Arts Center of Coastal Carolina, next to the box office. "Inspiring visual arts for our community and its visitors through exhibitions, education and partnerships" is Art League of Hilton Head's mission.

For further information check our SC Institutional Gallery listings, call the League at 843/681-5060 or visit (www.artleaguehi.org).



Work by Dana Guazzo

Linda Bloom's career has spanned over 30 years in the visual and performing arts. She has served as a working artist, public school art educator, cultural arts director, gallery director, art historian, museum curator, public art administrator and arts center development director. She previously served as juror of *CraftHiltonHead2012*.

Patricia Willcox is an award-winning 3-dimensional multi-media craftsman, teacher, and entrepreneur. Her work as a costume designer for the past 40 years in movies and on the theater stage has greatly influenced her own fantasy figurative art in

Greenville Center for Creative Arts in Greenville, SC, Offers Exhibit Focused on Encaustic Medium

The Greenville Center for Creative Arts in Greenville, SC, is pleased to showcase six contemporary artists in *Potential and Limits: Visions in Encaustic*, an exhibition inspired by the historic medium of encaustic art, on view from Dec. 7 through Jan. 23, 2018. A reception will be held on Dec. 7 from 6-9pm.

From the Greek word enkaustikos - "to burn in" - encaustic refers to the process of painting with fused layers of melted beeswax and resin. A 2000-year-old medium, it reemerges fresh, modern, and dynamic in the hands of artists Danielle Fontaine (Greenville, SC), Pat Kilburg (Greenville, SC), Michael Ziemer (Piedmont, SC), Roger Bruckner (Taylors, SC), Jess Stone (Piedmont, SC), and in Gallery B, Theresa Gooby (Beacon, NY). The *Potential* explored here ranges from the abstract to the figurative, from the organic to the built environment, from the textural to the smoothly fused. From personal memoir to universal experience, visual pleasure invites introspection. So much *Potential* in such a small word: encaustic. Even more so of course in the word Art. As for the *Limits*, these artists are still looking for them.

An ARTalk "From A to B: How Art

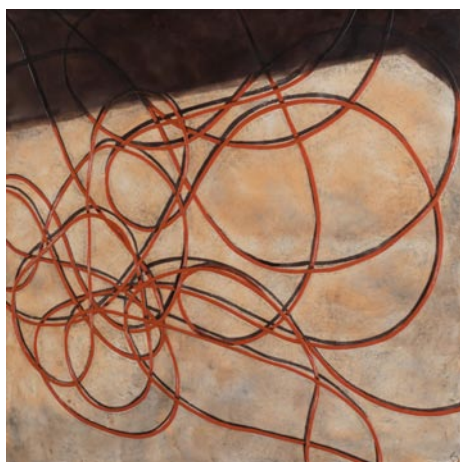

Work by Danielle Fontaine

Moves Us" will be scheduled for Jan. 8, 2019, from 6-7pm, where the artists of *Potential and Limits* will talk about the many ways in which creating art moves us.

Greenville Center for the Creative Arts is located in the Brandon Mill at 101 Abney Street, Greenville, SC.

For further information check our SC Institutional Gallery listings, call 864/735-3948, e-mail to (exhibitions@artcenter-greenville.org) or visit (www.artcenter-greenville.org).

The deadline each month to submit articles, photos and ads is the 24th of the month prior to the next issue. This will be Dec. 24th for the January 2019 issue and Jan. 24 for the Feb. 2019 issue.

Visit
Carolina Arts
on Facebook

Go to this [link](#) and
"like" us!



**Carolina Arts is now on
Twitter!**

Sign up to follow
Tom's Tweets, click below!



follow us on
twitter

twitter.com/carolinaarts

TOM STANLEY: STRUCTURES



Steeple #2, 2018
Acrylic on Canvas
17 1/2 x 35 1/2 inches

THROUGH DECEMBER 31, 2018

COFFEE AND CONVERSATION
SATURDAY, DECEMBER 8 FROM 11 - NOON

HAMPTON GALLERY LTD

3110 Wade Hampton Blvd. Suite 10 Taylors, SC 29687
Hours: Tuesday - Friday, 1 - 5 pm; Saturday, 10 am - 5 pm
www.hamptoniigallery.com • email: sandy@hamptoniigallery.com
864-268-2771

Give The **GIFT THAT
KEEPS ON GIVING**

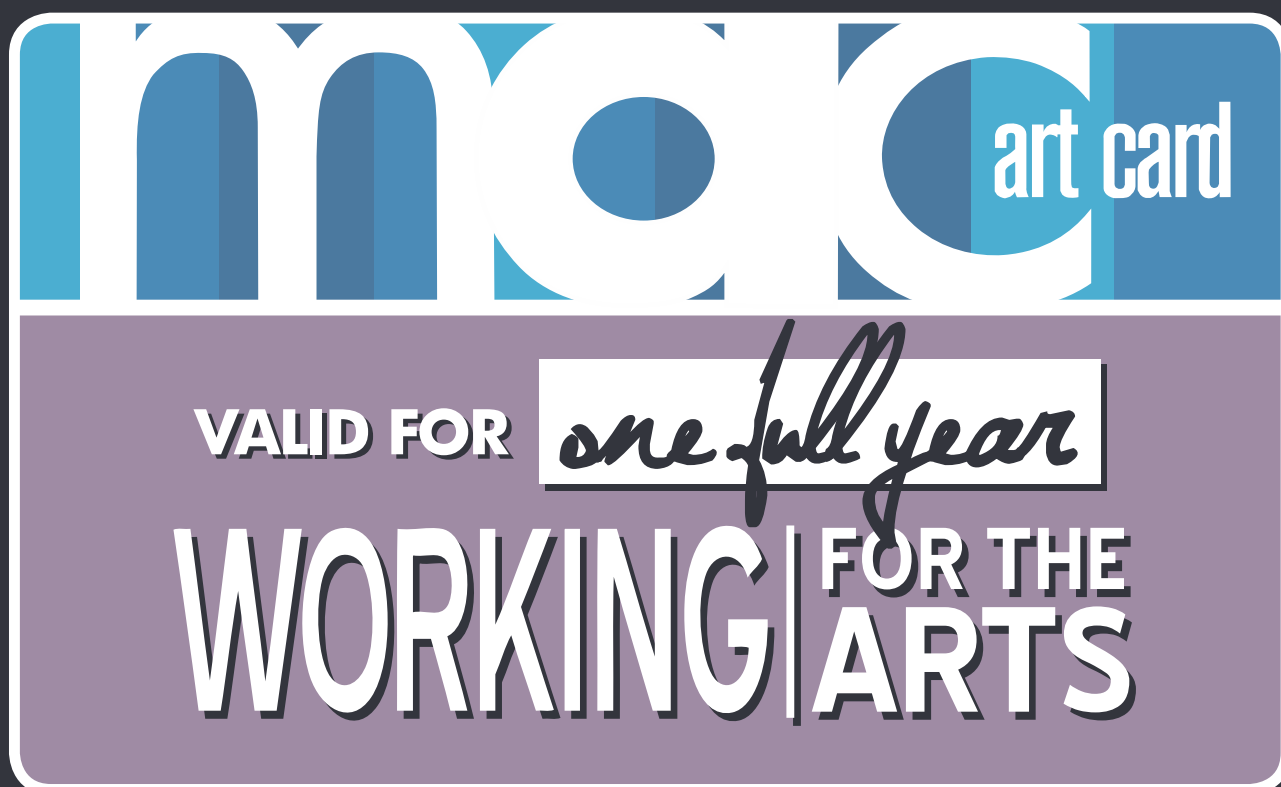

Buy-one-get-one-free tickets to the best shows in town

This year, give your family and friends a gift that will last all year long. For a donation of just \$50+ to the Metropolitan Arts Council you will receive an ArtCard valid for buy-one-get-one-free tickets for one time at each of the following venues. In just two uses this gift pays for itself and using it is a great way to sample Greenville's fabulous cultural amenities.

— ArtCard Venues —

Centre Stage • Greenville Chorale • Greenville Little Theatre • Greenville Symphony Orchestra
Peace Center • South Carolina Children's Theatre • The Warehouse Theatre



Order your ArtCard today by visiting the donation page
of our website: www.greenvilleARTS.com/donate

Metropolitan Arts Council | 16 Augusta Street | downtown Greenville
(864) 467-3132 | mac@greenvilleARTS.com

UPSTATE SOUTH CAROLINA

UPSTATE SC AREA
 This map is not to exact scale or exact distances. It was designed to give readers help in locating gallery and art spaces in Upstate South Carolina.

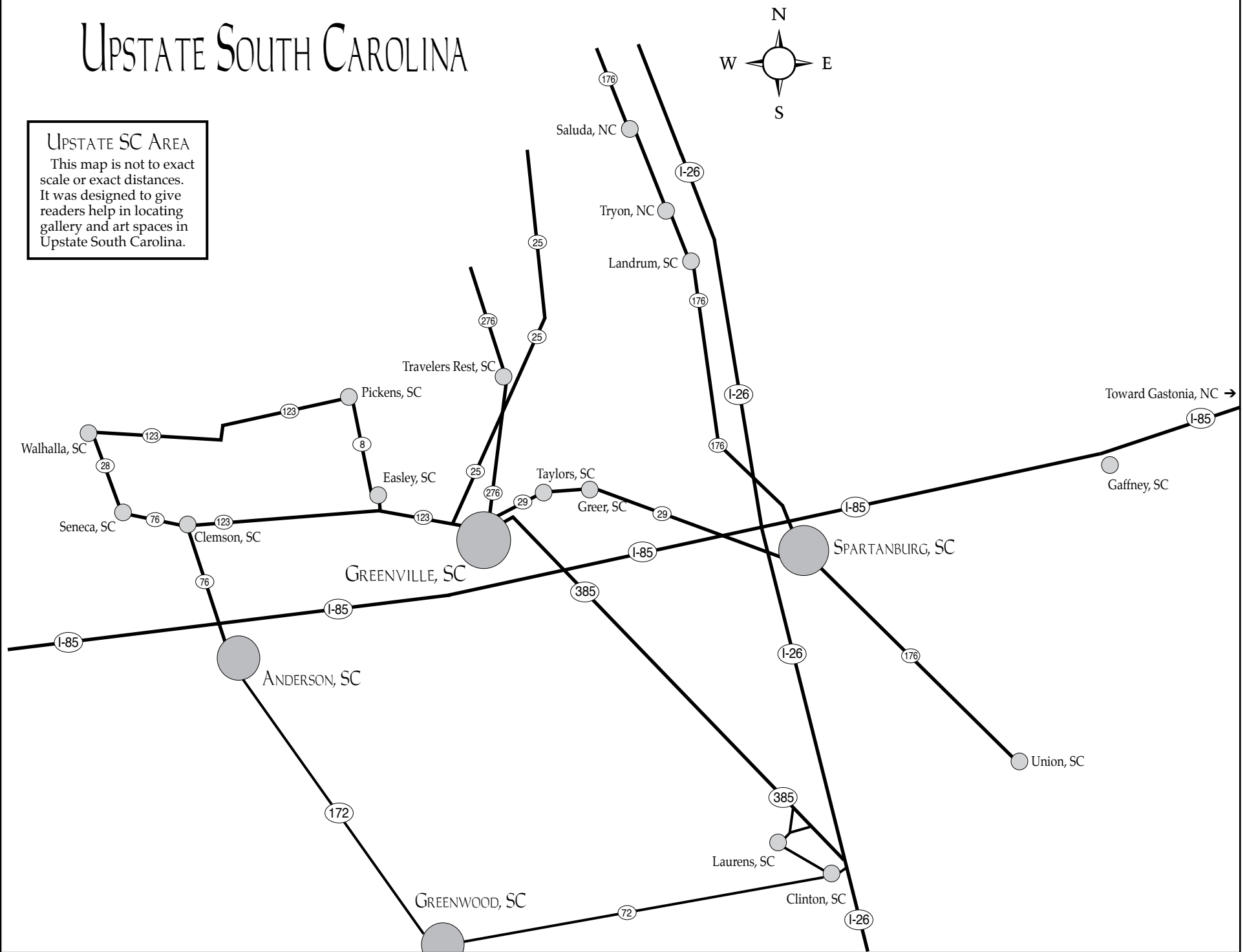

THERE'S A FINE LINE BETWEEN PRICELESS AND WORTHLESS.



Artist Diane Falkenhagen's Texas studio — destroyed by flooding during Hurricane Ike, 2008

What would you do if you lost your work, your tools, your images, and a lot more to a flood? Metalsmith Diane Falkenhagen knows what five feet of contaminated saltwater can do to a jewelry studio. CERF+ can help you learn how to protect your career from crossing that fine line.

CERF+
THE ARTISTS'
SAFETY NET

CraftEmergency.org + StudioProtector.org

www **theartistindex** .com

The Artist Index
 connecting
**ARTISTS &
 ART LOVERS**
*in the Carolinas...
 and beyond*

since 2005

OPEN DOORS 2018

WMAC ARTISTS NEW WORKS & STUDIO TOURS



Elizabeth BAGWELL



Roderice "THE MADDDARTIST" CARDELL



Brannon CARTER



Rachel CHILD



Robin CHILDERS



Scott CUNNINGHAM



Amanda DAWKINS

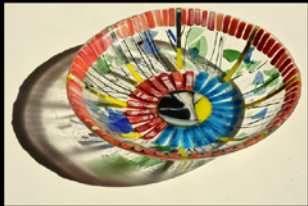

Richard DEBUS



Patrick A. DECRANE



Craig DENESHA



Christina DIXON



Andy DONNAN



Addam DUNCAN



Susan ELEAZER



Marcy FEDALEI



Annette GIACO



Ashley GILREATH



Pete HARDING



Patrick HENRY



Rita HOWARD



Thomas KOENIG



Elliott LEADER



John LEVER



Tom LOWRIMORE



Judy MARTIN



Dewi MAYASARI



Rosemary MCLEOD



Sydney MCMATH

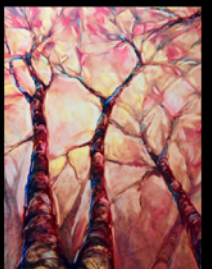

Nancy O'DELL-KEIM



Chuck REBACK



Beth REGULA



Dave SAWYER



Shelley SPERKA



Carol STORY



Jonathan SWIFT



Brandi TUCKER



WADI



Joan WHEATLEY



Nancy WILLIAMSON



Patty WRIGHT



Barbie WORKMAN

Additional Members Participating Include

Anna Abhau ELLIOTT
Dennis EVANS
Lois Ann HESSER
Sarah HURLEY
Carlton JAMISON
Agnes MARTIN
Melissa M^cELLHINEY
Ruza POCIVAVSEK
Sandy STAGGS
Joshua B. TENNANT

Exhibition Dates Nov. 15 – Dec. 29

Opening Reception & Studio Tours Thurs., Nov. 15, 5-9pm (ArtWalk)

Studio Saturday Dec. 1, 10am-4pm

Closing Reception Thurs., Dec. 20, 5-9pm (ArtWalk)



West Main
Artists Co-op

578 WEST MAIN STREET | SPARTANBURG, SC 29301 | (864) 804-6501

WESTMAINARTISTS.ORG

Columbia College in Columbia, SC, Offers Works by Edmund Yaghjian

Columbia College in Columbia, SC, is presenting *Edmund Yaghjian: Interpreting His World*, a comprehensive exhibition of one of South Carolina's important modern artists, Edmund Yaghjian, on view in the Goodall Gallery, through Dec. 16, 2018.

The exhibition showcases the work of painter Edmund Yaghjian, a nationally recognized and collected artist and former head of the University of South Carolina's studio art program. Originally from an Armenian family who came to America, Yaghjian studied at the Rhode Island School of Design and New York's Art Student League.



Edmund Yaghjian, "St. B Stables," oil, 1950, 16" x 26"

awards and exhibitions at such important museums as the Metropolitan Museum of Art, Whitney Museum of American Art, National Academy of Design, Corcoran Gallery of Art, Butler Institute of Art, and Pennsylvania Academy of the Fine Arts.

Credited with being a catalyst in arts awareness in South Carolina, Yaghjian once noted: "I call myself a painter; only time will tell if I am an artist."

The mission of Goodall Gallery is to educate, enrich, and engage the students, the campus, and the public by presenting quality art exhibitions that support the mission of Columbia College and promote the visual arts in the community through the accessibility of artworks and artists who have established a personal language and voice to express issues of personal significance.

For further information check our SC Institutional Gallery listings, call Morgan Hoffman at 803/786-3899 or e-mail to (mhoffman@columbiasc.edu).



Edmund Yaghjian, "Goldman's Band in Central Park," oil, 1935, 38" x 24"

In 1945, Yaghjian was hired as chair of the University of South Carolina's Department of Fine Arts, and was named the university's artist in residence in 1966. Over the years, he mentored Jasper Johns, Sigmond Abeles, Stephen Nevitt and the mural artist Blue Sky, among others. Yaghjian's distinguished career was filled with notable

Columbia Museum of Art in Columbia, SC, Shows Works Gifted by Jasper Johns

The Columbia Museum of Art in Columbia, SC, is presenting *Midcentury Masters: Jasper Johns' Gifts to the CMA*, a varied collection of 35 prints gifted to the CMA by Jasper Johns himself and shown in its entirety for the first time, on view through Feb. 24, 2019.

With several prints by Johns as well as the work of such postwar heavyweights as Robert Rauschenberg, Josef Albers, Roy Lichtenstein, Ellsworth Kelly, and Andy Warhol, plus archival materials documenting Johns' time living and establishing his artistic identity in Columbia, this unique exhibition provides insight into the mind of South Carolina's most famous artistic son.

"Artists, critics, and collectors the world over know the name Jasper Johns, but few know that his career began in Columbia where he studied at USC," says Chief Curator Will South, who organized the exhibition. "And though he became an international art star, he did not forget South Carolina. This is a show documenting the importance of contemporary art to the collection and celebrating the importance of the museum's patrons like Jasper Johns."

One of the most influential American artists of all time, Johns was born in 1930 in Augusta, GA, raised in South Carolina and spent a significant portion of his life in

Columbia. He attended three semesters at the University of South Carolina, where he built lifelong friendships with his teachers, and was then stationed at Fort Jackson from 1951 to 1953. He exhibited around town and for a while was a curator for the CMA's Fort Jackson Gallery, a single room inside the old museum on Taylor Street.

After moving to New York, Johns began painting symbols like numbers and flags, things that were ordinary and, in his words, existed as clear facts "not involving an aesthetic hierarchy." Eventually, Johns and his work began to be seen as the bridge between traditional painting and contemporary art: he painted things like flags precisely because they were not illusions. This radical attitude toward creative output changed the art world and led to such pivotal movements as Minimalism and Pop art.

In 1999 to mark the occasion of the CMA's 50th anniversary, Johns, persuaded by his old friend and former USC teacher Dr. Robert Ochs, gifted the museum with the works on paper from his personal collection that form this exhibition. Some of these works are by Johns himself, while the others are by his personal friends or artists he admired. *Midcentury Masters* features some of the great prints of the 20th century,

continued above on next column to the right

CITYART

Scotty Peek



"Chimney 2" (20x20) acrylic on canvas

"Places and Things"

Opening reception with the artist Saturday December 8th, 4-7pm
Exhibition on display through January 2019

1224 Lincoln Street - Columbia, SC 29201 - 803.252.3613 - cityartonline.com

including Albers' work on color variations regarding the square and one of Johns' own prints of a target, one of the subjects for which he remains best-known.

"Many in the Midlands do not know that Johns got his artistic start here in Columbia, and we're excited to celebrate his roots and share that story with our community," says Executive Director Della Watkins. "This extraordinary show is a chance to learn about an art legend, his Columbia connections, and the many lives he touched and was touched by in return."

Midcentury Masters: Jasper Johns' Gifts to the CMA is presented through the support of our generous sponsors and grantors. Pre-

sending Sponsors: Elliott Davis LLC, and Wells Fargo. Supporting Sponsors: Governor and Mrs. James H. Hodges. Contributing Sponsors: Barbara B. Boyd, Benjamin and Jerry Dell Gimarc, and Jeffrey Caswell. Friend Sponsors: AgFirst, The Braddock Group of Janney Montgomery Scott LLC, and C. Carroll Heyward and Susan B. Heyward. Patron Sponsor: Walda Wildman, CPA, LLC. Lipscomb Sponsor: Marcia and Allen Montgomery. Grantor: City of Forest Acres.

For further information check our SC Institutional Gallery listings, call the Museum at 803/799-2810 or visit (www.columbia-museum.org).

Columbia Museum of Art in Columbia, SC, Features Jackson Pollock's *Mural*

The Columbia Museum of Art (CMA) in Columbia, SC, will offers visitors Jackson Pollock's *Mural*, the 20-foot-wide painting that catapulted the artist into the spotlight,

brought audacious new scale and experimentation to Abstract Expressionism, and changed the destiny of modern art. The

continued on Page 15

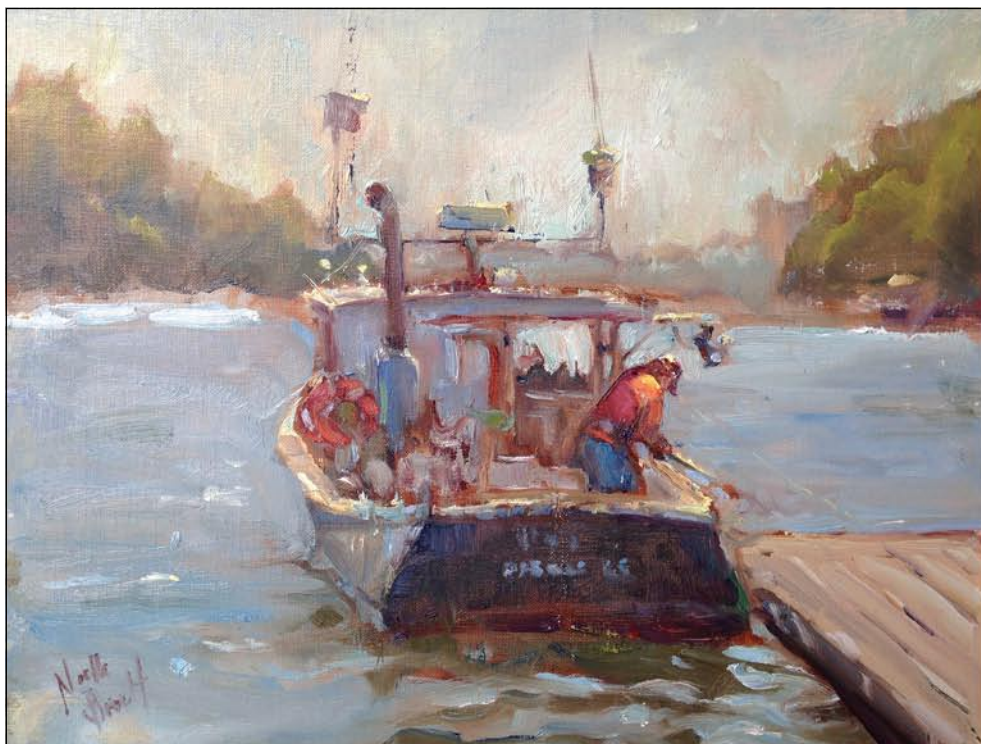

NOELLE BRAULT FINE ART

www.noellebrault.com

Columbia, SC Studio Visits
(By Appointment Only)
(803)254-3284



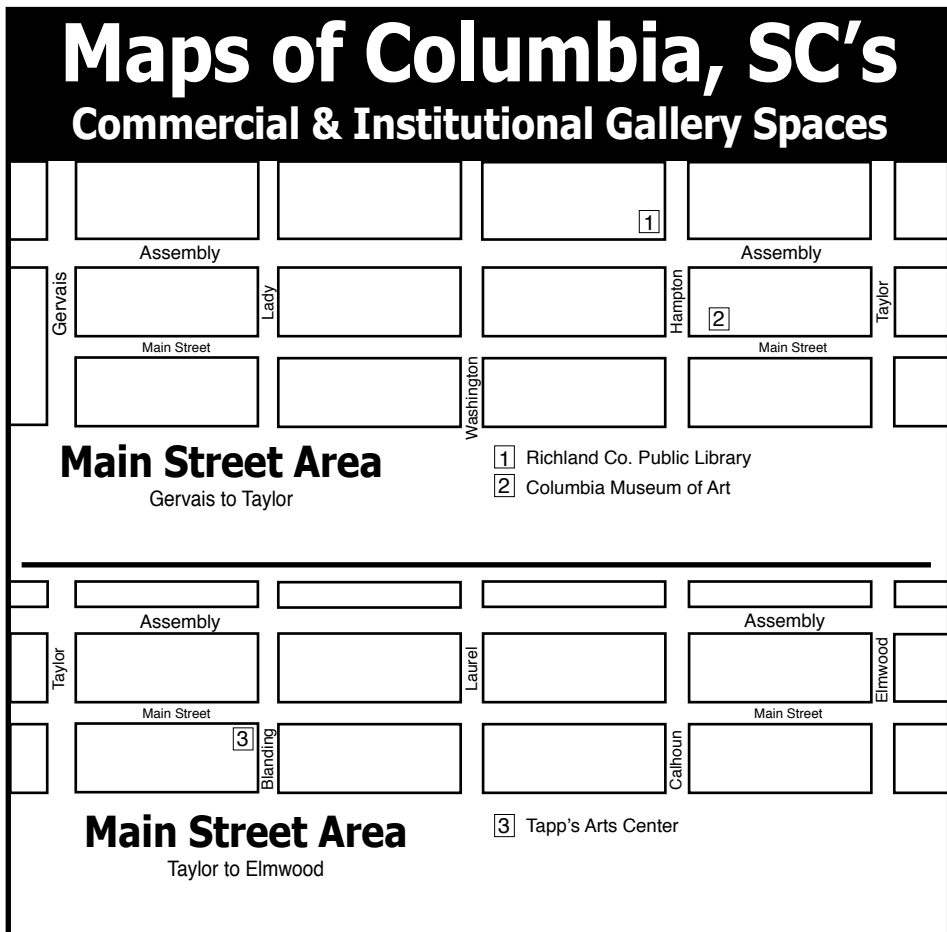
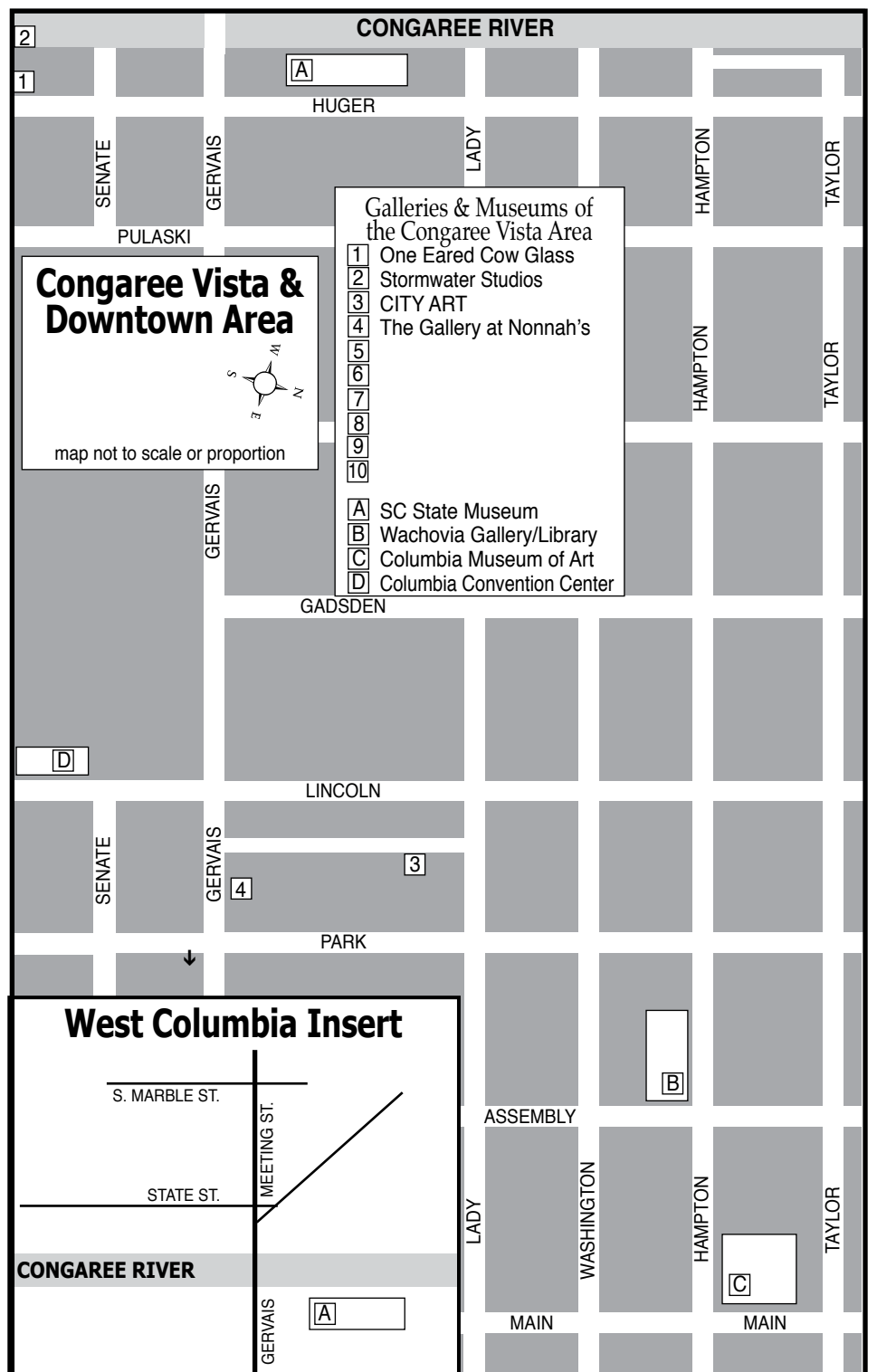
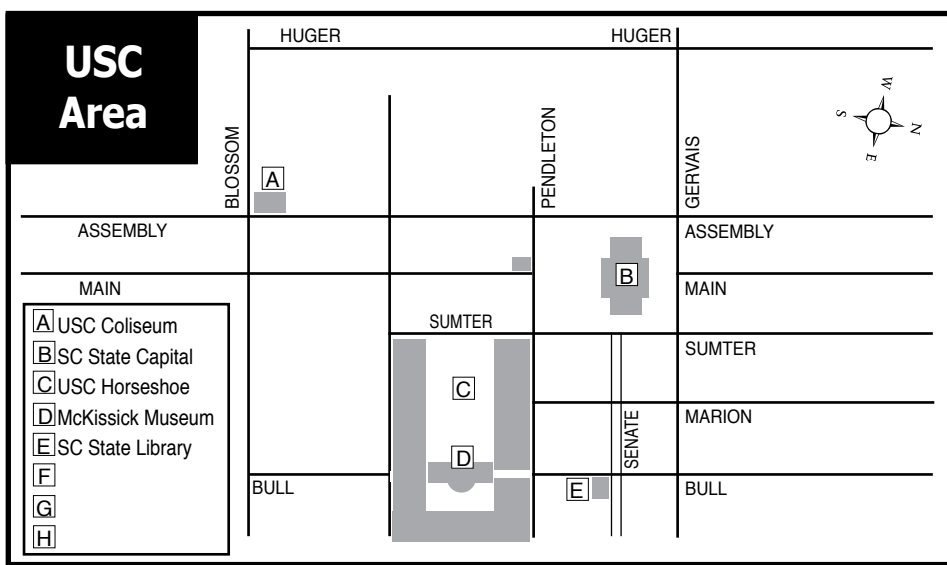

Columbia Museum of Art

continued from Page 14

mural is coming to the CMA in a landmark exhibition on view from Dec. 5 to May 19, 2019. The exhibit, featuring the single, iconic work as well as in-depth scientific research on it and its creation myth, is part of a whirlwind international tour that includes premier European and American museums.

Pollock is among the most influential painters in American history, and *Mural* is widely recognized as a watershed moment for the artist in 1943. *Mural* is Pollock's largest painting and was his first commission by legendary art collector Peggy Guggenheim, who wanted a site-specific work for the entry hall of her New York townhouse. Guggenheim moved to Venice, Italy, in 1947 and *Mural* was loaned to Yale University until it was donated to the University of Iowa in 1951. Since then, the painting has remained in Iowa and rarely traveled. In 2012, the work was sent to the Getty Conservation Institute for two years of analysis, which was followed by extensive cleaning, removing of a 1973 layer of varnish, and restretching the canvas to address sagging.

"Having this landmark painting at the CMA is an extraordinary opportunity," says Curator Catherine Walworth. "I get caught up in the exciting story of Pollock making *Mural* and what happened to the painting in the decades afterward. But I also want to encourage people to stop, sit down, and really enjoy looking at a painting for longer than perhaps they are used to doing."

Through advanced technical imaging, conservators studied and treated the painting, learning how it was created. Visitors are in for a unique treat as scientific results join the mural to fill two entire galleries with detailed looks into Pollock and his techniques.

"*Mural* is an operatic mass of brush-

strokes and flung paint on a field larger than the viewers themselves," says Walworth. "Pollock was putting everything he had onto this canvas, moving back and forth in front of it and even flinging paint in a way that would foreshadow his paintings laid on the studio floor that were entirely made with the famous drip technique."

Following the study and treatment, *Mural* embarked on a seven-city international tour with stops including the Royal Academy of Arts, London, Guggenheim Museum in Bilbao, and the National Gallery, Washington. Now, before returning to Iowa, *Mural* makes two last stops, the Columbia Museum of Art and the Museum of Fine Arts, Boston.

"Jackson Pollock's *Mural* is the *Mona Lisa* of modern art - it changed the course of painting in the United States. Why? You'll have to come and see!," says Executive Director Della Watkins. "Expect a large, dynamic, and colorful visual experience, one that inspired the movement known as Abstract Expressionism, this country's most recognizable contribution to the history of art. The CMA is proud to bring this once-in-a-lifetime opportunity to the Midlands."

Jackson Pollock: Mural is presented through the support of our sponsors and grantors. Presenting Sponsors: Suzan D. Boyd and Ed Sellers, Joyce and George Hill, and City of Forest Acres. Contributing Sponsors: Bank of America, Schneider Company, and Pollock Company. Friend Sponsors: David and Jane Kulbersh and Hotel Trundle. Lipscomb Sponsors: Marcia and Allen Montgomery.

For further information check our SC Institutional Gallery listings, call the Museum at 803/799-2810 or visit (www.columbia-museum.org).

STORMWATER STUDIOS

Resident artists

Eileen Blyth
Stephen Chesley
Heidi Darr-Hope
Pat Gilmartin
Robert Kennedy
Sharon C. Licata
Michel McNinch
Anna Redwine
Kirkland Smith
David Yaghjian

STORMWATER STUDIOS

413 Pendleton Street
Columbia, SC 29201
StormwaterStudios.org

Michael Story
ARTIST

Michael Story Fine Art / Workshops
803-356-4268
www.michaelstory.com

Your Ad Here

Reach our readers with this size ad, our smallest starting at \$10

To start in the next issue call 843/693-1306 or e-mail to (info@carolinaarts.com)

Visit *Carolina Arts* on Facebook

Go to this [link](#) and "like" us!

You can contact us by calling 843/693-1306 or by e-mail at - info@carolinaarts.com but do it before the 24th of the month prior to our next issue.

Exquisite handblown glass gallery and studio in the historic downtown vista arts district. Open to the public Mon. thru Sat. Offering unique and affordable blown glass vases, bowls, flowers, indoor and outdoor lighting, zipper perfume bottles, ringholders, sculpture, ornaments and much, much more. Providing quality, uniqueness, and affordability for 20 years!

Ask about our classes!!



ONE EARED COW GLASS

One Eared Cow Glass, Inc.
1001 Huger St. Columbia, SC
803-254-2444 www.onearedcow.com



MOUSE HOUSE, Inc.

2123 Park Street, Columbia, SC 29201
(803) 254-0842

Weekdays 9:30am - 5pm & Saturday, 10am - 2pm

mouse_house@prodigy.net

<http://mousehouseinc.blogspot.com>

The fiber art studio of Susan Lenz
Also specializing in antiquarian prints and mirrors

www.susanlenz.com



MOUSE HOUSE, INC.
FIBER ART & ANTIQUE PRINTS

City Art Gallery in Columbia, SC, Features Works by Scotty Peek

City Art Gallery in Columbia, SC, is pleased to announce a new exhibition entitled, *Places and Things*, featuring works by artist and educator Scotty Peek. An opening reception with the artist will be held on Dec. 8, 2018 from 4-7pm. The exhibition will remain on display in the main gallery through January 31, 2019.

"I enjoy the visual study of an object or a scene. Sometimes the subject is chosen for its meaning or significance and sometimes simply because I find it visually interesting. In all cases though, the paintings are depictions of my interests within my surroundings. Most, whenever possible, are painted from direct observation...from life," says Peek.

"Concerning technique, I appreciate the marks within a work of art, including the initial mistakes and other struggles left visible even as the representational image gets more clarified. I enjoy the challenge and the work of depicting life through line and paint, but never finishing it so realistically that the evidence of the process is lost. I often stop or return a painting to the point that brushstrokes and lines start to convey reality but are still easily recognizable as gestural marks," says Peek about his current body of work.

Peek lives in Columbia, SC, and teaches Art at Heathwood Hall Episcopal School. Prior to joining the Heathwood faculty, he was an Assistant Professor of Art at South Carolina State University, held positions from Preparator to Assistant Director at sev-



Work by Scotty Peek

eral South Carolina Museums and Galleries. Peek has also taught art courses part-time at the University of South Carolina and Midlands Technical College.

Peek received his Master's in Fine Arts from the University of South Carolina in 2000 and his Bachelor's of Fine Arts from Austin Peay State University (TN) in 1995. He was included in the 2004 *Triennial* at the South Carolina State Museum and was one of four artists selected for 701 Center for Contemporary Art's inaugural 2008 exhibit.

City Art Gallery is located on Lincoln Street in the historic Congaree Vista area in Columbia, SC.

For further information check our SC Commercial Gallery listings, contact Wendy Wells, Gallery Director, at 803/252-3613 or visit (www.cityartonline.com).

Lancaster County Council of the Arts Offers Works by USC Lancaster Travel Study Group

Changing Perceptions: USC Lancaster Travel Study 2018, a USC Lancaster student and faculty group exhibit featuring works inspired by traveling together during the May 2018 travel study tour, is now on display

at the Lancaster County Council of the Arts' historic Springs House, through Dec. 30, 2018.

Students who attended the tour as part of the ARTS 399 - Special Topic Studio Art class were required to complete a suite of sketchbook drawings based off of things they sketched or on photographs they took while on the travel study tour, which studied Native American culture in the Southeast. The LCCA exhibit showcases the students' final projects completed for the travel study tour.

"Some of the works created during the trip were powerful," said Brittany Taylor-Driggers, the Native American Studies Center's Curator of Special Collections and Galleries. "While some students worked within a traditional genre of portrait and landscape, other students really pushed the project's boundaries, so I'm pleased with what they came up with."

Eight students signed up for the travel study trip, which began at the Town Creek Indian Mound near Mount Gilead in eastern North Carolina. The group continued traveling to important historic and cultural sites in Virginia, Washington, DC, and western North Carolina before finishing the tour in South Carolina.

"This travel study trip came about through a conversation on how we could collaborate between our classes and provide a very unique trip that connected different

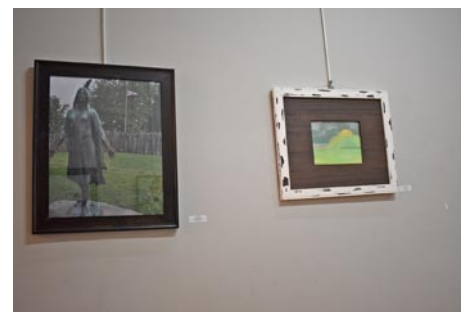

Untitled paintings by then-USCL student Emily Reyes, inspired by the May 2018 travel study tour.

disciplines," said Taylor-Driggers, "We wanted the students to come away with an appreciation and understanding of how Native culture can be repressed in galleries and in history while also highlighting some of the cultural sites."

The USC Lancaster 2018 Travel Study Tour was generously sponsored by USC Lancaster, USC Lancaster Student Life, J. Marion Sims Horizon Grant, the Lancaster County Council of the Arts, INSP, Cook Law Firm, USC Lancaster Rotaract Club, Sistare Carpets & Flooring, Ernest Jenkins, Walt & Ashley Collins, and Pizza Hut.

For further information check our SC Institutional Gallery listings, call the Council at 803/285-7451 or visit (www.lccarts.net).

Bob Doster's Backstreet Studio/Gallery/ in Lancaster, SC, Offers 16th Annual Garden Holiday Open House - Dec. 8 & 9

Bob Doster's Backstreet Studio/Gallery/ in Lancaster, SC, will be hosting its sixteenth annual holiday open house on Dec. 8 from 10am-4pm and Dec. 9, 2018, from 1-4pm.

Award-winning metal sculptor, Bob Doster, will have works available that are perfect for holiday gift-giving. Choose from an array of popular designs that include creches, palmetto trees, angel oak trees, South Carolina "chickens and tigers", pine-apples, collectible ornaments, and much more.

Doster's works are collected worldwide

and a selection of the artist's original conceptual sculptures will be available for those seeking one-of-a-kind gifts. Take a break from the holiday rush and spend a little time in the eclectic, relaxing atmosphere of Backstreet Gallery and Garden, where you'll enjoy holiday coffee and goodies.

Backstreet is located at 217 East Gay Street, in the Cultural Arts District of Lancaster, SC.

Bob Doster's Backstreet Studio/Gallery is owned and operated by internationally acclaimed sculptor Bob Doster. Located in

[continued on Page 18](#)

Red Rose Holiday Tour

December 1

- Piedmont Folk Art Sale, 8am-4pm, St. Luke's UMC, Providence Rd.
- Ray's Flowers Christmas Open House, 9am-3pm, 318 S. Main St.
- Native American Studies Center Art & Craft Sale, 9am-4pm, 119 S. Main St.
- Black Stone Massage Studio Open House, 925 University Dr., 10am-1pm
- WEC Lotus Boutique & Design Holiday Open House 10am-2pm, 311A N. Main St.
- Preppy Pineapple Holiday Open House, 10am-3pm, 400 N. Main St.
- Metal, Mimosas, & Merriment, Bob Doster's Backstreet , 10am-4pm, 217 E. Gay St.
- Purple Rooster Holiday Open House, 10am-4pm Purple Rooster, 106 E Gay St.
- Blackmon Insurance "Rompin' with Rudolph" for Kids, 105 S.Catawba St.,10am-4pm
- Christmas in the City Kids Activities & Trolley Rides, 10am-4pm, Cultural Arts District
- LC Council of the Arts Springs House Christmas, 10am-5pm, 201 W. Gay St.
- Winter Block Party ,11am-3pm, 216 S Catawba St.
- Gingerbread Contest, 11am-4pm, City Hall, 216 S Catawba St.
- Annual Tree Lighting, Springs House, 7-8pm, 201 W. Gay Street
- Lancaster SPCA FurBall, 7-11pm, USCL Bradley Bldg, 476 Hubbard Dr., \$50 p/p
- Eb Scrooge Southern Fried Carol,7:30pm,Barr St. Aud.,610 E Meeting St., \$5-12p/p

December 2

- Preppy Pineapple Holiday Open House, 1-5pm , 400 N. Main St
- CPLC Eb Scrooge, 3pm, Barr St. Auditorium 610 E Meeting St., \$5-12p/p

December 5

- Mobley Drug Christmas Fest, 9am-6pm w/Santa 2-5pm, 1073 W. Meeting St.

December 7

- Janice Mathis State Farm Open House, 10am-6pm (Santa 3-6), 306 N. Main St.
- Craig Morgan, Bundy Aud., Hubbard Dr., 8pm, \$50 p/p

December 8

- Bob Doster's Backstreet Annual Holiday Open House, 10am-4pm, 217 E. Gay St.
- Indian Land Middle School Whoville Story Time, 11:30am, Hwy. 521
- Indian Land "A Christmas Wish," Parade, 3pm, 8063 River Road
- Sweetest Christmas Candy Parade, 6pm Cultural Arts District, Main Street

December 9

- Bob Doster's Backstreet Annual Holiday Open House, 1-4pm, 217 E. Gay St.
- Singing Christmas Tree & Nativity,New Hope BC, 6pm, 3731 Lynwood Dr.

December 10

- Singing Christmas Tree & Nativity,New Hope BC, 6pm, 3731 Lynwood Dr.

December 16

- The Charlestons A Cappella Classical Christmas,Cultural Arts Ctr, 5pm, \$15 p/p



Red Rose Holiday Tour is a See Lancaster promotion of Lancaster holiday events.

lancastercitysc.com for details

Bob Doster's Backstreet Studio/Gallery

continued from Page 16 / [back to Page 16](#)

downtown Lancaster, SC, the Backstreet Studio/Gallery, and Garden are known for all things ART! For more than fifty years, Doster has created art that ranges from whimsical collectibles to monumental public works of art. As a teaching artist, he has worked with more than 150,000 students of all ages.

For information on this event, Bob Doster's Backstreet Studio/Gallery, or Backstreet Garden Events, e-mail to (cmstevens@comporium.net), call 803/287-7853 or visit (www.bobdoster.com). Also on Facebook at (<https://www.facebook.com/BackstreetGardenEvents>) or look for Backstreet Garden Events on Instagram.



Work by Bob Doster

Arts Council of York County in Rock Hill, SC, Offers Works by Vernon Grant and High School Art

The Arts Council of York County in Rock Hill, SC, is presenting *Vernon Grant's A Christmas Wish*, on view in the Dalton and Perimeter Galleries, and *York County High School Art*, on view in the Edmund Lewandowski Classroom Gallery, both on view through Dec. 30, 2018.

Grant's favorite subject, Santa Claus, along with his whimsical gnomes, and published scenes of winter will be on exhibit.

Step into the galleries and experience the joyful and delightful art of illustrator Vernon Grant. Through his crisp, imaginative characterizations of Santa Claus and scenes of the season, Vernon Grant created national treasure of holiday art that continues to inspire and delight audiences today.

Grant is known for his ability to imagine and to create colorful and unique works of art. Armed with a paintbrush in hand and an idea in mind, Grant quickly brought playful thoughts to life as illustrations for all to enjoy. His gift of storytelling through art captured the attention of advertisers, companies and publishers. Grant's illustrations appeared in print on the covers of national magazines, advertising products, greeting cards and children's books from the 1920s through the 1970s.

Santa Remembers Everyone, the image selected as the People's Choice in 2017, has been recreated in three dimensions by artist Ashley Beard, art teacher at South Pointe High School, and New York-based artist Linda Kay. This life-size sculpture will be on display in the front window at the Center for the Arts throughout the 2018 *A Christmas Wish* exhibit.

Only at the Center for the Arts during ChristmasVille in Old Town Rock Hill, visitors can vote for their favorite Chairman's Choice Santa. The winning image is named



Work by Vernon Grant

the 2018 People's Choice and becomes the featured image for ChristmasVille 2019. Visit (www.ChristmasVilleRockHill.com) website for complete details and for a schedule of all events.

Also at the Center for the Arts, the *York County High School Art Show* is on exhibition in the Edmund Lewandowski Classroom Gallery. Coordinated by the Arts Council of York County and the Catawba River Art Guild, awards are sponsored by the Yorkville Artists' Guild.

The Arts Council is headquartered in downtown Rock Hill, a state-recognized cultural district.

For further information on Arts Council events, contact the Arts Council of York County by calling 803/328-2787, by e-mail at (arts@yorkcountyarts.org), or visit (www.yorkcountyarts.org).

LaCa Projects, in Charlotte, NC, Features Work by Santiago Quensel

Latin American Contemporary Art (LaCa) Projects, in Charlotte, NC, is presenting *The Daydreamer and the Bucolic Life He Will Never Get*, an exhibition of new work by Buenos Aires-based artist Santiago Quensel, on view through Jan. 19, 2019. This is the artist's third solo exhibition with the gallery.

Using images from places all over the world, including found images and photographs he takes himself, Santiago Quensel's paintings create a new, handmade universe, juxtaposing imagery from different viewpoints as a celebration of nature. Remnants of landscapes or simple details are repeatedly overlaid on colorful backgrounds and foregrounds, resulting in a melancholic, atmospheric world that is all his own. Many of these works, painted on tracing paper, take on a sense of fragility, comparable to that found in nature itself. Some describe a scene, or the weather, while other works speak more formally or abstractly, following a more conceptual language.

Quensel's body of work is a reflection of natural beauty - nearly everything he creates could exist in nature - but often does not.



Work by Santiago Quensel

The painting as a whole is the primary focus, rather than individual details or objects, though there is a logic to the placement of those elements that are intrinsic to the work as it progresses. He emphasizes that placement through blurring or heightened contrast, and his more recent explorations of painting on tracing paper emphasize a deconstructed form, more irresponsible in creation, and help compose a new scene reinforced by the transparency of the medium.

Based in Buenos Aires, Santiago Quensel is an emerging artist inspired by his upbringing in the pampas of rural Argentina,

continued on Page 19

Bob Doster's Backstreet Studio



Sixteenth Annual Holiday Open House
Saturday, December 8, 2016 10am - 4pm &
Sunday, December 9 1-4pm



217 East Gay Street • Lancaster, SC
803-285-9190 • www.bobdoster.com

Art for Christmas

Fine Arts & Crafts for the Holidays

November 10 Thru December 29

Holiday Open House Sun Nov 18, 1-4 pm



SOUTHERN
ARTS
SOCIETY

Historic
KINGS MOUNTAIN
NORTH CAROLINA
It's Revolutionary!

GIFT SHOP & GALLERY

301 N. PIEDMONT AVE. KINGS MOUNTAIN, NC 28086

TUES - SAT 10 AM TO 4 PM ADMISSION IS FREE

704.739.5585 WWW.SOUTHERNARTSSOCIETY.ORG

LaCa Projects in Charlotte, NC

continued from Page 18

where he spent his time surrounded by lush topography that ultimately fostered his fascination with creations drawn from pictorial memory. Quesnel's initial pursuit of filmmaking in college led to his exploration of painting, and his creations of unusual landscapes that emit a sublime but strange aura, and dually implying a sense of loneliness mixed with divine or human presence.

Quesnel, educated at Universidad de Buenos Aires, studied alongside Jorge Dermigian and Héctor Destefanis, and participated in work clinics with Tomas Espina and Fabián Burgos. He has had solo exhibitions at the Centro Cultural Recoleta, the Galeria Jardin Oculto, the Galeria Bacano, La Casa de Tucumán, and the LUX Art Institute (California) and his work can be found in private collections in France, England, the United States, Argentina and Uruguay. He is an active participant in critic seminars and children's art instruction in Buenos Aires.

Established in 2013, Latin American Contemporary Art (LaCa) Projects has loca-

tions in both Charlotte and Buenos Aires. This unique combination of settings creates a gateway for connecting contemporary Latin American artists with the increasingly diversifying arts scene of Charlotte, as well as to provide a location in the Southeast region of the United States for art collectors to develop and foster an appreciation for the visually striking narrative of contemporary Latin American art.

This cross-cultural dialogue is particularly important for Charlotte, a city that has already established itself as the second largest financial capital in the United States. The city's accompanying rising status as a cosmopolitan and multinational urban center uniquely positions LaCa Projects to serve as an influential local supporter of global culture, as well as a strong contributor to the arts at a national and international level.

For further information check our NC Institutional Gallery listings, call the Projects at 704/837-1688 or visit (www.lacaprojects.com).

Transylvania Community Arts Council in Brevard Celebrates Appalachian Art

The Transylvania Community Arts Council in Brevard, NC, is presenting *Appalachian Art - Past to Present*, in honor of the City of Brevard's 150th Anniversary, on view through Dec. 21, 2018.

Kay Anderson, Gallery Manager at TC Arts said, "The exhibit *Appalachian Art - Past to Present*, focuses on the artistic influences within our region which evolves from tradition to transcendence. Contemporary artists have a wealth of historic works on which to draw."

Earliest among the items on display is a collection of wood carvings. Both the Brasstown Carvers at the John C. Campbell Folk School and Cherokee Indians' carvings are included. These are contrasted with the contemporary work of local artist Chuck Kidwell, recently accepted into the Southern Highland Handcraft Guild. Kidwell hitchhiked, in his youth, from Florida to North Carolina where he was first exposed to woodcarving in Gatlinburg. And, there are the musical instruments, in a variety of woods, created by Preston Woodruff.

Tradition is exemplified by the artistic work of Ann DeGara and her son, Eric, who are each displaying their prints and paintings. Ann has not only taught her son but she continues to influence her students - Alana Merrell and Maureen Chapman - and to praise their work as well. Tradition passes on to the next generation!

Quilters from the See-Off Community exemplify their sewing skills by binding together their individually-pieced works and gathering weekly for a quilting bee. Elizabeth Galloway has quilts both from their current work and their collections. From the Allison-Deaver House there is a Friendship Quilt pieced by local women in 1857 and signed by each quilter. Contemporary quilts contrast with the traditional. Fiber artists Barbara Miller and Becky Garrison will have their hand woven items on display.

Baskets by Joe Siniard who ran a local dry goods store are loaned by Gladys Taylor, his daughter. These baskets not only supplemented his family's income, they provided utilitarian objects purchased by local residents for tasks as simple as collecting eggs. Baskets by Bonnie Jean Bertshofer, a founding member of Number 7 Arts, demonstrate a variety of styles. Also on display will be Cherokee baskets from the collection of Robin and Jack Eubanks.

Furniture pieces made by both Walter Cantrell and Albert Williams are loaned by Mary Rose. Chairs restored by Fred Mehlin,

a self-taught, chair-caner, have been restored with oak, reed or cane. A stool made by Avril Woody of Spruce Pine is re woven as well as historic chairs, on display, from both South and North Carolina with seats of hickory and cowhide.

Contemporary artists' works include Lucy Clark's pottery and photography. Cathryn Cooper, who works in several mediums, contributes graphite drawings. Kristen Necessary, a printmaker, brings her serigraphs and cards. Wood-carved prints by Fannie Mennen, an original member of the Southern Highland Handcraft Guild, compliment Kristen's prints. Carol Norby, book-maker, offers fiber vessels. One of Christine Kosiba's sculptures has a similarity to a Cherokee carving of a bird holding a seed in its mouth. Pastel artist Laurel John and mixed media artist Deborah Kidwell will also have work on display.

Photographers Paula Swartz and Sue Hershey display Appalachian influences in their art. The family of Joseph Wilde, of Balsam Grove, has loaned both his early camera and photos which include views of local venues and residents in Transylvania.

Glass bowls by Chaffe McIlhenny transcend the utilitarian use of glass to a visual-art form. Bob Hauser's whirligigs, moved by a breeze, bring a folk-art influence. Pottery by Rodney Leftwich illustrates the knowledge gained by his study with the Pisgah Pottery tradition. Additional potters include examples of family tradition passed from father, John O. Dodson, to his son, John E. Dodson. Will Weigle and Jason Serres, self-proclaimed mudslingers, will exhibit their skills.

Prints and drawings from Tim Murray's estate, represented by The Haen Gallery, will provide an overview of his evolving art exploration in a variety of mediums and styles. His educational contributions to students at Brevard College spread an artistic tradition to another generation.

The goal of this exhibit is to contrast traditional influences on contemporary artists' work. Defining the nebulous line between "What is craft and what is art?" is always a question. To view this exhibit will challenge you to ponder this debate for yourself. Appalachian art transcends!

A second reception will be held on Dec. 21 for the Holiday Gallery Walk.

For further information check our NC Institutional Gallery listings, call the Council at 828/884-2787 or visit (www.tcarts.org).

So you're the Marketing Director of a visual arts organization, art museum, arts center, arts council or artist guild and you're wondering why you never see the exhibits presented at your facility included here. Maybe you're the owner of a commercial art gallery and you've never seen your exhibits included with others presented in your area. You might even be an individual artist who is having an exhibit in a non-profit space or commercial space and you don't see your exhibits included. My question to you is - "How long will you put up with that before you ask someone why that is the case?" If you're not included - it's your fault.



Visit
Carolina Arts
on Facebook

Go to this [link](#) and
"like" us!

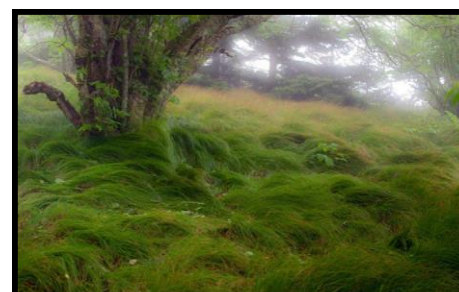

ROOTED

NOVEMBER 23, 2018 - JANUARY 21, 2019

Curated by Ana Estrada

Featuring the Photography
of Rob Travis

Blue Moon Art Gallery
24 East Main Street, Brevard
(828) 290-5492
Mon-Sat 10 to 5 & Sun 12 to 4



We proudly support the Children's
Center of Transylvania County.

A portion of our sales will be donated
to the 2018 Festival of Trees.

Stop by through
January 21, 2019 and
experience this nature-
inspired exhibit. To
include Curator's talk
and Artist's talk.



Blue Moon Gallery in Brevard, NC, Features Works by Rob Travis

Ana Estrada, curator, and Rob Travis, photographer, present a new exhibit entitled *Rooted*, on view through Jan. 21, 2019, at the Blue Moon Gallery in downtown Brevard, NC. The exhibition features a selection of images from Travis, owner of Blue Moon Gallery.

The exhibit was envisioned by Estrada during a summer visit to Transylvania County. "During my summer writing sabbatical at Cedar Mountain, I came upon the work of Rob Travis at the Blue Moon Gallery as I was strolling around downtown Brevard. His photographs reflected such an intimacy with the environment I now found myself in. I contemplated how I was feeling during my extended stay in this charming mountain community. Time spent in nature, hiking and taking in the waters of natural lakes in Dupont State Forest, feeling the earth beneath my feet was assisting me in finding an inner balance that felt amazing. Nature nourished me and respectfully gave me the space to feel what I feel and to think what I think. *Rooted* is the result of that contemplation. I was inspired to curate an exhibition of Rob's work that would express a way of being that is grounded and rooted in the natural environment."

Estrada's vision has been translated into a compelling exhibition. The images have been grouped within two series: *Close to the Ground* and *Altered Vision*. The works represented by *Close to the Ground* are about finding stability and being rooted in the natural environment. The works of *Altered Vision* portray unusual ways of seeing, for example the ephemeral quality that is evoked by the appearance of mist or fog in the landscape.

Travis, Estrada and Blue Moon Gallery proudly support the Children's Center of Transylvania County. A portion of the sales from the *Rooted* exhibit will be donated to the 2018 Festival of Trees.

Estrada and Travis invite the public to visit Blue Moon Gallery and experience



Work by Rob Travis

these distinctive images that capture one's relationship with nature. "I'm delighted that Ana strolled our downtown area and visited the gallery. Our collective vision will be on display in *Rooted* and we hope the public will also experience its contemplative power," says Travis.

Detailed brochures with the images of *Rooted* are available at the gallery, the Visitors Center and the Transylvania Community Arts Council. A schedule of events is planned for the exhibit, including a curator's talk, an artist's talk.

Ana Estrada is a curator and the founder of Transformative Destinations in Delray Beach, FL. She combines her passion for art, archeology and spirituality to create travel programs to sacred places.

Rob Travis is an artist and professional photographer living in Brevard, NC. Originally trained as a fused glass artist, he took

continued on Page 20



Blue Moon Gallery in Brevard, NC

continued from Page 19

up photography in 2007.

For further information check our NC Commercial Gallery listings, visit

(www.robtravis.com) or
(www.BlueMoonGalleryNC.com).

Caldwell Arts Council in Lenoir Offers Satie's Hometown Handmade Holiday Markets - Dec. 7&8, 14&15, and 21&22

We're celebrating the holidays with Hometown Handmade Holiday indoor artisan markets at the Caldwell Arts Council in Lenoir, NC. This season, shop local, shop small, shop handcrafted!

Hometown Handmade Holiday markets will be held Dec. 7-8, Dec. 14-15, and Dec. 21-22 at the Caldwell Arts Council. Make-and-take events and art/craft classes will be offered through the week as well.

Friday's hours are noon-7pm and Saturday's hours are 10am-4pm.

Feel good about supporting regional artists as you find one-of-a-kind treasures for your loved ones.

The Dec. 7-8 weekend artisan market will feature the following artists: Softwinds Pottery by Larry & Dinah Moore; Antiques and rolled paper art by Nelson & Sue Ellen Brookshire; Goat milk soaps, lotions, and bath products by Dawn Mathews of The Thankful Goat; Knitwear and jewelry by Gail Ambrocio of All Paws Matter; Semiprecious stone jewelry by Harry Polly of Pollys Rock; Woodland floral designs by Sandra Jourdain; Beaded jewelry and ornaments by Kathy Durand; Wood creations by Steve Berg; Pottery by Pam Sweeney; Pet wear and baby wear by Wendy Hall of Wendy & Company; Purses and bags by Pam Washer of Ragbags of Blowing Rock;



Work by Ann DeGara

Pet bandannas and dammit dolls by Karen Penley of Karen's Itchin' to be Stichin'; Hand-built wooden items by Bob Piastuch; Fused glass landscapes, ornaments, jewelry, and nightlights by Diane Enger of Time and Again Designs; Photography, photo cards, and sewn art by Dave and Debbie DeBaeremaeker; and Essential oil bath and body products by Carolyn McCrary of A Drop of Eden

This season of Hometown Handmade Holiday artisan markets, crafting and art workshops are sponsored by LifeStore Banking and Insurance.

For further information check our NC Institutional Gallery listings, call the Council at 828/754-2486 or visit (www.caldwellarts.com).

Asheville Flea for Y'all Takes Place at the WNC Ag Center, in Fletcher, NC - Dec. 1 & 2, 2018

Asheville Flea for Y'all are excited to host their Fourth Annual Holiday Flea at the beautiful Davis Event Center @ the WNC Ag Center with a two day event on Dec. 1, from 9am-5pm and Dec. 2, 2018, from 10am-4pm. The event is located at 761 Boylston Hwy. in Fletcher, NC, 28732.

A must-do for antiquers, vintage collectors, art seekers and sellers. The finest vintage picking around, local handmade art and objects, people watching, collecting, discovering and connecting with almost 150 local and regional vendors and artists.

Enjoy great shopping accompanied by great food and beer. We'll also have live Christmas trees, wreaths and garland this year!

Adult entry is \$3, children are always free, and free parking is available.

For further information call 828/771-6361, e-mail to (ashevillefleaforall@gmail.com) or visit (<http://ashevillefleaforall.com>).

Southern Highland Craft Guild in Asheville, NC, Offers Holiday Makers Sales - Dec. 1 & 8, 2018

Returning this year for holiday shopping is the Southern Highland Craft Guild's annual holiday sales, Dec. 1 & 8, 2018, at the Folk Art Center in Asheville, NC. The first two Saturdays of December, members of the Guild will be selling their fine crafts at the Folk Art Center from 10am to 4pm.

This opportunity allows shoppers to purchase handmade items for their friends and loved ones with rare deals. Each year creatives of the Southern Highland Craft Guild liquidate overstocks and annual inventory at the Guild Holiday Makers Sale. Members will be on hand in the center's auditorium selling select work 10-50% off retail, with a separate group exhibiting each weekend. This allows a range in goods and designs for the public to shop from the Guild.

A highly desirable market for makers, this sale provides them the chance to cycle out remaining 2018 product to begin the new year with a fresh start. This allows many creatives to try out new techniques, and begin their annual production process. For the customer, the sale means great deals for holiday shopping and a chance to connect with the craftspeople. It also provides an exciting, festive alternative to mall and big box import shopping.

Choose from a variety of gift items including ceramic tableware, fine jewelry, hand-woven and dyed wearables, bound journals and etched cards, blown vases and ornaments, turned wooden bowls and more. Buying from artisans supports the local economy and promotes the Guild's



Work by Jude Stuecker

mission to cultivate the crafts and makers of the Southern Highlands for the purpose of shared resources, education, marketing and conservation.

Nearly 70 members will be participating over the course of the two sales, with a different group each weekend – so plan on coming to both for best selection!

While at the Folk Art Center, do not miss the Focus Gallery show, *The Golden Fleece* and the Main Gallery exhibition featuring the WNC Chapter of ABANA. Visitors will also want to shop at the main craft shop, where they will find premier gifts for everyone on their list, and a variety of handmade holiday decorations from Christmas tree ornaments to wreaths and table arrangements.

The Folk Art Center is located at Milepost 382 on the Blue Ridge Parkway in east Asheville, just north of the Hwy. 70.

For further information check our NC Institutional Gallery listings, call the Guild at 828/298-7928 or visit (www.craftguild.org).

Southern Highland Craft Guild in Asheville, NC, Offers Exhibition Focused on Fashion

The Southern Highland Craft Guild in Asheville, NC, is presenting *The Golden Fleece*, an exhibit which explores women's fashion of the day, on view at the Folk Art Center's Focus Gallery, through Feb. 5, 2019.

Located on the second level of the Folk Art Center, *The Golden Fleece* features more than 20 ensembles in women's fashion. Showcasing work by Liz Spear, Karen Donde, Cara May, Joan Brenner and Paula

continued on Page 21

Southern Highlands Craft Guild

continued from Page 20

Bowers, the exhibition showcases a broad spectrum of tastes and trends. From the hipster millennial to the refined conservative female, each of these pieces is handmade and unique to the style and aesthetic of its designer.

The catalyst for this show came from weaver Paula Bowers, known for elegant designs and exquisite textures. "I work with natural fibers and unusually fine threads for a weaver," she states. This creates well defined graphic patterns in my weave structures, and allows for fluid movement of the cloth. Because Bowers' distinctive handwoven fabrics are intended for functional items, she works to masterfully balance her fabrics soft and sturdy characteristics. The resulting luxurious feel of her handwoven fabric is enhanced by the artistic styling of her designs.



Work by Paula Bowers

In contrast, Cara May's philosophy of modest and imperfect textures shine through in her small batch artisanal productions. "My vision is founded in the Japanese wabi-sabi aesthetic," she shares. "They are understated, natural fiber creations. Every garment is handcrafted from start to finish - starting with selecting yarns and designing, then moving on to knitting, sewing seams, felting, blocking finished pieces, (or not blocking, just leaving deliciously crumpled & deconstructed)."

"These five makers showcase very dif-



Work by Cara May

ferent uses of fiber," explains Curator Nikki Josheff. "Each may use similar methods of hand-dyeing, weaving, knitting, felting, crochet, but they have really honed in on a distinct element that has grown into a beautiful design of their own." Josheff also is excited as the garments are timely and purposeful with the Fall and Winter seasons as folks get to start holiday shopping.

The Folk Art Center is located at Milepost 382 on the Blue Ridge Parkway in east Asheville. Headquarters to the Southern Highland Craft Guild, the Center also houses three galleries, a library, a craft shop and a Blue Ridge Parkway information desk and bookstore.

The Southern Highland Craft Guild is a non-profit, educational organization established in 1930 to cultivate the crafts and makers of the Southern Highlands for the purpose of shared resources, education, marketing and conservation. The Southern Highland Craft Guild is an authorized concessioner of the National Park Service, Department of the Interior.

For further information check our NC Institutional Gallery listings, call the Guild at 828/298-7928 or visit (www.southern-highlandguild.org).

Asheville Gallery of Art in Asheville, NC, Features Works by Sun Sohovich and Kari Swanson

The Asheville Gallery of Art in Asheville, NC, will present *Energy and Life*, featuring the works of Sun Sohovich and Kari Swanson, on view from Dec. 1 - 31, 2018. A reception will be held on Dec. 7, from 5-8pm.

This complementary blend of impressionistic and abstract styles creates glimpses of everyday life filled with vitality and color.



Work by Kari Swanson

Sun Sohovich is an oil painter working in many genres who is best known for her landscapes, seascapes, figures, and still lifes. Sun taught herself painting through trial and experimentation, guided by her favorite master artists Quang Ho, Laura Robb, and Phil Starke. She enjoys depicting a strong sense of light and shadow and balancing hard and soft lines to create depth.



Work by Sun Sohovich

"This show is about everyday life, what I see, what I feel, what is happening around me. Finding joy and happiness in life and expressing them through my paintings is what I love to do," says Sohovich.

Sohovich is originally from Seoul, Korea, and has lived in the United States since 1985. She resides in Waynesville, NC, with her husband and two dogs.

Sohovich is affiliated with the Oil Painters of America, the American Impressionist Society, WNC Plein Air Painters, Asheville Urban Landscape Painters, and Haywood

continued above on next column to the right



THERE'S A FINE LINE BETWEEN PRICELESS AND WORTHLESS.



Artist Diane Falkenhagen's Texas studio — destroyed by flooding during Hurricane Ike, 2008

What would you do if you lost your work, your tools, your images, and a lot more to a flood? Metalsmith Diane Falkenhagen knows what five feet of contaminated saltwater can do to a jewelry studio. CERF+ can help you learn how to protect your career from crossing that fine line.

Cerf+
THE ARTISTS'
SAFETY NET

CraftEmergency.org + StudioProtector.org

County Arts Council.

Kari Swanson says of her work, "The intensity of the colors and vibrancy of Asheville and the surrounding area are a constant inspiration to me, and I try to incorporate all of these images into my paintings."

Swanson primarily uses acrylic paint, but also likes to experiment with chalk, ink, and oil pastels. She uses texture and color to

reflect the image and its movement to create a feeling and mood. For this show, she seeks to, "inspire my viewers with their own stories and interpretations of what they see in the work and make a personal connection with each piece."

For further information check our NC Institutional Gallery listings, call the gallery at 828/251-5796 or visit (www.ashevillegallery-of-art.com).

Groveswood Gallery in Asheville, NC, Offers Holiday Sip & Shop Dec. 7 & 8, 2018

This holiday season, give the gift of handmade! On Dec. 7 and 8, 2018, Groveswood Gallery in Asheville, NC, will be offering a refreshing alternative to big-box retail chains during their annual Holiday Sip & Shop event, which will take place from 10am-5:30pm on both days. Enjoy complimentary wine, warm cider and cookies while shopping for unique gift items, including wooden bowls and utensils, ceramic tableware, blown glass, fine jewelry, handwoven scarves, letterpress greeting cards and much more.

Gallery merchandise will be discounted 10% during this event, and local makers will be on hand performing craft demonstrations and interacting with guests from 11am to 4pm.

On Dec. 7 and 8, Asheville fiber artist Karen Kennedy, a graduate of Haywood Community College's Professional Crafts Program, will be demonstrating needle-felting using locally dyed wool to create festive holiday snowmen.

Also on Dec. 7, Hendersonville painter Cynthia Wilson will demonstrate acrylic layering and collage techniques. Known for her brilliantly colored dreamscapes and nature paintings, Wilson was recently juried into exhibitions at the National Academy of Design, as well as the National Society of Painters in Casein and Acrylic.

On Dec. 8, doll maker Charlie Patricolo will work on her signature cloth angel



Work by Scott Nelles

dolls in various stages of completion and transform them into delightful creations. Patricolo has been making dolls for nearly 50 years and is also a fiber art instructor at John C. Campbell Folk School. In August 2017, she was accepted into the prestigious Original Doll Artist Council of America (ODACA).

All demonstrating artists will have original works of art for sale. The 10% discount does not apply to demonstrators' artwork, custom/special orders, or Lyman Whitaker Wind Sculptures.

Established in 1992, Groveswood Gallery is nationally recognized for its dedication to fine American art and craft. Located in historic Groveswood Village adjacent to The Omni Grove Park Inn, the gallery is noted for its charming, old-world setting and rich craft heritage. This site once housed the weaving and woodworking operations

continued on Page 22

Groovewood Gallery in Asheville

continued from Page 21

of Biltmore Industries, an Arts and Crafts enterprise - originally backed by Edith Vanderbilt - that played a significant role in the Appalachian Craft Revival during the early 20th century.

Today, Grovewood Gallery offers two expansive floors of finely crafted furniture, ceramics, jewelry and more, contributed by over 400 artists and craftspeople from across the United States. The gallery also boasts an outdoor sculpture garden and presents rotating exhibitions throughout the year.

For more info check our NC Commercial



Work by Heartwood Rocking Horses

Gallery listings, call the gallery at 828/253-7651 or visit (www.groovewood.com).

Trackside Studios in Asheville, NC, Offers Work by Three Grandmothers

"Nobody knows toys like Grandma," according to Virginia Pendergrass, Sandra Brugh Moore, and Sahar Fakhoury - grandmothers all. They are mounting a group show of paintings of toys from Dec. 2-30, 2018, at Trackside Studios, in the River Arts District of Asheville, NC. A reception open to the public is scheduled for Dec. 8, from 4-7pm.

Through a lifetime, these artists have loved their own toys, purchased toys for siblings, children, grandchildren, nieces and nephews, children of friends, and charities. They know which ones were loved through the years until raggedy or broken, perhaps replaced more than once. They know ones thrown in the corner and forgotten after parents urged a polite "thank you." They know that the boxes the toys come in can be more fascinating than the toy itself. They have shared in the joy of watching children play, and playing with children, with their toys.

The paintings in this show, and similar works, are sometimes painted as gifts to children or their families, sometimes as remembrances of moments shared with the child to whom they gifted the toy, and sometimes reminded the artist of a shared family experience.



Work by Virginia Pendergrass

in my mind's eye. Toys from our childhood brings back joyful memories of times past."

Fakhoury paints toys belonging to her grandchildren and children of friends. "As in *Big and Small*," she explains, "I use the child's favorite toys and wooden blocks to spell their names. That makes the painting even more special."

Virginia Pendergrass is a Brevard, NC, artist known for her plein air landscapes and still life impressionistic paintings. Her work has been selected for many regional and national exhibitions and has garnered recognition for excellence through multiple awards. Her paintings are shown locally at Trackside Studios in the River Arts District, in HeART of the Matter Gallery in Brevard, NC, and at Art Mob in Hendersonville, NC.

Sahar Fakhoury paints figures, portraits, landscapes and still life in a realistic style. Her work can be seen at Trackside Studios in the River Arts District, Asheville Gallery of Art in downtown Asheville, and A Walk in the Woods Gallery in Hendersonville, NC. She accepts commissions for toy paintings and wedding events, and teaches in her studio at Trackside.

Sandra Brugh Moore paints watercolor, watercolor pen and ink and acrylic plein air landscapes, as well as in her studio. Her work is shown at Trackside Studios in the River Arts District, at the Asheville Gallery, and she also posts frequently on Facebook at Sandra Brugh Moore Art and on Instagram at ncsandram. She teaches watercolor classes regularly at AB Tech.

For further information check our NC Commercial Gallery listings or call the Studios at 828/545-2904.



Work by Sandra Brugh Moore

Fishing Buddies recalls a fishing expedition Pendergrass took with her nephew, age approximately 8. "He used a woolly booger (very large, furry fishing fly designed to 'crawl' along the water's bottom) to haul in a minnow that day. The minnow was smaller than the fly. It was nevertheless a thrill for us both that he caught a real, live fish," she relates. "Catch and release, of course."

The Quest by Sandra Brugh Moore explored a very different subject matter from her well-known watercolor landscapes. Moore says, "These toys were my late husband's and the dragon is from a old drawing of his. I combined these elements as I saw

Posana Restaurant in Asheville, NC, Offers Exhibition Focused on Eyes

A new art exhibition, *Eyes*, will open on Dec. 5, 2018, with a reception from 6-8pm, at the Adler Gallery in Posana Restaurant. Curator Constance Vlahoulis has invited local artists to create their best work using the theme of "eyes" as their inspiration. The exhibition will be up through end of February, at which time Katrina Chenevert will take over as curator.

The twenty artists include a host of Asheville's best and most beloved painters. Styles will range from representational to atmospheric impression, abstract and

whimsical.

River Arts District artist, Stephanie Grimes, will feature amazing realistic scratch board works of animals. Curator Constance Vlahoulis offers a large work, "For Your Eyes Only", a portrait of Ian Fleming. All works are available for purchase.

Vlahoulis hopes that *Eyes* will be the most successful of the six shows she has curated for Posana over the years as it will be her last. She is relocating back to Michigan

continued above on next column to the right

www **theartistindex** .com

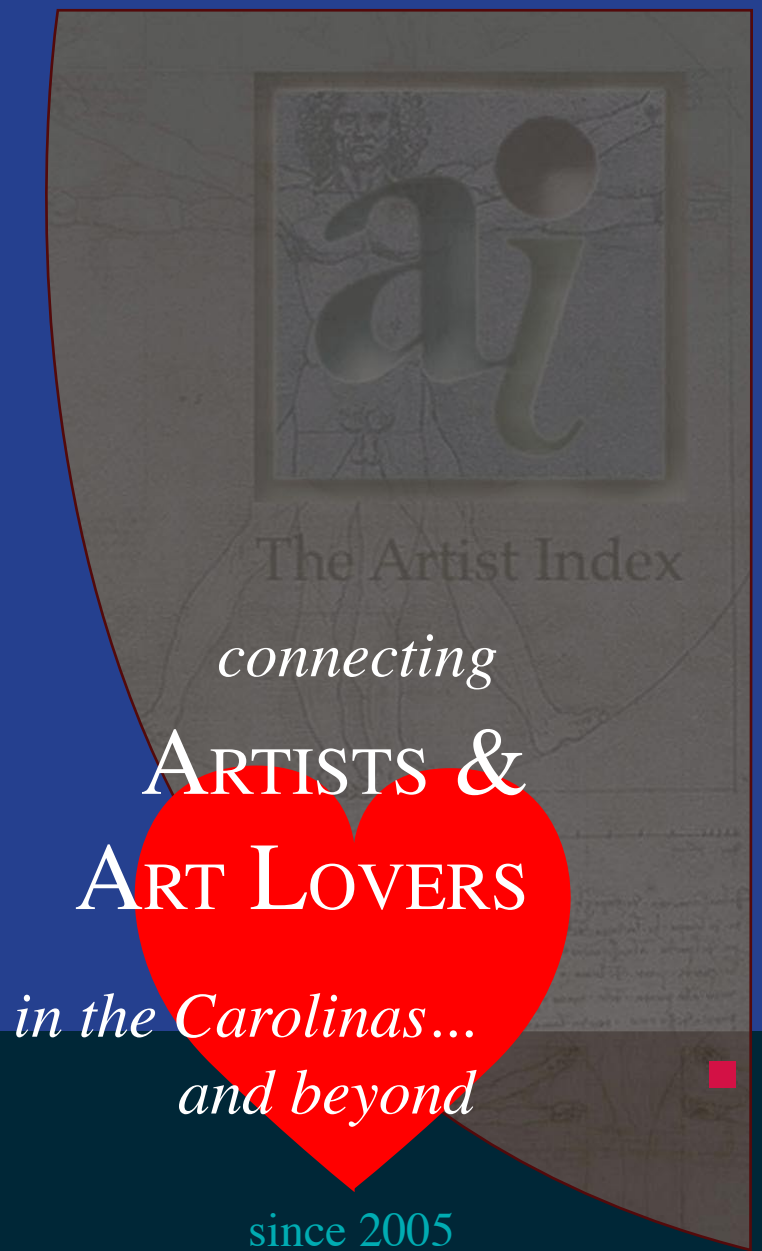

in 2019 to be close to family. Early spring, she will open The Conn-Artist Studio & Gallery in New Baltimore, MI.

Vlahoulis, who writes, "I heartily thank Chef Peter, Crystal Edwards and the entire Posana staff for the honor of curating in Asheville's finest restaurant. It's been a joy to live and work in our glorious area. I will

miss it."

The Adler Gallery is located behind the main dining room of Posana, and is often used for events and meetings.

For further information check our NS Commercial Gallery listings, or call 828/505-3969 or visit (<https://posanarestaurant.com/>).

Pink Dog Creative Gallery in Asheville, NC, Features Works by Clay Harmon

Pink Dog Creative Gallery in Asheville, NC, is presenting *Al Dente*, featuring works by Clay Harmon, on view through Dec. 30, 2018.

Harmon offers the following artist's statement: "For some artists, and photographers in particular, curiosity is always at battle with entropy. Curiosity arouses an interest in a potential project, but sometimes a project will just limp along as it encounters the speedbumps of practicality, artistic merit and a limited attention span."

"Like many artists, I have a closetful of these projects - ideas not yet fully formed or developed - but consistent with the way in which I see things and memorialize my curiosity in the form of a photograph. What they all have in common is that they speak to the way that I notice the world," adds Harmon.

"This show is called 'al dente' because as every cook knows, there is a magic point when cooking pasta when it is perfectly done - soft and slightly chewy. Supposedly, throwing a piece of spaghetti against the wall to see if it sticks is a method to determine if pasta has reached this state of perfection: if it sticks, it is ready."

"The organizing conceit of this exhibit is the same: I am going to throw some projects on the wall to see if they stick. This show has work from several projects that are perhaps al dente. *The Telos* project is a dark minimalist take on commuting - driving through the dark toward an uncertain destination. *The Curve* project is a set of



Work by Clay Harmon

extractions from architectural subjects taken over several trips to Europe that share a common visual sensibility. And the *Detritus* project documents a strange visual conversation with anonymous commuters who eat in their cars and then leave the evidence for me to ponder.

For further information check our NC Commercial Gallery listings or visit (www.pinkdog-creative.com).

You can contact us by calling 843/693-1306 or by e-mail at - info@carolinaarts.com but do it before the 24th of the month prior to our next issue.

American Folk Art in Asheville, NC, Offers Exhibit of Holiday Gifts

American Folk Art in Asheville, NC, will present *Wish List Celebration*, in honor of the Holiday Season, on view through Dec. 31, 2018.

Each year, American Folk Art creates a festive event they call *Wish List Celebration*. In addition to representing renowned regional potters whose work is not only beautiful & functional but quite affordable, American Folk's painters are the South's most beloved & collected living self-taught artists.



Work by Tres Taylor

While travelling to visit and select artworks for the gallery throughout the year, Betsey-Rose Weiss, the owner of the gallery, keeps the Holiday Season in mind... selecting paintings, pottery and sculptural forms with great narrative, reflecting the truly individual nature of the artists represented. "This allows our clients to give gifts and decorate their homes with original artworks in original ways. When thinking of gifting, we all have budgets to honor; I believe beauty & good design elements



Work by James Buddy Snipe

know no price point, so bring YOUR wish list, and let us help in selecting something wonderful," says Weiss.

Many traditions of the gallery will continue...hand carved 'critter' ornaments from Kentuckians Lonny & Twyla Money, miniature 'ornaments' by Liz Sullivan and Cornbread will be available to decorate your tree. To honor this season of light, Buddy Snipe has created a couple of wonderful pieces which would be AMAZING on a mantel with a few lights added.

For more info check our NC Commercial Gallery listings, call the gallery at 828/281-2134 or visit (www.amerifolk.com).

North Carolina Pottery Center in Seagrove, NC, Offers Exhibits Focused on Slipcasting

The North Carolina Pottery Center in Seagrove, NC, will present *Cast, But Not Least* and *Historical Slip! Decoration in NC*, featuring the slipcasting method, on view from Dec. 7, 2018 through Feb. 23, 2019. A reception will be held on Dec. 7, from 6-7:30pm.

Less heralded in the popular imagination than wheel-throwing, slipcasting - the technique of pouring liquid clay, or slip, into molds - has increased in popularity in the last 40 years with studio potters as a method of producing both simple and complex forms. *Cast, But Not Least* explores the landscape of North Carolina slipcasting, past and present, to show that it is not secondary to turning; the technique presents complex challenges and requires a different way of thinking about and creating ceramics.

Featured artists include: Stormie Burns, Herb Cohen, Amanda Crowe, Heather Mae Erickson, Bruce Gholson & Samantha Henneke, Lisa Gluckin, Chris Gryder, Bill Jones, Nick Moen, Tom Spleth, Mark Warren, and Erin Younge.

The exhibition was curated by Emily Lassiter.

Some pieces in this exhibition will be available for purchase. Purchased pieces must remain in the exhibition until the exhibition's end date.

The Center's second exhibit, *Historical Slip! Decoration in NC*, focuses on the use of slip as an integral tradition in the evolution of ceramics in North Carolina. Slip was used as decoration in various forms from the application of engobes to change the surface color of the clay palette to trailed, dotted, marbled, and spotted designs. Utilization of slip writing conveyed messages, advertising, and dating of pottery. Designs can be used as an invaluable resource to help archaeologists, historians, and collectors identify pottery production sites.

This exhibition was curated by Hal & Eleanor Pugh.

For further information check our NC Institutional Gallery listings, call the Center at 336/873-8430 or visit (www.ncpotterycenter.org).

GreenHill in Greensboro, NC, Offers Annual Winter Show

GreenHill in Greensboro, NC, will present its 39th annual *Winter Show* holiday exhibition featuring works by over 100 North Carolina artists, on view from Dec. 1, 2018 through January 18, 2019. A public reception will take place on Dec. 2, from 2-5pm.

Winter Show at GreenHill is an annual invitational exhibition, showing the work of over 100 North Carolina artists in a variety of mediums with returning artists, emerging and those who are new to the art scene. All work is for sale and available in time for holiday shopping. Curator Edie Carpenter is focused on representing the best art being created in the state by living artists with an abundant selection of approximately 500 pieces of handmade works exemplifying



Work by Bre Barnett Crowell

the high level of craftsmanship and creative expression concentrated in our state.

Carpenter explains, "The success of *Winter Show* is measured not only in terms
continued on Page 24

Don't forget about our website:
www.carolinaarts.com



You can find [past issues](#) all the way back to August 2004!

You can find [past articles](#) all the way back to June 1999

Also don't forget about our two blogs:

[Carolina Arts Unleashed](#)

[Carolina Arts News](#)

Send us your email address to be added to our list to receive notice of each monthly issue.

info@carolinaarts.com

Holiday Ornament Sale

Saturday, December 1, 10am - 4pm



Choose from more than 2,500 handmade glass and ceramic ornaments in all sizes, shapes & colors!

STARworks
100 Russell Drive
Star, NC 27356

STARworks NC
910.428.9001
www.STARworksNC.org

GreenHill in Greensboro, NC

continued from Page 23

of sales, but also by the exhibition's ability to promote an awareness of the quality of work being produced by North Carolina artists. This year's exhibition includes exciting new talents and well-known artists who continue to evolve in their creative practice. It is a show that must be visited early on, before early pick-up of sold works." Thirty-two artists are returning, including John Gaitenby, Kate Long Stevenson, Julie Ratley, Ben Owen, Steven Forbes-de-Soule, Ken Carder and Janet Taylor. New artists, Bryan M. Wilson, Lola Santos, Homer Samuel Wade, Rosalie Midyette, Anna Johnson and Lee Sipe embody the creative ferment of the North Carolina art scene.

On Dec. 1, 2018, from 7-11pm, *Winter Show* is kicked off with Collector's Choice, GreenHill's annual fundraiser and preview party. With over half of the participating artists in attendance, Collector's Choice is an opportunity to not only view the work but engage with the artists in the exhibition. The year's event is co-chaired by Katherine Davey and Lynn Wooten. Tickets are available online for a discounted at (www.GreenHillNC.org/Collectors-Choice) or at the door.

"One of the things I love about living in North Carolina is the pride people take in our state. You can be down east or in the western corner of the state, and you will see someone wearing the T-shirt with the outline of North Carolina on it. For GreenHill, *Winter Show* is that T-shirt... it is our state represented through the arts in the heart, and at the crossroads, of North Carolina. We take pride in showing the best visual art in *Winter Show*, and our visitors can take pride in knowing it is made by an artist from North Carolina," explains Laura Way, GreenHill's Executive Director.

Core to GreenHill's mission is supporting living artists. GreenHill has shown and sold the work of thousands of artists whose work now resides in homes throughout Greensboro and beyond. Many of the works were purchased by *Winter Show* and Collector's Choice attendees who met the artist, making a personal connection with both the work of art and artist. This relationship building is part of GreenHill's culture with supporters becoming patrons to artists throughout their careers. Half of each purchase from *Winter Show* goes directly to the artists and half towards supporting GreenHill. All discounts and fees come out of GreenHill's portion - giving the greater portion to the artists.

For *Winter Show* to become a reality each year, GreenHill is supported through Collector's Choice sponsors. This year sponsors include AZ Development, Brooks Pierce, Kara Cox Interiors, DMJ & Co., PLLC, Downtown Greensboro, Inc., Garner Wealth Strategies, Higgins



Work by Ben Owen III

Benjamin, PLLC, Highwoods Properties, HMC Partners, Robert J. Knox, DDS, Lincoln Financial Foundation, Pennybyrn at Maryfield, Pinnacle Financial Partners, Pricewaterhouse Coopers, Printery, Rent-a-Home of the Triad, Replacements, Rice Toyota, Schell Bray PLLC and Well-Spring. For information on becoming a Corporate Sponsor of Collector's Choice contact Erica Procton by e-mail at (erica.procton@greenhillnc.org).

GreenHill, located in Downtown Greensboro, is a nonprofit visual art center with the vital mission to support and advocate for the art and artists of our home state, North Carolina. At GreenHill professional artists have meaningful opportunities throughout their careers to participate in a wide range of exhibitions. We provide economic support to artists through the sale of their art in our world-class galleries. Novice artists, from toddlers and young students to lifelong learners, can learn and stretch their creative muscles through our studio-based educational programs. Tap into your creative side by making art, purchasing original works of art and viewing exhibitions that inspire and pique your imagination. At GreenHill there is something for everyone.

For further information check our NC Institutional Gallery listings or visit (www.GreenHillnc.org).

Editor's Note: Two artists participating in this show, Lee Sipe and Tom Stanley are artists living in South Carolina. And, SC artists have been included in previous *Winter Shows*.

Discover the Seagrove Potteries

Seagrove is a Community of Working Potters & home to the North Carolina Pottery Center

You're invited....

To visit the Seagrove potters at their workshops & studios nestled in the countryside.

Experience a diversity of pottery from contemporary, one-of-a-kind art pottery, to traditional utilitarian forms, & folk art

It's an Adventure....

Pick up a free colored map at any of the pottery shops

Seagrove is located in the Center of North Carolina 40 miles south of Greensboro on Hwy. 220 (future I-73, I-74)

www.discoverseagrove.com

A Sunset River Holiday



Nov. 15 -
Dec. 31, 2018

Sunset River Marketplace

10283 Beach Drive SW
Calabash, NC • 910.575.5999
SunsetRiverMarketplace.com

HAPPY WILMINGTON ART ASSOCIATION HOLIDAYS

The Premier Visual Arts Organization of the Cape Fear Coast

Get ready for the Official Show of the Annual North Carolina Azalea Festival! Show exhibition days now expanded to a full 9 days this year, from March 30 - April 7, 2019.

See Calendar for more info: wilmingtonart.org.



Details of paintings by WAA Members: Bradley Carter, Janet Sessoms, and Elaine Cooper.



WAA ALSO OFFERS:
Exhibit Opportunities
Monthly Member Meetings
Special Programs and Presentations
Socials and Field Trips
Paint Outs and Demonstrations

Membership is open to artists & art lovers alike

Join Today & Support Local Art
www.wilmingtonart.org



CAROLINA ARTS



Visit Carolina Arts on Facebook

Go to this [link](#) and "like" us!



Visit Carolina Arts on Facebook

Go to this [link](#) and "like" us!



Carolina Creations was named number one gift shop in the *Sun Journal* Readers Choice. We are proud to introduce our New Bern Lazy Susan.

Join us for the Art Walk on December 14, 2018!

Shop online www.carolinacreations.com

CAROLINA CREATIONS 317 Pollock St
Downtown New Bern, NC
252-633-4369 Open 7 days

Browse • Find a Masterpiece • Take a Class • Attend an Art History Lecture!

Seacoast Artists Gallery

A masterpiece for every decorating style and budget!

Shop for the Holidays Art Featuring Original Works of Over **70 Local Artists!**

Open Mon-Sat: 10-6pm
Sun: Noon -6pm

Myrtle Beach's Distinctive Gallery At The Market Common

Open Mon -Sat at 10 -6pm • Sun. Noon -6pm

3032 Nevers St • Myrtle Beach SC 29577
Facing Valor Park at The Market Common
seacoastartistsgallery@gmail.com

Original Art by Betsy Lee

843-232-7009

TRIANGLE ART WORKS
Making Arts Work in the Triangle.

CONNECT • INFORM • CREATE • SUPPORT • PROMOTE

Triangle Art Works is a non-profit organization dedicated to providing services, support and resources to the visual and performing arts and creative industries.

Triangle Art Works can help you connect quickly and easily with the arts community to find arts-related groups, resources, jobs, and news.

WWW.TRIANGLEARTWORKS.ORG
INFO@TRIANGLEARTWORKS.ORG
FACEBOOK.COM/TRIANGLEARTWORKS
TWITTER: @TRIARTWORKS

NC Museum of Natural Sciences in Raleigh, NC, Offers Works by Keith Kennedy

The North Carolina Museum of Natural Sciences in Raleigh, NC, will present *Wildlife Portraits*, featuring works by Raleigh-based photographer and retired scientist Keith Kennedy, on view in the Museum's Nature Art Gallery, from Dec. 1 through Jan. 27, 2019. A reception will be held on Dec. 1, from 2-4pm.

Kennedy is a recently retired entomologist who has been pursuing wildlife and nature photography for more than 10 years. His images have appeared in national publications such as *Nature's Best*, *Natural History*, *BioScience*, *Audubon* and *Outside Magazine*. Recently, one of his images was chosen to be included in a wildlife photography exhibit at the Smithsonian Museum of Natural History, Washington, DC. Other notable published images include the cover of the Entomological Society of America's *World of Insects* calendar and numerous images selected for the North American Nature Photographers Association annual photo contest and published in their *Impressions* magazine.

"As a biologist, I was trained to pay attention to detail," says Kennedy. "This instilled both an aesthetic and technical appreciation of the less obvious details of many animal species. By consciously selecting a viewpoint that provides a clean and visually



Work by Keith Kennedy

pleasing background, the subject and its details become more evident. I use this style in all my animal portraits. I have found that when people view the images, many are amazed to see details of an animal that they had previously overlooked."

The North Carolina Museum of Natural Sciences in downtown Raleigh on W. Jones Street is an active research institution that engages visitors of every age and stage of learning in the wonders of science and the natural world.

For further information check our NC Institutional Gallery listings, call the Nature Art Gallery at 919/707-9854 or visit (www.naturalsciences.org).

Some Exhibits That Are Still On View

Our policy at Carolina Arts is to present a press release about an exhibit only once and then go on, but many major exhibits are on view for months. This is our effort to remind you of some of them.



Work by Sherry Strickland Martin

The Franklin G. Burroughs-Simeon B. Chapin Art Museum in Myrtle Beach, SC, is presenting *Roots Run Deep*, featuring works by South Carolina native Sherry Strickland Martin, on view through Dec. 16, 2018.

Martin's highly representational watercolor and mixed media works range from richly detailed landscapes to intimate portraits of people who might be found anywhere in the Lowcountry. "*Roots Run Deep* . . . speaks to a return in doing what nurtures your soul," the artist writes in her artist statement. "Second, it's that salt air, plough mud, and the sweet smell of oyster beds that never leave you, but bring you and family home again, where roots run deep." For further information call the Museum at 843/238-2510 or visit (www.MyrtleBeachArtMuseum.org).

Durham Arts Council in Durham, NC, is presenting *Revisionist Geometry*, featuring works by Ashlynn Browning, on view in the Allenton Gallery, through Jan. 5, 2019. A reception will be held on Dec. 21, beginning at 6pm, during the Third Friday Gallery Walk. Browning offers the following artist statement, "My work contains a hybrid of geometric and organic forms created through an intuitive painting process.

The forms in the paintings often function as stand-ins for figures, each one exhibiting its own personality and implied narrative. Some of the forms are hunched over, vul-

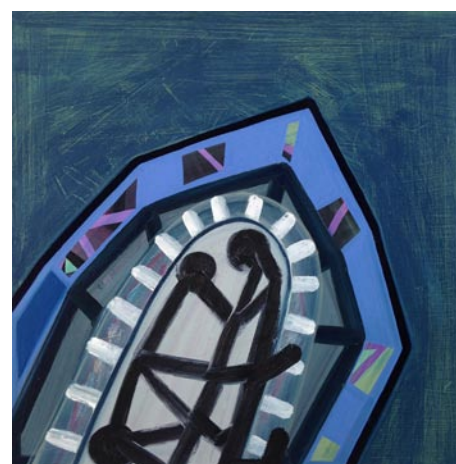

Work by Ashlynn Browning

nerable and contemplative. Others are bold and daring, their postures barely contained within the panel's parameters." For further information call the Council at 919/560-2787 or visit (www.durhamarts.org).



Work by CreativeSoul Photography

The University of South Carolina Upstate in Spartanburg, SC, is presenting *Empowerment Through the Lens of AfroArt*, featuring

continued on Page 26

Carolina Arts is now on **Twitter!**
Sign up to follow Tom's Tweets, click below!
twitter.com/carolinaarts

Some Exhibits Still on View

continued from Page 25

an exhibition by Atlanta-based CreativeSoul Photography, Kahran and Regis Bethencourt, on view at the UPSTATE Gallery on Main, through Dec. 29, 2018. World renowned child photographers, Kahran and Regis Bethencourt are a wife and husband duo and the imaginative forces behind Creative Soul Photography. Their *AfroArt* series, which showcases the natural hair of young girls in period-piece clothing, went viral after celebrities like Alicia Keys, Common, Taraji P. Henson, Morris Chestnut, and Tia Mowry praised the collection on social media. This led to their work, which showcases the natural hair of young girls in period-piece clothing, was conceived as a way to inspire girls to love both their hair and themselves, being featured on BBC News, CNN, CBS National News, Teen Vogue, Glamour Brazil, and BET. For further information call Jane Nodine at 864/503-5848.



Dorothea Lange's "Migrant Mother", Nipomo, California, 1936, Library of Congress, Prints & Photographs Division, FSA/OWI Collection. LC-DIG-fsa-8b29516

The Reynolda House Museum of American Art in Winston-Salem, NC, is presenting *Dorothea Lange's America*, on view in the Mary and Charlie Babcock Wing Gallery, through Dec. 30, 2018. The Great Depression was the catalyst for a tremendous outburst of creative energy in America's photographic community. The devastation the country endured inspired a host of socially conscious photographers to capture the painful stories of the time. In Fall 2018, Reynolda House Museum of American Art will present *Dorothea Lange's America*, an exhibition of original lifetime prints by the legendary documentary photographer. For further information call the Museum at 336/725-5325 or visit (www.reynoldahouse.org).



"Kanye 1" by Colin Quashie

South Carolina State University in Orangeburg, SC, is presenting *EPIPHANIES: Art, Image, & Insight...*, including works dedicated to the idea of how artists may provide unexpected and sudden insights into human experiences by their thoughtful juxtapositioning of images and evoca-

tive ideas, on view in the I. P. Stanback Museum, through Jan. 25, 2019. Among the artists included in this exhibition are: Omari Fox, Dogon Kriega, Janet Kozachek, Kim LeDee, Juan Logan, Maggie O'Hara, Gywlene Gallimard and Jean-Marie Mauclet, Colin Quashie, Alex Thierry, Nathaniel Wallace, Antoine Williams, and John Wright... as well as featured works by other guest contributors. The exhibition has been curated jointly by Frank Martin and Jonell Logan. Both curators believe that real power is manifested through visual imagery used to communicate intangible concepts and each understands the traditional historical role of the visual arts in supporting art audiences in arriving at an insightful moment of "epiphany". For further information call the Museum at 803/536-7174.



Work by Robert Timberlake

The Southern Highland Craft Guild in Asheville, NC, is presenting *Forging Ahead: A Blacksmith Invitational*, featuring works by members of Artist Blacksmith Association of North America, on view in the Main Gallery of the Folk Art Center, through Jan. 29, 2019. The exhibition features 36 objects from makers of the Western North Carolina chapter of Artist Blacksmith Association of North America. Works range from functional to decorative emphasizing the discipline of finesse with fire of a forge. Many modern blacksmiths still work with the old-fashioned tools and techniques handed down through the centuries. However, as the years pass, new technology and sophisticated equipment have emerged to help lessen the work load of the contemporary blacksmith. For further information call the Guild at 828/298-7928 or visit (www.southernhighlandguild.org).



Alex Harris, "Eliza's Birthday Party", 2004. From the Family series. Durham, NC.

The College of Charleston in Charleston, SC, is presenting *Southbound: Photographs of and about the New South*, an unprecedented photography exhibition co-curated by Mark Sloan, director and chief curator of the Halsey Institute of Contemporary Art, and Mark Long, professor of political science, both of whom are on the faculty of the College of Charleston, on view at the Halsey Institute of Contemporary Art and City Gallery at Waterfront Park, through Mar. 2, 2019. For further information call the Institute at 843/953-4422 or visit (www.halsey.cofc.edu). Call the City Gallery at 843/958-6484 or visit (<http://citygalleryatwaterfrontpark.com/>).

Warehouse, 110 Federal St., Anderson. **Ongoing** - Featuring works by Marion Carroll, Carol Cook, Joshua Davis, Lynn Felts, Jane Friedman, Cheryl Gibsch, Ann Heard, Ruth Hopkins, Diann Simms and Lori Solymosi. The work presented in the gallery features oils, acrylics, watercolors, photography, pastels, collage, assemblages, sculpture, mosaics, and stained glass and jewelry. There is a piece of original art for every home or office in a variety of price ranges. Co-sponsored by the Anderson Arts Center. Hours: Tue.-Fri., 10am-4pm, & Sat., 10am-1pm. Contact: 864/716-3838 or at (www.andersonartscenter.org).

Beaufort Area

Gallery @ ARTworks, home of the Arts Council of Beaufort, Port Royal, & Sea Islands, 2127 Boundary St., near K-Mart, in Beaufort Town Center, Beaufort. **Ongoing** - Featuring the work and creative processes of new and emerging artists. Hours: Mon.-Fri., 10am-5pm. Contact: 843-379-2787.



Work by Michael Murphy

Beaufort Art Association Gallery, 913 Bay Street, across the street from the Clock Tower, Beaufort. **Through Jan. 6, 2019** - "Organic and Refined," featuring works by woodworking artist Michael Murphy and all BAA jewelry artists. Murphy had an extensive career as an arborist locally for the past twenty years, and, prior to that in New Jersey. Currently, he is one of four Board certified Master Arborists in the state of SC. After nurturing trees for over 43 years, he now spends most of his time creating art forms honed from the same trees that he cared for. Plus jewelry by Caroline Alderman, Jan Glover, Barbara Miller, Linda Raish, and Jim & Linda Saylor. **Through Dec. 31** - "Beaufort Art Association's Holiday Art Market". Are you looking for a different, one-of-a-kind Christmas gift? Or a unique, hand-made, original gift item for that particular person on your list? Then come visit the BAA's Holiday Art Market where local artist's designs and original works of art will be for sale. **Ongoing** - New works by more than 90 exhibiting members of the Beaufort Art Association Gallery - exhibits and featured artists change every six weeks. In addition to framed paintings in a variety of media, the gallery offers prints, photographs, unframed matted originals, jewelry, sculpture, ceramics and greeting cards. Hours: Mon.-Fri., 10 am-5pm. Contact: 843/521-4444 or at (www.beaufortartassociation.com).

Alternative Art Spaces - Beaufort **Beaufort Digital Corridor**, 500 Carteret Street, Suite D, Beaufort. **Through Dec. 31** - "Seventh Annual Fiber Show". The Fiber Artists of Beaufort (FAB) will host its seventh annual fiber show this fall. Participating artists are Sandra Atkins, Eileen Berchem, Laura Burcin, Margo Duke, Beth Hines, Barbara James, Sari Kandel, Kim Keats, Cookie Labby, Laurie Lovell, Linda Patalive, Linda Silk Sviland, Barbara Ann Tronsgard, Merle Wolfgang and Cynthia Zeiss. Hours: Mon.-Fri., 8am-5pm. Contact: 843/470-3506 or at (www.beauforddigital.com).

Bluffton

Society of Bluffton Artists Gallery/Learning Center, 8 Church Street, corner of Calhoun and Church Street, Bluffton. **Ongoing** - Featuring works in a variety of mediums by over 100 area artists, with all work moderately priced. Changing shows every six weeks. Hours: Mon.-Sat., 10am-5pm & Sun., 11:30am-3pm. Contact: 843/757-6586 or at (www.sobagallery.com).

Camden

Bassett Gallery, Fine Arts Center of Kershaw County, 810 Lyttleton St., Camden. **Through Dec. 16** - Featuring works by members of Camden Arts. Hours: Mon.-Fri., noon-6pm. Contact: 803/425-7676, ext. 306 or at (www.fineartscenter.org).

Charleston

Avery Research Center for African History and Culture, at the College of Charleston, 125 Bull St., Charleston. **Denmark Vesey Conference Room, Ongoing** - "KABOH: A Legacy of Twelve." Charleston Quilter Dorothy Montgomery made "KABOH" in honor of the "Priscilla" story. The quilt was in the possession of Dr. Joseph Opala who donated it to the Avery Research Center in July, 2008. **Corridor (2nd Floor), Ongoing** - "Esau Jenkins: A Retrospective View of the Man and His Times" This exhibition was developed

in 1991 by the Avery Institute. After its display in Charleston it traveled throughout the state of SC under the auspices of the State Museum Traveling Exhibition Program. Consisting of (15) panels measuring 24" x 36", the exhibit chronicles the myriad of activities Mr. Jenkins was intimately involved in. Additionally, it highlights his leadership skills as a conscious and compassionate community activist, organizer, entrepreneur and Civil Rights leader. Hours: Mon.-Fri., 10am-5pm & Sat., noon-5pm. Admission: by donation. Contact: 843/953-7609 or visit (www.cofc.edu/avery).



Work by Elena Evan

Charleston Artist Guild Gallery, 160 East Bay St., Charleston. **Dec. 1 - 31** - "Touch of Happiness," featuring the art creations of Elena Evan. A reception will be held on Dec. 7, from 5-8pm. **Ongoing** - Featuring an exhibit of works by over 80 plus members of CAG who display a wealth of talent in different media including, oils, acrylics, pastels, watercolors, photography, printmaking & sculpture. The Gallery is also home for the CAG office. Hours: Daily, 11am-6pm. Contact: 843/722-2454 or at (www.charlestonartistguild.com).

City Gallery at Joseph P. Riley, Jr. Waterfront Park, 34 Prioleau Street, Charleston. **Through Mar. 2, 2019** - "Southbound: Images of and About the New South," in conjunction with the Halsey Institute of Contemporary Art. The exhibition is an unprecedented photography exhibition that embraces the conundrum of its name. To be southbound is to journey to a place in flux, radically transformed over recent decades, yet also to the place where the past resonates most insistently in the United States. To be southbound is also to confront the weight of preconceived notions about this place, thick with stereotypes, encoded in the artistic, literary, and media records. Southbound engages with and unsettles assumed narratives about this contested region by providing fresh perspectives for understanding the complex admixture of history, geography, and culture that constitutes today's New South. "Southbound" will comprise fifty-six photographers' visions of the South over the first decades of the twenty-first century. Accordingly, it offers a composite image of the region. The photographs echo stories told about the South as a bastion of tradition, as a region remade through Americanization and globalization, and as a land full of surprising realities. The project's purpose is to investigate senses of place in the South that congeal, however fleetingly, in the spaces between the photographers' looking, their images, and our own preexisting ideas about the region. Hours: Tue.-Fri., 10am-6pm & Sat.-Sun., noon-5pm. Contact: 843/958-6484 or (<http://citygalleryatwaterfrontpark.com/>).

Gibbes Museum of Art, 135 Meeting Street, Charleston. **Galleries 8 & 9, Through Jan. 6, 2019** - "A Dark Place of Dreams: Louise Nevelson with Chakaia Booker, Lauren Fensterstock, and Kate Gilmore". Thirty years after her passing, "A Dark Place of Dreams" revisits the monochromatic assemblages of Louise Nevelson, one of the pioneering American sculptors of the twentieth century, alongside three contemporary artists: Chakaia Booker, Lauren Fensterstock, and Kate Gilmore. In her most iconic works, Nevelson utilized wooden objects gathered from urban debris piles to create monumental installations. This exhibition celebrates Nevelson's lasting impact on contemporary sculptors who expand the tradition of assemblage in innovative and provocative ways. **Rotunda Galleries 2 & 3, Through Feb. 17, 2019** - "Charleston Collects: South Asian Art". Debuting the "Charleston Collects" series, this exhibition features selections from a major private collection of South Asian art in Charleston. India - the birthplace of three major world religions, Hinduism, Buddhism, and Jainism - is also a nation where Judaism, Christianity, and Islam have deep roots. South Asian traditions of sculpture, painting, and architecture stretch back millennia. This rich and varied visual culture is reflected in the naturalism of Western-influenced Buddhist sculpture from ancient Gandhara, and

continued on Page 27

SC Institutional Galleries

Allendale

Salkehatchie Arts Center, 939 N. Main St., Allendale. **Ongoing** - Featuring a retail store offering works by artists from the Salkehatchie region including Allendale, Bamberg, Barnwell,

Colleton, and Hampton Counties. Hours: Tue.-Sat., 10am-5pm. Contact: 803/584-6084.

Anderson

Bay3 Artisan Gallery, located in the Arts

SC Commercial Galleries

continued from Page 32

Sat., 11am-5pm & Sun. noon-4pm. Contact: 843.872.5606 or at (www.revealedgallery.com).



Work by Rhett Thurman

Rhett Thurman Studio, 241 King St., Charleston. **Dec. 1, 4-6pm** - "Holiday Open Studio". Refreshments will be served, and we look forward to seeing you! **Ongoing** - Featuring original works by Rhett Thurman in conjunction with The Sylvan Gallery. Hours: by appt. only. Contact: 843/577-6066.

Robert Lange Studios, 2 Queen St., Charleston. **Dec. 7 - 21** - "Wild," explores all things un Governed by the artist Kerry Simmons. A reception will be held on Dec. 7, from 5-8pm. Simmons' contemporary narratives in primary egg tempera are intimate, sensitive and often macabre. **Ongoing** - Featuring works by Ali Cavanaugh, Megan Aline, Robert Lange, Nathan Durfee, Kerry Brooks, Jessica Dunegan, Fred Jamar, Michael Moran, Amy Lind, Adam Hall, Joshua Flint, Sean Clancy, and JB Boyd. Hours: Mon.-Sun., 11am-7pm. Contact: 843/805-8052 or at (www.robertlangestudios.com).

Stewart Fine Art, 12 State Street, Charleston. **Ongoing** - Featuring works by Sue Stewart, Charles DuPre DeAntonio, Robert Isley, Margaret Dyer, Fran Moeller Gatins, and James Wellington Taylor, Jr. Hours: Tue.-Sat., 11am-5:30pm. Contact: 843/853-7100 or at (www.suestewartfineart.com).

Spencer Art Gallery, 55 Broad St., in historic French Quarter District, Charleston. **Ongoing** - Offering the works of over 20 award winning artists in a delightfully eclectic mix of subject matter, styles, and media. Hours: by chance or appt. Contact: 843/722-6854 or at (www.spencerartgallery.com).

Srebnick Gallery, 195 1/2 King Street, Charleston. **Ongoing** - Featuring paintings, pastels and drawings by C. Katriel Srebnik and guest artists. Hours: call for hours. Contact: 843-580-8488 or at (www.sregallery.com).

Studio 151 Fine Art Gallery, 175 Church St., just south of the corner of Market and Church St., Charleston. **Ongoing** - Featuring original art in traditional, realism, wildlife, impressionism collage, and abstracts in a variety of mediums, including photography and hand crafted jewelry. Offering the works of Colleen Wiessmann, Rosie Phillips, Shelby Parbel, Bob Graham, Amelia Whaley, Dixie Dugan, Nancy Davidson, Sandra Scott, Jennifer Koach, Michel McNinch, Amelia Rose Smith, Lissa Block, Debra Paysinger, Charles Moore, Roger Tatum, Daryl Knox, Gina Brown and Madison Latimer. We also participate in Charleston's historic French Quarter art walks every March, May, October and December. Hours: Mon.-Thur., 10am-6pm, Fri. & Sat., 10am-8pm; and Sun., 11am-5pm. Contact: 843/579-9725 or at (www.studio151finearts.com).

Tara Vis Gallery, 218 C King Street, Charleston. **Ongoing** - At Tara Vis Gallery, you will discover photographic journeys, what brought each of us to this place in the photography field, and why their prowess in these endeavors places them at the top of the list in this field. I want Tara Vis Gallery to be a place where you can lose yourself in the images and stories, a respite from the mundane, taking you places that many people on this earth will never have the opportunity to experience. Featuring work by Patrick Kelly, Ben Reed, Brian Bielmann, Tom Whitfield, and Sorin Onisor. Hours: Thur.-Sun., 10am-6pm. Contact: 843/577-0253.

The Art MECCA of Charleston, 427 King Street, Charleston. **Ongoing** - The most eclectic art gallery in Charleston. Displaying a wide array of local talent, there is a lot to see and little something for everyone!. Hours: Mon.-Sat., 10am-6pm & Sun., 11am-5:30pm. Contact: 843/577-0603 or at (www.artmeccaofcharleston.com).

The Audubon Gallery, 190 King St., Charleston. **Ongoing** - "Charleston's only gallery for the Natural History and sporting art enthusiast!" Locally owned, the gallery specializes in the golden age of natural history (1700-1900), emphasizing John James Audubon, one of Charleston's most highly regarded artist. Here, you will find a tour-de-force of Audubon's "Birds of America" as well as other highly acclaimed natural history art. A sportsman's paradise with a large selection of antique wildfowl decoys, collectibles, nostalgic paintings, prints of days afield and favorite hunting dogs. We offer museum-quality framing and conservation services for works of art on paper to protect and present your most treasured pieces. Hours: Mon.-Sat., 10am-5pm or by appt. Contact: 843/853-1100 or at (www.audubonart.com).

The Brizard Studio, one King Street, Suite 404, Charleston. **Ongoing** - Original fine oil paintings by Robin Brizard, award-winning impressionist artist. Hours: by appt. only, call 843/577-0964.

The Charleston Renaissance Gallery, 103 Church Street, at St. Michael's Alley, Charleston. **Ongoing** - Showcasing nineteenth century oil paintings, works on paper and sculpture of the American South. Hours: Mon.-Sat., 10am-5pm. Contact: 843/723-0025 or at (www.fineartsouth.com).

New Location

The George Gallery, 50 Bogard Street, Charleston. **Ongoing** - Currently representing Gary Grier, Amanda Norman, Paul Yanko, Alan Taylor Jeffries and Evan Armstrong, the gallery presents a feast for the eyes with art that is thought provoking and visual stimulating. In addition to sales, we offer consulting and professional installation services. We are here to make your art collecting experience simple and enjoyable. Hours: Tue.-Sat., 10am-5pm. Contact: 843/579-7328 or at (www.georgegalleryart.com).

The John Carroll Doyle Art Gallery, 125 Church St., Charleston. **Ongoing** - Featuring works by the late John Carroll Doyle and Margaret Petterson. Hours: Tue.-Sat., 10am-5pm. Contact: 843/577-7344 or at (www.johnndoyle.com).

The Sportsman's Gallery, 165 King Street, Charleston. **Ongoing** - Featuring one of the largest, most diverse collections of contemporary sporting and wildlife art found today and once having viewed it, we are confident you will concur. Hours: Mon.-Fri., 10:30am-5:30pm, Sat., 11am-5pm or by appt. Contact: 843/727-1224 or at (www.sportsmansgallery.com).

The Wells Gallery at The Sanctuary, at The Sanctuary on Kiawah Island, about 30 minutes from Charleston, in Kiawah's newest and most luxurious resort. **Dec. 21 - 30** - "Cheers," a group show. Sally Tharp will be live painting Dec. 29 and 30, from 1-6pm. A reception will be held on Dec. 21, from 5-8pm. **Ongoing** - Featuring a selection of paintings, jewelry and sculptures of some of the Lowcountry's finest artists, Betty Anglin Smith, Shannon Smith, Jennifer Smith Rogers, George Pate, Glenn Harrington, Gary Gowans, Karen Larson Turner, Kim English, Felice Killian, Grainger McKoy and Darrell Davis. Hours: Mon.-Sat., 10am-8pm & Sun., 10am-6pm. Contact: 843/576-1290 or at (www.wellsgallery.com).

Trager Contemporary, 577 King Street, Charleston. **Ongoing** - is dedicated to presenting distinctive local, national, and international emerging and mid-career artists working in traditional, nontraditional, and mixed media, from painting and sculpture to installations and works on paper. Not only are we focused on showcasing and cultivating the work and careers of our artists, but we also believe in supporting the practical components of art for creators, enthusiasts, and collectors through gallery talks, workshops and events, and a speaker series. We aim to build a diverse community of people who want to engage with art, broaden the dialogue about culture and contemporary art, and provide a gathering space where all are welcome. Hours: Tue.-Sat., 11am-7pm & Sun., noon-5pm. Contact: 843.882.5464 or at (www.tragercontemporary.com).

ALTERNATE ART SPACES - Charleston
Avondale Therapy, 815 Savannah Highway, Suite 101, Charleston. **Through Jan. 31, 2019** - "Sotto Voce," featuring works by Susan Irish. A reception will be held on Dec. 1, from 5-8pm. Sotto Voce is Italian for quiet voice and the title of Susan Irish's solo show featuring a collection of paintings that celebrate the return of her voice. Irish is an artist, educator, and curator. She started Fabulon, A Center for Art and Education with goals of bringing more art opportunities to the West Ashley part of Charleston. Hours: M-F by appt. Contact: 843/870-0278.



Work by Bette Mueller-Roemer

1780 Tacky Point Road Ext., Wadmalaw Island. **Dec. 2, from 10am-6pm** - "Open Studio, Exhibit and Sale," featuring Pottery, Raku vessels and Sculpture, Books, Drawings. Contact: Bette Mueller-Roemer by e-mail at (bettemr@earthlink.net) or call 843/708-8441.

Carol Saunders Gallery, 922 Gervais St., Columbia. **Ongoing** - Featuring fine art objects and works by local artists, including Mana Hewitt, Stephen Chesley, Carol Pittman, Mike Williams, Laura Spong, Heidi Darr-Hope, Judy Hubbard, Jeri Burdick, Clay Burnett, and Eddie Bryan. Hours: M-F, 10am-5:30pm; Sat., 11am-5pm. Contact: 803/256-3046.



Work by Scotty Peek

City Art, 1224 Lincoln Street, Columbia. **Dec. 8 - Jan. 31, 2019** - "Places and Things," featuring works by artist and educator Scotty Peek. A reception will be held on Dec. 8, from 4-7pm. Peek lives in Columbia, SC, and teaches Art at Heathwood Hall Episcopal School. Prior to joining the Heathwood faculty, Scotty was an Assistant Professor of Art at South Carolina State University. **Ongoing** - Featuring works by Jane Aldridge, Jim Arendt, Randolph New Armstrong, Penny Baskin, Jo Dean Bauknight, Robbie Bell, Kimberly Betchman, Tarleton Blackwell, Angela Bradburn, Betty Bramlett, Joe Byrne, Carolita Cantrell, Kathy Casey, Anne Cunningham, Bob Doster, Gerard Erley, Claire Farrell, Amy Fichter, Tim Floyd, Michael Fowler, Teri Goddard, Harriet Goode, Vanessa Grubbs, Randy Hanna, Shelley Hehenberger, Mana Hewitt, David Kessler, Jan Kransberger, Robert Lyon, Rena MacQueen, Doug McAbee, Fred McElveen, Esther Melton, Max Miller, Lee A. Monts, Marge Loudon Moody, Susan Nuttall, Patrick Parise, Ann Hightower-Patterson, Leslie Pierce, Carol Pittman, Sylvia Ady-Potts, Alex Powers, Brian Rego, May Reisz, Tom Risser, Peggy Rivers, Cindy Saad, Sara Schneckloth, Ed Shmunes, Wanda Steppe, Nancy Thompson, Teri Tynes, Yisha Wang, Wendy Wells, Sam Wilkins, Rod Wimer, and Katarina Zaric. This represents a rare opportunity to view a very wide range of acclaimed SC artists at one time. City Art features three distinct gallery spaces. A complete fine artists supply store is located on the lower level. Fine custom designer framing is available at City Art. In addition the Gallery is often host to a variety of events hosted by rental clients. City Art is a wonderful space to enjoy and purchase original art, art supplies, fine framing, take art classes and have wedding receptions, etc. Hours: Mon.-Thur., 10am-6pm; Fri., 10am-5pm, & Sat., 11am-3pm. Contact: 803/252-3613 or at (www.cityartonline.com).

Finleaf Gallery, 2323 Devine Street, Columbia. **Ongoing** - Featuring original artwork by local and regional artists, whose work has been hand-selected for display in our gallery. Hours: Tue.-Fri., 10am-5:30pm & Sat., 11am-3pm. Contact: 803/254-8327 or at (www.finleaf.com).

Fontenay Fine Art, Antiques and Oriental Rugs, 2716 Devine St., Columbia. **Ongoing** - Featuring antique and contemporary fine art in our gallery of fine rugs and antiques. We now offer full-service framing. Hours: Tue.-Fri., noon-5pm & Sat., 10am-6pm. Contact: 803/254-1352 or at (www.fontenayondevine.blogspot.com).

Frameland, 619 Harden St., (Five Points, next to Grouchos Deli), Columbia. **Ongoing** - Featuring local art in Five Points, close to downtown. USC and college art, diploma frames, Columbia and vintage SC prints. Hours: Mon.-Fri., 10am-5:30pm & Sat., 10am-3:30pm. Contact: 803/771-4451.

Havens Framemakers and Gallery, 1616 Gervais St., Columbia. **Ongoing** - Exhibiting paintings by local artists: Jamie Blackburn, Diane Gilbert, Betsy Havens, Rob Shaw, Steven Whetstone, James E. Calk and others. Featuring an extensive collection of handcarved museum quality frames. Art and frame restoration. Hours: Mon.-Fri., 9:30am-6pm; Sat., 10am-5pm. Contact: 803/256-1616 or at (www.havensframemakersandgallery.com).

HoFP, 2828 Devine Street, Columbia. **Ongoing** - Featuring original works of art from around the world and around the corner. Hours: Mon.-Fri., 9am-5:30pm; Sat., 10am-5pm, & by appt.. Contact: 803/799-7405 or at (www.hofpgallery.com).

Columbia Area

Main Street, downtown Columbia. **Dec. 6, 6-9pm** - "First Thursday on Main". This monthly event held on the 1st Thursday of the month features art presentation - up and down Main Street. Some of the participants include: Tapp's Arts Center, Columbia Museum of Art, Artists in the Arcade, and more. For further information contact Lorri-Ann Carter of CarterTodd & Associates at 803/779-4005, e-mail at (la@cartertodd.com).

Alicia Leeke Fine Art Studio, 3821 Edinburg Rd., Columbia. **Ongoing** - Featuring original acrylic cityscapes, abstracts, monotypes, and drawings on canvas and fiber. Giclee's on canvas and paper also available. Hours: by appt. only. Contact: 803/429-5456 or at (www.alicialeeke.com).

ArtCan Studio & Gallery, 108 Beaufort Street, Chapin. **Ongoing** - Featuring original paintings, handpainted furnishing, and limited and open edition lithographs by Judy Bolton Jarrett. Hours: Thur. & Fri., noon-5:30pm; Sat., noon-4pm or by appt. (call before coming). Contact: 803/345-6588 or at (www.judyjarrettgallery.com).

ART + CAYCE Gallery, 1329 State St., opposite Brookland Cayce High School, Cayce. **Ongoing** - Our gallery hosts local artists from South Carolina showing works in various media. Every show is different and unique and displays work from abstract painting to mixed media assemblages. Currently we are displaying sculpture by Robin Jones and mixed media assemblage/painting by Andrew Norton Webber. One can expect to visit the gallery during the week and experience a calm atmosphere with engaging pieces. Hours: Mon.-Thur., 1-4pm; Sat., 1-4pm & by appt. Contact: 803/765-0838 or at (<http://artpluscayce.blogspot.com/>).

Art Studios in the Historic Arcade Building, 1332 Main Street, at the corner of Washington and Main Streets two blocks from the Statehouse, Columbia. **Ongoing** - Including works by Eileen Blyth (mixed media); Sylvia Potts and Richard Lund (sculptors); Page Morris, Beth West, Suzy Shealy, Walton Selig, Martha Thomas, Jan Swanson, Tish Lowe, Bettye Rivers, Debra Paysinger, Meredith Paysinger, McKenzie Seay and Leah Wimberly (painters). All studios on the main level have glass-fronts so that visitors can see art and the artists at work. Studio hours vary with each artist. Building hours: Mon.-Fri., 8am-6pm or by appt. Contact: Jan Swanson at 803/360-6794, e-mail to (busstop2711@aol.com) or on Facebook.

Artsy Fartsy Art Gallery and Coffee Bar, 906 Knox Abbott Drive, Cayce. **Ongoing** - Featuring art by local artists and cafe and wine bar. We also have MIND GRAVY which is our poetry night every wed 8-10pm. Hours: Wed.-Sat., 7pm-2am. Contact: 803/7084731 or e-mail at (Ladyartnsoul@gmail.com).

Bella Vista Art & Framing, 705 Gervais St., downstairs of City Market Antiques, Columbia. **Ongoing** - Featuring original works of art of varied national artists, regional artists, vintage art, antiquarian engravings and etchings, original photography. Also a Mort Kunstler dealer and large selection of SC artists, giclees, and limited edition prints. And, offering a full service custom framing shop featuring professional, quality framing at below industry prices. Hours: Tue.-Sat., 10am-5:30pm. Contact: 803/765-0808 or e-mail at (bellavistaart@bellsouth.net).

Blue Sky Gallery, Arcade Mall, 1332 Main Streetm Columbia. **Ongoing** - Featuring works by Blue Sky. Hours: Contact for hours or by chance. Contact: e-mail to (blueskygallery@gmail.com).

SC Commercial Galleries

continued from Page 35

Collectors Cafe & Gallery, 7726 North Kings Highway, Hwy. 17 and 78th Avenue, Myrtle Beach. **Ongoing** - 5,000 square foot gallery featuring local and regional artists. Hours: Regular cafe hours. Contact: 843/449-9370.

The William H. Miller Gallery, 714 Main Street, Myrtle Beach. **Ongoing** - Featuring works by William H. Miller. Hours: daily from 1-5pm. Contact: 843/410-9535.

North Charleston

Steve Hazard Studio & Art Gallery, 4790 Trade Street, located in the business park across from the Festival Center, off Patriot Blvd. between Dorchester Road & Ashley Phosphate Road, Suite H, North Charleston. **Ongoing** - A new venue for on-going art shows of Contemporary Fine Craft and Fine Art available for purchase. A gallery and working studio featuring works by Steve Hazard including 2-D & 3-D wall art, welded metal furniture, sculpture, functional objects, and jewelry in fused glass and etched clear glass. Art commissions & unique design projects accepted. Find art beyond the ordinary, off the beaten path. Contemporary abstracts, nonrepresentational & figurative works created by local, national & international artists including sculpture, objects, original paintings & reproductions. Free admission and free parking. Hours: by appt only. Contact: 843/864 4638 or e-mail to (afgraffiti@aol.com).

Pawleys Island, Litchfield & Murrells Inlet

Art Works in the Litchfield Exchange, 14363 Ocean Highway, 2 miles south of Brookgreen Gardens, Pawleys Island. **Ongoing** - Featuring original fine, functional and folk art by a score of local artists in regularly changing displays. Paintings by Nancy Bracken, Bernie Slice, M. P. "Squeaky" Swenson and Jane Woodward, as well as works in mixed media by Terry Belanger, Kathi Bixler, Roger Cleveland, Gwen Coley, Millie Doud, Zenobia Harper, Barbara Linderman, Mary Helen Lowrimore and Cindy Valentine, and stained and fused glass by Sharon Knost, Suz Mole and Kathy Welde. Hours: Mon.-Sat., 10am-2pm. Contact: 843/235-9600 or at (www.ClassAtPawleys.com).

Island Art Gallery, a Fine Art Gallery, Villages Shops, 10744m Ocean Highway, Pawleys Island. **Ongoing** - Island Art Gallery is an artist-owned gallery with eight owner artists and twenty-seven exhibiting artists. We represent artists from North and South Carolina in a variety of mediums including oil, pastel, acrylic and watercolor. We offer ongoing studio art classes and workshops from established local and visiting artists. Hours: Mon.-Sat., 10am-5:30pm. Contact: call 843-314-0298 or at (www.pawleysislandart.com).



Work by Ray Ellis

The Cheryl Newby Gallery, 11096 Ocean Hwy 17., in The Shops at Oak Lea, Pawleys Island. **Ongoing** - Representing Sigmund Abeles, Ellen Buselli, Ray Ellis, Joseph Cave, Laura Edwards, Claire K. Farrell, Kathy Metts, Mike Williams, and Charles Williams; also sculptors Gwen Marcus and Catherine Ferrell. A large inventory of original antique natural history prints and engravings by Mark Catesby, John J. Audubon, John Gould, and others. Also original antique maps and charts from the 16th through the 19th centuries. Hours: Tue-Sat., 10am-5:30pm. Contact: 843/979-0149 or (www.cherylnewbygallery.com).

Pendleton

Art Gallery on Pendleton Square, 150 Exchange Street, Pendleton. **Ongoing** - The gallery is operated by the Gallery of the Pendleton Square Artist Coop. Media include: paint in oils, acrylics and watercolor; mixed media; jewelry; pottery and ceramics; sculpture in modern materials; fabric art; photography. Second Friday receptions (6-8pm) present works of a featured (non-member) artist or selected (member) artist, with refreshments. Hours: Tue.-Sat., 10am-5:30pm & Sun., 10am-2pm. Contact: 864/221-0129 or at (http://www.artgalleryyps.org).

Rock Hill

Gallery 5, 131 E Main Street, Rock Hill. **Ongoing** - Featuring works by Harriet Goode. Hours: by appt. Contact: 803/327-4746 or e-mail to (harrietgoode@me.com).

The Frame Shop and Gallery, 570 N. Anderson Rd., Rock Hill. **Ongoing** - Offering original fine art, limited edition prints and posters as well as custom framing services. Hours: Mon.-Sat., 10am-5pm. Contact: 803-328-8744.

Seneca

Loblolly Arts, 124 Ram Cat Alley, Seneca. **Ongoing** - A contemporary art gallery carrying fine art, high-quality handmade items located in the heart of downtown Seneca on historic Ram Cat Alley. Loblolly Arts houses a vibrant selection of art in an array of mediums. At Loblolly Arts we are committed to promoting art and will work with you offering personal service in finding the perfect piece for you. We welcome all art lovers from first time collectors and gift buyers to seasoned collectors. Our goal is to make an art lover out of everyone. Hours: Tue.-Sat., 10am-5pm. Contact: 864/882-7697 or at (www.loblollyarts.com).

Spartanburg

Downtown Spartanburg, Dec. 20, 5-9pm - "Art Walk Spartanburg". Held on the 3rd Thur, of every month art galleries and art spaces in downtown Spartanburg will open their doors. Participating are: Spartanburg Art Museum, Artists' Guild of Spartanburg Gallery, HUB-BUB showroom, Carolina Gallery, and West Main Artists Cooperative. For more information call 864/585-3335 or visit (www.carolinagalleryart.com).

Art & Frame Gallery, 880 East Main, Spartanburg. **Ongoing** - Featuring works by local artists, custom framing and art supplies. Hours: Mon.-Sat., 10am-5pm. Contact: 864/585-3700.

Creal Studio and Gallery, Suite 950, Montgomery Building, 187 N. Church St., Spartanburg. **Ongoing** - Featuring works by Jim Creal. Hours: by appt. only or chance. Contact: 864/597-0879 or e-mail at (jimcreal@mindspring.com).

Gallery East, 512 East Main Street, Spartanburg. **Ongoing** - The gallery features original art by local artists in various mediums as well as unique items for the home - antique to modern, vintage and eclectic. We will also be hosting art openings and special events for upcoming artists. We welcome you to come by for a visit and as always please support the local arts! Hours: Tue.-Fri., 10am-5pm, Sat., 10am-2pm, & for Artwalk Every Third Thursday, from 6 - 9pm. Contact: 864/804-6067 or at (www.thegalleryeast.com).

H + K Gallery, 151 W. Main Street, Spartanburg. **Ongoing** - The gallery is committed to restoring, preserving and promoting the visual heritage of the region, we offer clients a broad spectrum of collectible fine art. The depth and quality of our inventory is supported by a carefully curatorial protocol. We ensure that every painting is original, has been appropriately restored and properly framed, and will present well. Hours: Tue.-Fri., 11am-4pm or by appt. Contact: 864/345-2262 or at (www.handkgallery.com).

The Art Lounge, 500 E. Main Street, Spartanburg. **Ongoing** - Local art and artists come "hang" at The Art Lounge. Monthly art events, painting workshops, and weekend "art markets" are just part of what The Art Lounge has to offer. Custom frame shop and gallery with the newest frame samples and designs. Custom mirrors, shadowboxes, canvas stretching and framing, and more. Hours: Mon.-Thur., 10am-5pm & Fri., 10am-4pm or by appt. Contact: 864/804-6566 or at (www.artlounge1.com).

Summerville

Art Central, Ltd. Gallery, 130 Central Ave., Summerville. **Ongoing** - Featuring fine art originals, reproductions, one-of-a-kind jewelry and photography by local award winning artists. Representing: Bette Lu Bentley-Layne, Mary Ann Bridgman, Renee Bruce, Christine Crosby, Judy Jacobs, Alexandra Kassing, Sarah Allums Kuhnell, Yvonne L. Rousseau, June Sullivan, Delaine Walters, Kathleen Wiley and Detta C. Zimmerman. Featuring consignment artists Wilma Cantey/pottery, Gary Nunn/woodworking, Guenter Weber/walking sticks and sweetgrass baskets and gourds by Sharon Perkins. Hours: Mon.-Sat., 10am-5pm. Contact: 843/871-0297 or at (www.artcentraltyd.com).

Four Green Fields Gallery & Gifts, 117-A Central Ave., Summerville. **Ongoing** - Featuring the new home of Silver Pail Pottery by potters Jillian and Robin Carway. The gallery showcases the work of 45+ American fine craft artists with an emphasis on local and South Carolina artisans. Offering a wide range of talent from the master potter to the emerging silversmith. Other media represented include fiber, wood, photography, baskets, paper, glass, metal, leather and handmade artisan products. Craft artists interested in exhibiting with Four Green Fields can find an "Artist Info Packet" on the website. Hours: Mon.-Sat., 10am-5pm. Contact: 843/261-7680 or at (www.fourgreenfieldsgallery.com).

Imperial Framing & Specialities, 960 Bacons Bridge Road, Palmetto Plaza, Summerville. **Ongoing** - Featuring works by Lowcountry artists. Hours: Mon.-Fri., 10am-6pm & Sat., 10am-2pm. Contact: 843/871-9712.

People, Places, & Quilts, 129 W. Richardson Avenue, Summerville. **Ongoing** - Featuring

fabric, books, patterns, notions, quilts and Folk Art. Hours: Mon.-Fri., 10am-5:30pm and Sat., 10am-5pm. Contact: 843/937-9333 or at (www.ppquilts.com).

Sumter

Elephant Ear Gallery Fine Arts and Creations, 672 Bultman Dr., Sumter. **Ongoing** - Featuring works by 23 artists offering every medium from watercolor to angora grown rabbits producing fur for spinning. Hours: Mon.-Sat., 10am-6pm. Contact: 803/773-2268.

Travelers Rest

White Rabbit Fine Art Gallery, 5 So. Main Street, Travelers Rest. **Ongoing** - Our ongoing exhibit is ever-changing and features the work of the founding members of the Gallery; all are local artists from the Upstate area. Hours: Tue.-Sun., 11am-5pm; Fri. & Sat., 11am-6pm and later on First Fri. Contact: Patty Cunningham at 610/659-4669; or Susan Savage at 864/903-3371; or at (http://www.artintr.com/white-rabbit-gallery.html).

NC Institutional Galleries

Aberdeen

The Exchange Street Gallery of Fine Art, 129 Exchange Street, in the old Aberdeen Rockfish Railroad storage terminal, Aberdeen. **Ongoing** - The Artist's League of the Sandhills currently houses 35 artists-in-residence studios and offers classes by local professional artists and workshops by nationally known artists. Hours: Mon.-Sat., noon -3pm. Contact: 910/944-3979, or at (www.artistleague.org).

Alamance County

BAL Gallery, Holly Hill Mall and Business Center, 309 Huffman Mill Rd., Exit 141 off of I85/I40, Burlington. **Ongoing** - Since the beginning of Burlington Artists League in 1972, we have grown to represent many local artists in our immediate area. BAL's express purpose is to promote and elevate the area artists and their fine art spirit in Burlington, NC, and surrounding areas, thereby creating outlets for the artists and encouraging their continuing efforts to improve and create more art work. Along with wall art and bin reproductions, the BAL Artists Gallery also includes 3-D art such as sculptures and pottery. Hours: Mon.-Fri., noon-8pm; Sat., 10am-9pm, & Sun. for special events. Contact: 336-584-3005 or at (http://balartists.com/joomla/).

1873 Capt. James & Emma Holt White House, 213 South Main Street, 2 1/2 blocks off I85/40, exit#147, Graham. Home of the Alamance County Arts Council. **Sister Galleries, Through Dec. 24** - "31st Annual Christmas at Captain White". **Sun Trust Gallery, Through Dec. 24** - "31st Annual Christmas at Captain White's". **Ongoing** - We are committed to shaping the cultural identity of Alamance County by making art a tangible presence in the lives of its citizens. We strive to enhance the quality of life by engaging people in a diverse array of art through the delivery of programming and education, and through the provision of facilities, advocacy, promotion, and funding. **Ongoing** - Picasso's Gift Shop, located in the Captain White House, promises unique finds of local, regional, and international art. The beautiful arts and craft items sold in the store help support the artist in the community. Featuring a wide variety of art, pottery and glass. Admission: free. Hours: Mon.-Sat., 9am-5pm. Contact: 336/226-4495 or at (http://www.alamancearts.org/).

Mebane Arts and Community Center, 622 Corregidor Street, Mebane. **Through Dec. 10** - "Laurie Daughtry". **Dec. 14 - Feb. 11, 2019** - "Daniel Frost". Hours: Mon.-Fri., 9am-4pm. Contact: call the Center at 919/563-3629, ext. 2 or 919/304-3378 or contact the Alamance County Arts Council at 336-226-4495 or at (http://www.alamancearts.org/).

Paramount Theater, 128 East Front Street, Burlington. **Through Dec. 21** - "Elaine Pelkey-Herrick & Kathy Alderman". **Dec. 21 - Feb. 18, 2019** - "Emily Weinstein". Hours: Mon.-Sat., noon-3pm. Contact: call the Theatre at 336/222-8497 or contact the Alamance County Arts Council at 336-226-4495 or at (http://www.alamancearts.org/).

Albemarle

New Location **Falling Rivers Gallery**, 330-N Second Street, Albemarle. **Ongoing** - The gallery is a cooperative venue of the Stanly Arts Guild. Member staffed, this gallery offers the very best in local art and crafts including oil and watercolor,

photography, pottery and ceramic art, jewelry, native American art, gourd sculpture and much more. Hours: Tue.-Fri., 10am-5pm; Thur. till 6:30pm & Sat., 10am-4pm. Contact: 704/983-4278 or at (www.fallingriversgallery.com).

Asheville Area

Asheville Art Museum, 2 South Pack Square at Pack Place, Asheville. **Ongoing** - The Museum is temporarily closed for major construction as we create the new Asheville Art Museum. Contact: 828/253-3227 or at (www.ashevilleart.org).



Work by Kari Swanson

Asheville Gallery of Art, Ltd., 82 Patton Avenue, across from Pritchard Park opposite the old location, Asheville. **Dec. 1 - 31** - "Energy and Life," features the works of Sun Sohovich and Kari Swanson. A reception will be held on Dec. 7, from 5-8pm. Their complementary blend of impressionistic and abstract styles creates glimpses of everyday life filled with vitality and color. **Ongoing** - Featuring original works of art by 31 local artists in oils, acrylics, watercolor, pastel, encaustic, and prints. Hours: Mon.-Sat., 11am-6pm, Sun., 1-4pm and first Fri. of the month till 8pm. Contact: 828/251-5796 or at (www.ashevillegallery-of-art.com).

New Location

Black Mountain College Museum + Arts Center, 120 College Street, Asheville. **Through Jan. 31, 2019** - "Between Form and Content: Perspectives on Jacob Lawrence and Black Mountain College," curated by Julie Levin Caro and Jeff Arnal. Jacob Lawrence (1917-2000) is known for his paintings, drawings, and prints that hover between abstraction and socially inspired narrative realism, chronicling African-American history and experience during his lifetime. The exhibition will be the very first exhibition to focus on Lawrence's experiences during the summer of 1946, when Josef Albers invited Lawrence to teach painting at Black Mountain College. In addition to Lawrence's paintings, the exhibition will feature artworks by Gwendolyn Knight Lawrence, Josef and Anni Albers, Leo Amino, Jean Varda, Ruth Asawa, Ray Johnson, and Beaumont and Nancy Newhall. It will also examine Lawrence's paintings, pedagogy, and legacy in a contemporary context, through the lens of four multimedia artists: Animator/filmmaker Martha Colburn, composer/performer, Tyondai Braxton, installation artist Grace Villamil and writer and interdisciplinary artist, Jace Clayton (DJ Rupture). **Ongoing** - An exhibition space dedicated to exploring the history and legacy of the world's most acclaimed experimental educational community, Black Mountain College. Hours: Wed.-Sat., noon-4pm or by appt. Contact: 828/350-8484 or at (www.blackmountaincollege.org).

continued on Page 37

NC Institutional Galleries

continued from Page 36

Blowers Gallery, main floor of UNCA's Ramsey Library, Asheville. **Through Dec. 3** - "Advanced Drawing/Painting Exhibition". Hours: regular library hours. Contact: 828/251-6546.

Flood Gallery Fine Arts Center, 109 Roberts St., Asheville. **Ongoing** - Dedicated to advancing the careers of emerging and mid career artists, as well as educating the public and furthering the understanding of contemporary art and its importance within the community and beyond. Hours: Mon.-Sat., 10am-4pm. Contact: 828/255-0066.

NC Homespun Museum, next to Groveswood Gallery, at Grove Park Inn, 111 Groveswood Road, Asheville. **Ongoing** - This museum presents a historical overview of Biltmore Industries, an Arts and Crafts enterprise once renowned for its hand-loomed fabrics. The museum showcases memorabilia including photographs, letters, artifacts, woven samples and tailored suits from the active years of the industry. Located on the historic Groveswood grounds, adjacent to The Omni Grove Park Inn. Admission is free (donations appreciated). Hours: Mon.-Sat., 10am-5pm, & Sun., 11am-5pm. Contact: 828/253-7651.

NC Glass Center, 140 Roberts Street, Suite C, Asheville. **Ongoing** - The North Carolina Glass Center is a non-profit, public access glass studio providing daily educational offerings & demonstrations. We are proud to represent the work of our artists and instructors in the NCGC glass gallery. Hours: Mon.-Sun., 10am-6pm. Contact: 828/505-3552 or at (www.ncglasscenter.org).

Odyssey Co-Op Gallery, 238 Clingman Avenue, Asheville. **Ongoing** - Our Gallery features 24 local clay artists, working in a variety of styles to create functional and non-functional pottery and works of figurative and abstract sculpture. Hours: daily, 11am-5pm. Contact: 828/505-8707 or at (<https://www.odysseycoop-gallery.com/about/>).

S. Tucker Cooke Gallery, UNC-Asheville, 1st floor, Owen Hall, Asheville. **Through Dec. 4** - "Sara Burton (BFA) Exhibition". Hours: Mon.-Fri., 9am-6pm. Contact: call UNCA's Art Department at 828/251-6559 or at (<http://art.unca.edu/>).

Second Floor Gallery, UNC-Asheville, Owen Hall, UNC-Asheville, Asheville. **Dec. 7 - 15** - "BA Senior Group Exhibition". A reception will be held on Dec. 7, from 6-8pm. Hours: Mon.-Fri., 9am-6pm. Contact: UNCA's Art Department at 828/251-6559 or at (<http://art.unca.edu/>).

Southern Highland Craft Guild, Biltmore Village, 26 Lodge Street, former Biltmore Oteen Bank Building in Biltmore Village, Asheville. **Ongoing** - Featuring a wide range of work by members of the Southern Highland Craft Guild including: pottery, glass, wood, jewelry, fiber, metal, paper, mixed media and natural materials. Hours: Mon.-Sat., 10am-7pm & Sun. noon-5pm. Contact: 828-277-6222 or at (www.craftguild.org).



Work by Robert Timberlake

Southern Highland Craft Guild at the Folk Art Center, Blue Ridge Parkway Milepost 382, Asheville. **Dec. 1 & 8, from 10am-4pm** - "Annual Holiday Sales at the Folk Art Center". Returning this year for holiday shopping is the Southern Highland Craft Guild's annual holiday sales. The first two Saturdays of December, members of the Guild will be selling their fine crafts at the Folk Art Center. This opportunity allows shoppers to purchase handmade items for their friends and loved ones with rare deals. Each year creatives of the Southern Highland Craft Guild liquidate overstocks and annual inventory at the "Guild Holiday Makers Sale". Members will be on hand in the center's auditorium selling select work 10-50% off retail, with a separate group exhibiting each weekend. This allows a range in goods and designs for the public to shop from the Guild. **Main Gallery, Through Jan. 29, 2019** - "Forging Ahead: A Blacksmith Invitational," featuring work from the Artist Blacksmith's Association of North

America. The exhibition features 36 objects from makers of the Western North Carolina chapter of Artist Blacksmith Association of North America. Works range from functional to decorative emphasizing the discipline of finesse with fire of a forge. Many modern blacksmiths still work with the old-fashioned tools and techniques handed down through the centuries. However, as the years pass, new technology and sophisticated equipment have emerged to help lessen the work load of the contemporary blacksmith. **Permanent Collection Gallery, Ongoing** - "Craft Traditions: The Southern Highland Craft Guild Collection". The Guild's Permanent Collection is comprised of approximately 2400 craft objects and dates from the late 19th century to present. Beginning with a donation from Frances Goodrich in 1931, the Permanent Collection serves the Guild's mission of craft conservation and education. This new installation will feature over 200 works that highlight our holdings in traditional art: woodcarving, pottery, dolls, basketry, weavings and furniture. The subject of this ongoing exhibition is craft history - that of the Southern Highland Craft Guild and the Studio Craft Movement. **Focus Gallery, Through Feb. 5, 2019** - "The Golden Fleece," explores women's fashion of the day. The exhibit features more than 20 ensembles in women's fashion. Showcasing work by Liz Spear, Karen Donde, Cara May, Joan Berner and Paula Bowers, the exhibition showcases a broad spectrum of tastes and trends. From the hipster millennial to the refined conservative female, each of these pieces is handmade and unique to the style and aesthetic of its designer. Hours: daily from 9am-5pm. Contact: call 828/298-7928 or at (www.southernhighlandguild.org).

Southern Highland Craft Guild on Tunnel Road, 930 Tunnel Road, Asheville. **Ongoing** - Work by members of the Southern Highland Craft Guild in various media. Hours: Mon.-Sat., 9:30am-5pm. Contact: 828/298-7903.

The Center for Craft, Creativity and Design, 67 Broadway, Asheville. **Dec 7, from 5-8pm & Dec 8, 10am-4pm** - "Penland Pop Up Gallery". The Center for Craft is teaming up with the Penland Gallery at Penland School of Craft to bring twenty-four artists to Asheville for a two-day holiday pop-up shop. The shop will present work in clay, textiles, metal, glass, print, wood, and jewelry by WNC artists affiliated with Penland School. Join us to meet the artists and enjoy fine contemporary craft and well-designed objects. **Benchmark Gallery, Through Jan. 26, 2019** - "In Times of Seismic Sorrows". When reflecting on the current state of the environment, it seems that we have entered into times of seismic sorrows. Carbon emissions, water pollution, fracking, and changing climate patterns all point to a troubling reality with serious consequences for human and non-human populations. Through weavings, installations, sculpture, and print, artists Rena Detrixhe and Tali Weinberg (Tulsa, OK) explore the complex relationship between humans and the planet, offering insights, expressing grief, and creating space for resilience and change. Hours: Tue.-Sat., 10am-6pm. Contact: call 828/785-1357 or at (www.craftcreativitydesign.org).

YMI Gallery, YMI Cultural Center, 39 S. Market Street @ Eagle Street, Asheville. **Ongoing** - "In the Spirit of Africa". Featuring traditional and contemporary African masks, figurative woodcarvings, beadwork, jewelry, and textiles. Discover the purpose of mask and sculptures, which reflect African ancestral heritage and learn to appreciate symbolism and abstraction in African art. **YMI Conference Room, Ongoing** - "Forebears & Trailblazers: Asheville's African American Leaders, 1800s - 1900s". The permanent exhibit offers a pictorial history of African-Americans from throughout Western North Carolina. Photographs of both influential and everyday people create a panorama of the variety of life among blacks in the mountain region. Here are the young and old, the prominent and the unknown, the men and women who helped create our city's life. **YMI Drugstore Gallery, Ongoing** - "Mirrors of Hope and Dignity". A moving and powerful collection of drawings by the renowned African-American artist Charles W. White. **Entry, Ongoing** - "George Vanderbilt's Young Men's Institute, 1892-Present". Admission: Yes. Hours: Tue.-Fri., 10am-5pm. Contact: 828/252-4614.

ALTERNATE ART SPACES - Asheville
The North Carolina Arboretum, Milepost 393, Blue Ridge Parkway, 100 Frederick Law Olmsted Way, Asheville. **Ongoing** - The Asheville Quilt Guild features a permanent, rotating quilt exhibit at Arboretum's Education Center. Visitors can also enjoy the Arboretum's Quilt Garden year-round, with plantings and patterns that change with the seasons. Admission: Yes. Hours: Education Center hours: Mon.-Sat., 9am-5pm. Contact: 828/665.2492 or at (www.ncarboretum.org).

Blowing Rock

Southern Highland Craft Guild at Moses Cone Manor, Milepost 294, Blue Ridge Parkway, Blowing Rock. **Ongoing** - Featuring the work of members of the Southern Highland Craft Guild members in various media. Demonstrations offered each month. Hours: daily 9am - 5pm. Contact: 828/295-7938 or e-mail at (parkway-craft@bellsouth.net).

Boone

Appalachian Cultural Museum, University Hall Drive, off Hwy. 321 (Blowing Rock Road), Boone. **Ongoing** - The permanent exhibit area includes, TIME AND CHANGE, featuring thousands of objects ranging from fossils to Winston Cup race cars to the Yellow Brick Road, a section of the now closed theme park, "The Land of Oz". Admission: Yes. Hours: Tue.-Sat., 10am-5pm & Sun., 1-5pm. Contact: 828/262-3117.

Turchin Center for the Visual Arts, Appalachian State University, 423 West King Street, Boone. **Mayer Gallery, Through Feb. 2, 2019** - "The Broken Fragments of My Heart: Rachel Stevens". A reception will be held on Dec. 7, from 6-10pm. During the Holocaust in eastern Ukraine, Rachel Stevens' cousin, Lorenz Kleiner, fought the Nazis as a partisan in the forest. His Polish comrades did not know that he was Jewish. Lorenz hid his identity, as he surely would have been killed by the men who served with him. When Stevens conceived of this series of sculptures she imagined the forest as a sanctuary. However, she soon learned that the Ukrainian landscape's deep ravines and lush earth were the site of countless mass graves. More than a million people were shot in these otherwise bucolic landscapes. This relatively unknown tragedy is called the "Holocaust by Bullets." **Main Gallery, Through Dec. 8** - "Art from Down Under: Australia to New Zealand". While it is impossible to adequately represent either New Zealand or Australia in a single exhibition - a challenge made more daunting when attempting to showcase both countries - the artwork in this exhibition introduces visitors to the vibrancy of the artists currently working in Christchurch, Lismore, Brisbane, Canberra, and Melbourne, as well as artists who identify as born down under but who are currently living in the United States. It is a formidable undertaking to chart the immense diversity of these places and the artists who experience them and reflect their experiences through their artwork. In exhibitions such as this one, the gallery becomes the conduit for global learning and awareness, and the setting for the genesis of conversations between cultures as we exchange ideas in an ever-changing and arguably shrinking global economy. The practice of bringing together artists, audiences and social discourse continues to reinforce the mission of the Turchin Center. **Community Gallery, Through Jan. 12, 2019** - "The Elephantine in the Anthropocene: Kelsey Merreck Wagner". The exhibition will explore historic hunting practices in African countries as linked to the ivory trade in Asia, and how modern conservation is working to save the species. This exhibition is made possible, in part, by the generous sponsorship by Dennis and Marcia Quinn. **Mezzanine Gallery, Through Jan. 12, 2019** - "The Persistence of Weeds: Hannah Cole". Cole is a painter living in Asheville. She studied at Yale University and Boston University, and has exhibited internationally. She is represented by Slag Gallery in New York. Her work was shown recently at The Drawing Center and at Volta, Basel. Last year she had her fourth solo show in New York at The Lodge Gallery and her first solo museum show at the University of Maine Museum of Art. Her show Caring for Surfaces was on view this fall at Boston University's Sherman Gallery. Hours: 10am-6pm, Tue., Wed., Thur., & Sat. and Fri., noon - 8pm. Contact: Hank T. Foreman at 828/262-3017 or at (www.turchincenter.org).

Brasstown

Folk School Craft Shop, John C. Campbell Folk School, Olive D. Campbell Building, Brasstown. **Ongoing** - The shop represents more than 300 juried craftspeople and features an impressive collection of traditional and contemporary Appalachian craft, including jewelry, pottery, wood, fiber, ironwork, basketry and other disciplines. You'll find marquetry earrings, clay serving platters, turned-wood bowls, functional fireplace poker sets and many more unique items. The shop is also proud to be the home of the world-renowned Brasstown Carvers. A book room houses hundreds of instructional and celebratory books on everything from basketry to writing. Buy a few art supplies or a CD from our collection of traditional Appalachian music. You can take home a Folk School t-shirt, hat or bag as a souvenir. Find the perfect scenic postcard to tell everyone back home about your visit to the Folk School. Hours: Mon.-Sat., 8am-5pm; Thur. til 6pm and Sun., 1-5pm. Contact: 800/365-5724 or at (www.folkschool.org).

Brevard

Downtown Brevard, Dec. 21, 5-8pm - "Brevard 4th Friday Gallery Walk". Enjoy an evening stroll in downtown Brevard, NC as you explore the art galleries, art stores, retail stores and restaurants that are staying open late from 5-9 pm on the 4th Friday from April - December. Experience art, music and wine. Be sure to look for the 19 animal sculptures and five murals located in downtown as well. Make an evening of it and stop by and have dinner in one of our downtown restaurants. A brochure for the gallery walks can be found at any of the participating galleries or at the Chamber of Commerce. For more information call the TC Arts Council at 828/884-2787 or go to (www.artsofbrevard.org) and click on Art Tours.

Number 7 Fine Arts and Crafts Gallery, 2 West Main Street, historic McMinn building, Brevard. **Ongoing** - A Fine Arts and Fine Crafts cooperative featuring the juried works of 22 of Transylvania County's finest artists and craftspeople. New works on display daily. Hours: Mon.-Sat., 10am-5pm. Contact: 828/883-2294 or at (www.number7arts.com).



Work by Ann DerGara

Transylvania Community Arts Center Gallery, 349 S. Caldwell St., Brevard. **Through Dec. 21** - "Appalachian Art - Past to Present". In honor of the City of Brevard's 150th Anniversary the Transylvania Community Arts Council will host a new exhibit which focuses on the artistic influences within our region which evolves from tradition to transcendence. Contemporary artists have a wealth of historic works on which to draw." **Dec. 21** - "Brevard's Holiday Gallery Walk". Enjoy an evening stroll in downtown Brevard, NC, as you explore the art galleries, art stores, retail stores and restaurants that are staying open late from 5-8 pm. Experience art, music and wine as you finish or start your Holiday shopping! Make an evening of it and stop by and have dinner in one of our downtown restaurants. A brochure for the gallery walks can be found at any of the participating galleries or at the Brevard/Transylvania Chamber of Commerce. Hours: Mon.-Fri., 9:30am-4:30pm. Contact: 828/884-2787 or at (<http://www.tcarts.org/>).

Burlington

Point of View Gallery, 717 Chapel Hill Road, Burlington. **Ongoing** - Featuring works by member artists: Kathy Alderman, Frances Baker, India Cain, John Dodson, Steven Durland, Debra Farmer, Bill Ferree, Brenda Garner, Wendy Gellert, Michael Kennedy, Cheryl Knox, Peggy McCormick, Jacqueline Mehning, Christine Seiler, Lane Watson, and Rose Wenkel. Hours: Mon.-Fri., 10am-5pm and Sat. & Sun., 1-5pm. Contact: 336/270-4998 or at (www.PointOfViewGallery.com).

Burnsville

Burnsville Gallery, Toe River Arts Council, 102 W. Main St., Burnsville. **Through Dec. 29** - "Glass and Light," featuring works by David Wilson. Wilson has been working in glass from the South Toe area of Burnsville for the past 37 years and has established himself as an experimental, innovative glass blower. He has been both a student and instructor at the Penland School of Crafts in glass and neon studies. More recently, he worked with six other glassblowers, including his son, Hayden, in blowing hundreds of glass orbs for the Burnsville Gateway Tower. "Glass and Light" will showcase several of his small sculptures, including several fluorescent glassworks. **Ongoing** - Featuring works by artists from Mitchell and Yancey Counties sponsored by the Toe River Arts Council. Hours: Mon.-Sat., 10am-5pm. Contact: 828/682-7215 or at (www.toeriverarts.org).

Cary

Throughout Cary, Dec. 28, from 6-8pm - "Cary Art Loop," featuring an evening tour of art spaces in Cary held on the final Friday of the month. Take the C-Tran to the Cary Art Loop! The free bus will make stops at Coffee and Crepes, Studio 180 Salon, Ashworth Village, Cary Arts Center and Page-Walker Arts & History Center/Cary Town Hall. Contact: (www.caryartloop.org).

Cary Gallery of Artists, 200 S Academy St, Ste 120, Ashworth Square, Cary. **Ongoing** - The gallery offers high quality art in a variety of styles.

continued on Page 38

NC Institutional Galleries

continued from Page 37

Paintings, pencil and colored pencil artwork varies from traditional still lifes and landscapes to abstracts. Portraits of people or animals are available. Photographic work captures magnificent landscapes, small moments in life, portraits, and far away places. The pottery and clay art includes edgy handbuilt pieces, thought-provoking sculpted masks, and decorative and functional pottery that captures images of nature. Our jewelry artists provide a wide range of hand-crafted necklaces, earrings, bracelets and other ornaments from metals, stones, beads and fused glass. Our glass artist creates stained glass hangings, custom stained glass windows and fused glass art. You can also find unusual hand-made books and hand-painted porcelain both antique and new. Hours: Mon.-Sat., 11am-5:30pm. Contact: 919/462-2035 or at (www.carygalleryofartists.org).

Chapel Hill - Carrboro

Plaza at 140 West Franklin Street in downtown Chapel Hill. 1st & 2nd Fri. - Every Friday beginning in April we will host our Live and Local Music and Art Series at the 140 West Plaza. Our 2nd Friday events will include visual arts. 2nd Fridays are the Chapel Hill Downtown Partnerships Art Walk. For info visit (www.townofchapelhill.org).

Ackland Art Museum, UNC - Chapel Hill, Columbia & Franklin Streets, Chapel Hill. Through Jan. 6, 2019 - "Birthday Presents," will display an extraordinary range of works of art given to the Ackland by generous donors explicitly in honor of the Museum's 60th anniversary. The exhibit features 60 works of art from 30 different donors, including 13 UNC-Chapel Hill alums. With selections of African and Asian art; European and American prints, drawings, and photographs; and modern and contemporary art, the exhibition will showcase the central role the Ackland's permanent holdings play in its service to the public. Among the highlights of Birthday Presents will be European and American art since 1950, including prints by Jasper Johns and Sister Corita, drawings by Inuit artists, and two video installations. Enriched by these wonderful additions, the permanent collection is the Museum's touchstone, an ever-growing storehouse of aesthetic energy and historical resonance. **Through Mar. 10, 2019** - "ART&: Lauren Frances Adams". Back by popular demand, "ART&" is a gift in recognition of our commitment to being accessible to all - a dedicated museum space for students and community to connect with each other and create and experience art. Open year-round, "ART&" will host artist talks, performances, art-making classes, and much more! In addition to serving as a vibrant community and program space, "ART&" will feature site-specific commissions by contemporary artists. The first "ART& Artist" is Lauren Frances Adams. **Ackland Upstairs, Through Dec. 16** - Located on the second floor, this dynamic gallery is divided into six sections, each corresponding with a course at UNC-Chapel Hill. Every semester our Academic Programs team helps a dozen faculty members select artwork from the collection that reinforces a range of course themes and objectives. Students use the artwork to expand, affirm, and challenge notions of art and objects. **Museum Store Gallery** (Franklin and Columbia Street), Store hours: Mon.-Sat., 10am-5:30pm & Sun., noon-5pm. Museum Hours: Wed. & Thur., 10am-9pm; 2nd Fris. 10am-9pm; all other Fris., 10am-5pm; Sat. 10am-5pm & Sun., 1-5pm. Contact: 919/966-5736 or at (www.ackland.org).

FRANK, University Place, Chapel Hill. **Ongoing** - Featuring work from over 70 artists, Frank offers more than you'd expect from an art gallery. Frank is a collective, founded by the area's finest artists working together to open the door for creative innovation in the arts. Hours: Tue.-Sat., 10am-6pm & Sun., 1-6pm. Contact: 919/636-4135 or at (www.frankisart.com).

The ArtsCenter, 300-G East Main Street, Carrboro. **Ongoing** - Nurturing the arts in the triangle since 1974 through performance, education and exhibition. Hours: Mon.-Fri., 9am-9pm and Sat. 10am-5pm. Contact: 919/929-2787 or at (<http://artscenterlive.org>).

Charlotte Area

North Davidson Arts District Gallery Crawl - From 6-9 or 10pm on the 1st & 3rd Fridays of each month. For info check (www.noda.org).

Uptown Gallery Crawl - From 6-8pm on the 1st Friday of each month.

South End Art Gallery Crawl - From 6-9pm on the 1st Friday of each month.

Bechtler Museum of Modern Art, Levine Center for the Arts, 420 South Tryon St., Charlotte. **Second-Floor Gallery, Through Feb. 17, 2019** - "Framing It!" Many factors must be weighed when exhibiting a work of art, from framing to installation to critical contextualization. A clumsy frame can transform a masterpiece into a visual offense while an elegant one can elevate an average picture into a show-stopper. A colored wall can compete or accent a work's formal composition while a white wall can let the work project stronger or fall in upon itself. All of these visual details can become lost if historical context is not provided, but too much may overwhelm the piece. An artist creates the work, but then must trust future owners and exhibitors to display it at its best. In their turn, private collectors, dealers, and museum curators all add their artistic flourish when it comes to frame a piece: matte or float? Color or neutral? Period or aesthetically simpatico frame? This exhibition examines the different considerations that go into displaying an artwork and how it affects perception of the piece from meaning to value. **Ongoing** - The Bechtler Museum of Modern Art is named after the family of Andreas Bechtler, a Charlotte resident and native of Switzerland who assembled and inherited a collection of more than 1,400 artworks created by major figures of 20th-century modernism and donated it to the public trust. The Bechtler collection comprises artworks by seminal figures such as Alberto Giacometti, Joan Miro, Jean Tinguely, Max Ernst, Andy Warhol, Alexander Calder, Le Corbusier, Sol LeWitt, Edgar Degas, Nicolas de Stael, Barbara Hepworth and Picasso. Only a handful of the artworks in the Bechtler collection have been on public view in the United States. Admission: Yes. Hours: Mon., Wed.-Sat., 10am-5pm; Sun. noon-5pm; and open until 9pm the 1st. and 3rd. Fri. of each month. Contact: 704/353-9200 or at (www.bechtler.org).

Bill and Patty Gorelick Gallery, 1st floor of Levine Building II, Levine Campus, of Central Piedmont Community College, Charlotte, **Through Dec. 17** - "Carolina Landscape," featuring works by Serge Skiba and Bruce Lacy. Skiba travels the Carolinas capturing the region's diverse landscapes through photography. His photographs are then printed on metal, creating a unique, dramatic presentation. Lacy turns wood from around the world to embellish and highlight perceived imperfections and to create one-of-a-kind vessels. Hours: Mon.-Thur., 10am-2pm or by appt. Contact: call Alice Jenkins Cookson at 704.330.6122 or e-mail to (alice.cookson@cpcc.edu).

Central Piedmont Community College, Merancas Campus, Claudia Watkins Belk Center for Justice, First hallway to the left, 11920 Verhooff Drive, Huntersville. **Bill and Patty Gorelick Gallery, Through Dec. 4** - "Ancient Expanse," an art installation by Allison Luce. The exhibit is playful and engaging and causes the viewer to stop and think about what they are seeing. There is an element of surprise as people realize that they are not actually looking at real objects, but sculptural forms that reference nature. It blends the natural with an element of discovery that engages the community in a dialogue about perception and reality. Hours: Mon.-Fri., 8am-6pm. Contact: call Megan Lynch at 704/330-2722 ext. 3196.

New Location

Charlotte Art League Gallery & Studios, 4100 Raleigh Street, Charlotte. **Ongoing** - CAL houses one of the area's largest collections of local professional and emerging artists, offering affordable fine art in a variety of styles and media: acrylics, oil, pastel, watercolor, mixed media, photography and sculpture, and fiber art. Tour studios of working artists. Admission: Free. Hours: Tue.-Thur., 11am-3pm; Fri., 5-9pm; Sat., noon-4pm; Sun., 1-5pm. Closed Dec. 22-Jan. 1. Contact: 704/376-2787 or at (www.charlotteartleague.org).

Davidson College, Belk Visual Arts Center, 315 North Main and Griffith Streets, Davidson. **Van Every/Smith Galleries, Through Dec. 14** - "Yinka Shonibare MBE: The American Library". A reception will be held on Nov. 15, from 8:30-9:30pm (following a conversation between the artist and President Carol Quillen at 7pm, Duke Family Performance Hall, Alvarez College Union). In late October 2018, "Wind Sculpture (SG) I", a large-scale outdoor work by Yinka Shonibare MBE, will be permanently installed and dedicated on campus. In order to provide additional context for this work, the Galleries will present "The American Library", an exhibition featuring Shonibare's new project of the same name, along with related sculptures, photographs, and a film. **Ongoing** - While on campus, be sure to take a tour of our Campus Sculpture. Hours: Mon.-Fri., 10am-5pm and Sat. & Sun.,

noon-4pm. Contact: 704/894-2519 or at (www.davidsoncollegeartgalleries.org).

Elizabeth Ross Gallery, Central Piedmont Community College, Central Campus, Overcash Performing Arts Center, Elizabeth Avenue and Kings Dr., Charlotte. **Through Dec. 4** - "Holiday Art Market". Holiday Art Market offers everyone the opportunity to collect artwork at an affordable price from artist throughout CPCC and community. Hours: Mon.-Thur., 10am-2pm. Contact: 704/330-6211.

Harvey B. Gantt Center for African-American Arts & Culture, Levine Center for the Arts, 551 S. Tryon St., Charlotte. **Through Aug. 11, 2019** - "Question Bridge: Black Males". A series of thought-provoking questions guide a trans-media discussion of the obstacles that black males in the United States encounter. The representation and depiction of black males in popular culture has long been governed by prevailing stereotyped attitudes about race and sexuality. Far too little is known about the range of internal values and dynamics of this group. Scientists, theorists, historians, politicians and activists have investigated the plight of the African-American male on various levels and from diverse perspectives, yet not enough has been done to represent a multi-faceted and self-determined representation of this demographic. Ultimately, black males are at greatest odds with themselves. The question is, "Why?" **Through Mar. 2, 2019** - "Hank Willis Thomas: What We Ask Is Simple". The exhibit investigates 20th century protests, reminding us that societal tumult is part of a hard-fought battle for equality. Screen-printed onto retroreflective vinyl and mounted on an aluminum composite material, Hank Willis Thomas' latest body of work depicts protests and the direct actions of 20th century social movements: the civil rights movement, women's suffrage, the American Indian movement, and the Stonewall riots - among others. The photographic works on view are largely inspired by artists such as Andy Warhol, Robert Rauschenberg, and Michelangelo Pistoletto; social activist photographers like James "Spider" Martin, Charles Moore, and Dorothea Lange; and the courageous human rights work of Gloria Richardson, Elizabeth Eckford and Elizabeth Spencer, and Amelia Boynton Robinson. Notably, the series shares Warhol and Rauschenberg's simultaneous fascinations with the hand of the artist and the repetition of mass-produced imagery. **Ongoing** - Featuring selections from the John & Vivian Hewitt Collection of African-American Art, one of the nation's most important and comprehensive collections of African-American art. Hours: Tue.-Sat., 10am-5pm & Sun. 1-5pm. Contact: 704/547-3700 or at (www.ganttcenter.org).

Lake Norman Art League Gallery, 442 S. Main St., located across the street from Wooden Stone, next to Masterworks; enter at the rear of the building, and turn right into the lobby, Davidson. **Ongoing** - Featuring works by Lake Norman Art League members. Hours: Mon.-Fri., 8am-7pm. Contact: 704/620-4450 or at (www.LKNart.org).



Work by Santiago Quensel

Latin American Contemporary Art Projects (LaCa), 1429 Bryant Street, in the heart of the revitalized FreeMoreWest neighborhood, Charlotte. **Through Jan. 19, 2019** - "The Daydreamer and the Bucolic Life He Will Never Get," featuring works by Buenos Aires-based artist Santiago Quensel. This is the artist's third solo exhibition with the gallery. **Ongoing** - LaCa Projects is a platform dedicated to the presentation, development, and promotion of Latin American art and culture within the United States. The gallery encourages cross-cultural dialogue by representing a small group of influential and thought-provoking contemporary, emerging and mid-career artists, as well as exhibiting a broader range of work by established and Master Latin American artists. The gallery, which has expertise in a number of different art media with a significant focus on paintings, will also be part of a larger planned expansion that includes open artist studios and a dining concept. Hours: Mon.-Fri., 1-5pm or by appt. Contact: Neely Verano at (neely@lacaprojects.com) or call 704/609-8487.

Levine Museum of the New South, 200 E. Seventh St., corner of College St & Seventh St., Charlotte. **Ongoing** - "Cotton Fields to Skyscrapers," featuring a permanent exhibition featuring interactive environments that trace

the history of the New South from the end of the Civil War until today. Admission: Yes. Free on Sat. Parking: next door in Seventh Street Station. Hours: Mon.-Sat., 10am-5pm & Sun., noon-5pm. Contact: 704/333-1887 or at (www.museumofthenewsouth.org).

McColl Center for Art + Innovation, 721 North Tryon Street, Charlotte. **First-floor Gallery, Through Jan. 5, 2019** - "New Works / Alumni One". The exhibition is the first in a series of exhibitions presenting exceptional alumni artists from McColl Center for Art + Innovation's residency program as it celebrates its twentieth anniversary in Charlotte. Featuring Michaela Pilar Brown, Erika Diamond, and Jonathan Prichard, the exhibition explores the secular, sacred, and symbolic grounds these Carolina-based artists know personally and collectively. Using media including photography, drawing, printmaking, textiles, and performance, the artists share a recognition of the human body and its power to communicate through image, movement, and touch. Hours: Thur.-Fri., 3-9pm & Sat., 11am-6pm. Contact: 704/332-5535 or at (www.mccollcenter.org).

Mint Museum Randolph, 2730 Randolph Road, Charlotte. **Bridges and Levine Galleries, Ongoing** - "Contemporary British Studio Ceramics: The Grainer Collection". Focused on the collection of Diane and Marc Grainer, this installation is a survey of contemporary British studio ceramics. Comprising functional and sculptural objects made between the 1980s and today, the show features work by artists either born or residing in Great Britain, including established "contemporary classics" like Gordon Baldwin and Rupert Spira, and cutting-edge ceramicists such as Julian Stair and Kate Malone. Several recently-gifted works from the Grainers are included. **Alexander, Spangler, and Harris Galleries, Ongoing** - "Portals to the Past: British Ceramics 1675 - 1825". The Mint Museum's collection of eighteenth-century British pottery and porcelain is widely respected for its scope and quality. The collection numbers over 2,000 objects and includes important examples of both salt-glazed and dry-bodied stoneware from Staffordshire; tin-glazed earthenware from Bristol, Liverpool, and London; and cream-colored earthenware from Derbyshire, Staffordshire, and Yorkshire. Notable eighteenth-century porcelain factories represented include Chelsea, Bow, and Vauxhall in London, Longton Hall in Staffordshire, Worcester, Bristol, and others. Individual works in the collection are exceptional because of their rarity, craftsmanship, provenance, or as representative examples of particular types or methods of production or decoration. **Ongoing** - "American Glass". The nineteenth and early twentieth centuries represented a time of extraordinary growth for the American glass industry. Such companies as Boston & Sandwich Glass Company in Sandwich, MA; Steuben Glass Works in Corning, NY; and Libbey Glass Company in Toledo, OH, began operation and soon developed notable reputations for producing fashionable wares that were coveted by many middle- and upper-class consumers. "American Glass" showcases objects by these and other American glass companies, illustrating the variety of forms and styles that prevailed during this period. Glass-manufacturing techniques will be another focus of the exhibition, with representative examples of pressed, cut, blown, and molded glass. Nearly all of the works on view are from The Mint Museum's permanent collection of glass, which is second in size only to the ceramics collection in the museum's Decorative Arts holdings. **Ongoing** - "Arts of Africa". The African continent is remarkable in its geographic, social, political, and cultural diversity. This impressive diversity is reflected in the visual arts through a variety of media and forms including ceramics, masks, textiles, sculptures, prestige staffs, and shrines. With exceptional loans from private collectors and The Mint Museum's own collection of African Art, the museum is pleased to announce the expansion of its presentation of Arts of Africa, thereby providing visitors a more in-depth, meaningful, and exciting overview of African art. **Heritage Gallery, Ongoing** - Feature works of art, archival documents, and photographs documenting the growth and evolution of the museum, from its beginnings as the original branch of the US Mint to its founding as an art museum to the present and beyond. **Ongoing** - "Art for the Millions: WPA Prints" and "Carolina Clay," featuring a display of colorful wares made between 1920 and 1950 as potters from NC adapted their works to a market economy. "Art of the United States," featuring contemporary works from the Mint's permanent collection, including works by Romare Bearden, Maud Gatewood, John Biggers, Juan Logan, Tarlton Blackwell, Radcliffe Bailey, Kojo Griffin, and others. "Art in the Americas," featuring paintings, precious metalwork, sculpture, furniture and decorative arts from the 17th through the 19th centuries illustrate the unique culture that emerged from the Spanish colonization of the Americas. **Crosland Gallery** - Featuring a presentation of portraits with many fascinating images presented. **Rankin Gallery** - Featuring a presentation of the Romare Bearden

continued on Page 39

NC Institutional Galleries

continued from Page 38

Collection, including two "new" Beardens. **Delhom Gallery, Ongoing** - The European Collection of ceramic works. Admission: Yes. Hours: Wed., 11am-9pm (free admission 5-9pm); Thur.-Sat., 11am-6pm; & Sun., 1-5pm. Contact: 704/337-2000 or at (www.mintmuseum.org).

Mint Museum Uptown, Levine Center for the Arts, 500 South Tryon St., Charlotte. **Through Apr. 7, 2019** - "Michael Sherrill Retrospective". In his delicately rendered sculptures Michael Sherrill seeks to elicit a sense of wonder from viewers, and to make them see things fresh. Working with clay, glass, and metal, his exquisite floral forms have the allure of Martin Johnson Heade's passion flower and orchid paintings and the botanical engravings of John James Audubon, at the same time they are remarkably new. This retrospective will illustrate the artist's evolution over his more than 40-year career and highlight his contributions to contemporary art, craft, and design. Primarily a self-taught artist, Sherrill moved from Charlotte, North Carolina to the Western North Carolina mountains in 1974. **Ongoing** - The Mint Museum Uptown will house the world renowned collections of the Mint Museum of Craft + Design, as well as the American Art and Contemporary Art collections and selected works from the European Art collection. The building also includes a café, a Family Gallery, painting and ceramics studios, classrooms, a 240-seat auditorium, a Special Events Pavilion with outdoor terrace, and an expanded Museum Shop specializing in crafts of the Carolinas. Admission: Yes. Hours: Wed., 11am-9pm (free admission 5-9pm); Thur.-Sat., 11am-6pm; & Sun., 1-5pm. Now Fri. till 9pm. Contact: 704/337-2000 or at (www.mintmuseum.org).

Projective Eye Gallery, UNC-Charlotte Center City Building, 320 E. 9th Street, Uptown Charlotte. **Through Mar. 3, 2019** - "Double Vision: Photocentric Paintings by Richard Heipp, 1975-2018". Florida artist Richard Heipp investigates the dialogue between painting and photography in an attempt to equate the two media. His airbrushed paintings are manually produced imitations of photographs or digital scans that explore the language and role of photography in contemporary culture. Heipp intends to curtail traditional assumptions about the separation of manual craftsmanship and mechanical production in order to recondition the viewer's visual consumption of the artwork as image and the artwork as object. He reevaluates what we know as photography and what we think we know as painting. Hours: Mon.-Sun., 9am-9pm. Contact: Crista Cammaroto, Director of Galleries at 704/687-0833, 704/687-2397.

Storrs Gallery, Storrs Hall, 100, 9201 University City Blvd. UNC Charlotte Main Campus, Charlotte. **Through Nov. 16** - "SEE-ING: The Environmental Consciousness Project". The School of Architecture presents a symposium and exhibition, "SEE-ING: The Environmental Consciousness Project", curated by Assistant Professor of Architecture Catty Dan Zhang. Our obsession with vision is increasing in these days of evolving imaging techniques and sophisticated display systems. "SEE-ING" is a project that, for a moment, both questions and celebrates the presence of technological facts and the profound joy of experiencing their effects. It brings together a diverse group of architects, artists, designers, and theorists looking at how transformed notions of "vision," "visual," or "the visible" inspires creative practices in a number of areas, including new typologies of space, representational methods, material practices, prostheses and byproducts of systems and machines, atmospheric mediums, neuroesthetics, and emotion. Here, seeing is not limited to the typical concept of visualization, but instead refers to a range of multilayered interfaces between people and their environment. Hours: Mon.-Fri., 9am-5pm. Contact: 704/687-2397 or at (<http://coaa.uncc.edu/performances-exhibitions/storrs-gallery/exhibitions>).

The Civic & Cultural Arts Center of Pineville, 316 Main Street, right next door to "old" Pineville Police Station, Pineville. **Ongoing** - The CCAC is a 501(C)(3) non-profit organization offering a place where artist of every discipline have an opportunity to network and enhance their gifts. The CCAC is a gathering place for emerging and established artists of all ages to present, create and collaborate in giving life to their art, with a goal of embracing and promoting the artistic, creative and entrepreneurial possibilities available in our community through classes, workshops and on-going events and programs. Hours: Sat. 9am-1pm and most week nights from 6:30-9pm. Contact: call Lee Baumgarten at 704/889-2434, or visit (www.ccapineville.org).

The Sonia and Isaac Luski Gallery, at the Foundation for the Carolinas building, 220 N. Tryon Street, (old Montaldo's/Mint Museum of Craft + Design site), Charlotte. **Ongoing** - Featuring work on loan from Sonia and Isaac Luski including works by: Chuck Close, Lewis Jones, Herb Jackson, Mark Peiser, Richard Ritter, Richard Jolley, Harvey Littleton, Lino Tagliapietra and many more. Hours: Mon.-Fri., 10am-5:30pm. Contact: 704/973-4500 or at (www.fft.org).

Cherokee

Qualla Arts and Crafts Mutual, 645 Tsali Blvd., across from the Museum of the Cherokee Indian, Cherokee. **Ongoing** - Featuring basket weaving, pottery, wood carving, finger weaving, beadwork, stone carving and fine painting by members of the Eastern Band of Cherokee Indians. Artisans must go through a juried process to become affiliated with the organization and current membership stands at about 300. Hours: open daily, year round, with seasonal hours. Contact: 828/497-3103 or at (www.cherokee-nc.com).

Concord

ClearWater Artist Studios, 223 Crowell Dr., NW, Concord. **Main Gallery, Through Jan. 25, 2019** - "Dream In Color," featuring expressive paintings by Andell McCoy and Erin Allen. These artists' work reflects colors and shapes in both abstract and representational styles, using an array of palettes, seeking to provoke emotion in the viewer. The artists are long-time friends, based in Albemarle, NC; their art reflects their support of each other along their artists' journey. Hours: Wed.-Fri., noon-5pm; however, the Manager is usually onsite 11am-6pm most weekdays with some exceptions. Calling ahead, to be sure the door will be open, is recommended. Contact: 704/784-9535 or (www.ClearWaterArtists.com).

Cullowhee

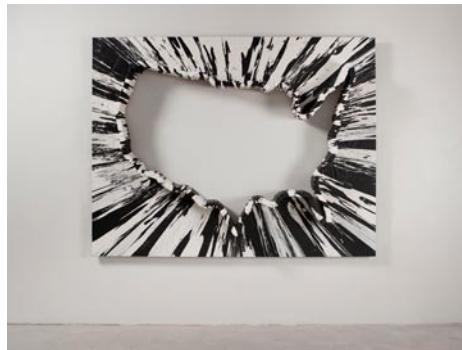

Work by Randy Shull

Fine Art Museum, Fine & Performing Arts Center, Western Carolina University, Cullowhee. **Through Dec. 7** - "Glass Catalyst: Littleton's Legacy in Contemporary Sculpture". Celebrating the efforts of Harvey Littleton, one of the greatest proponents of using glass as an expressive medium, the exhibition explores the work of contemporary artists concentrating in glass and how they are building off the foundations laid by Littleton during the early years of the Studio Glass Movement. **Through May 3, 2019** - "Defining America," featuring a year-long exhibition inspired by and named after Western Carolina University's 2018 Campus Theme. "Defining America" brings together artists with different perspectives on the concept of "America" and asks visitors to reflect on the values, definitions, and assumptions attached to this concept. Hours: Tue.-Fri., 10am-4pm & Sat., 1-4pm. Contact: 828/227-3591 or at (<http://www.wcu.edu/museum/>).

Mountain Heritage Center, ground floor of Robinson Admin. Building, Western Carolina University, Cullowhee. **Gallery A, Ongoing** - "Migration of the Scotch-Irish People". Hours: Mon.-Fri., 8am-5pm Sun., 2-5pm. Contact: 828/227-7129 or (www.wcu.edu/mhc).

Dillsboro

Jackson County Green Energy Park, 100 Green Energy Park Rd., Dillsboro. **Ongoing** - Featuring art created with renewable energy featuring blown glass, forge-hammered metals, ceramics. The Jackson County Green Energy Park (JCGEP) utilizes clean, renewable energy resources to encourage economic development, provide environmental protection, and offer educational opportunities that together will help lead towards a more sustainable future for Western North Carolina. Hours: Tue.-Thur., 1-4pm & Sat., 10am-4pm. Contact: 828/631-0271 or at (www.jcgep.org).

Durham

Center for Documentary Studies at Duke University, 1317 West Pettigrew Street, Durham. **Kreps and Lyndhurst Galleries, Through Feb. 17, 2019** - "One Hurricane Season", featuring works by Tamika Galanis. Galanis's exhibition is part of an ongoing project that the artist/documentarian describes as her life's work, centering around the representation and history of her native Bahamas. The exhibition evolved from time she spent with family in the Bahamas in the summer and early fall of 2017, anticipating and in the wake of two hurricanes. As Irma and Maria were devastating the Caribbean. Galanis was also witnessing the progression of her grandmother's dementia. Incorporating archival family photos and videos as well as natural materials, the exhibit "likens my personal experience with my grandmother to what happened to the countries throughout the Caribbean in that hurricane season," says Galanis. "What does it mean to wake up in a place, to wake up in a body, that's different than it's been for its complete existence? It's a very personal foray into a global story." Hours: Mon.-Thur, 9am-7pm; Fri., 9am-5pm; Sat., 11am-4pm; & Sun., 1-5pm. Contact: 919/660-3663 or at (<http://documentarystudies.duke.edu/>).

Claymakers, Gallery of Fine Handmade Pottery, 705 Foster St., Durham. **Ongoing** - Shows an ongoing, but rotating, exhibit of Claymakers Community artists. Current exhibitors include Corinne Fox, Deborah Harris, Laura Korch, Barbara McKenzie, Teresa Pietsch, Elizabeth Paley, Gillian Parke, Savannah Scarborough, and Evelyn Ward. Hours: Tue.-Sat., 1-6pm & 3rd fri. of the month from 6-9pm. Contact: 919/530-8355 or at (<http://www.claymakers.org/>).

Durham Arts Council Building, 120 Morris Street, Durham. **Allenton Gallery, Through Jan. 5, 2019** - "Revisionist Geometry," featuring works by Ashlynn Browning. A reception will be held on Dec. 21, from 6-9pm. Browning lives and work in Raleigh, NC. She earned a BA in Studio Art and English from Meredith College in 2000 and her MFA in painting and printmaking from the University of NC at Greensboro in 2002. **Semars Gallery, Through Jan. 5, 2019** - "Night Visions," featuring fiber art by Gwen Lowery. A reception will be held on Dec. 21, beginning at 6pm. Hours: Mon.-Sat., 9am-9pm & Sun. 1-6pm. Contact: 919/560-2787 or at (www.durhamarts.org).

Liberty Arts Gallery, 918 Pearl Street in the Cleveland-Holloway neighborhood of East Durham. **Ongoing** - Liberty Arts is a nonprofit arts community whose collaborative practice reflects the dynamic personality of Durham. Our mission is to expand access to three-dimensional art and share the skills required to make it. All are welcome to take part through hands-on classes, public events, mentorships, and commissions. Liberty Arts believes in community outreach and encourages visionary thinking. Founded in 2001, Liberty Arts serves as an incubator in which artists work together to teach, learn, and inspire. All artists also take on public and private commissions, in addition to exhibiting and selling their work at the Liberty Arts Gallery. Hours: call for hours. Contact: 919-260-2931, e-mail at (info@libertyartsnc.org) or at (www.libertyartsnc.org).

North Carolina Central University Museum of Art, 1801 Fayetteville Street, Durham. **Ongoing** - Permanent collection focuses on African American art of the 19th & 20th century, including works by Edward Mitchell Bannister, Henry Ossawa Tanner, Romare Bearden, Jacob Lawrence, Elizabeth Catlett, and Norman Lewis. As well as more contemporary works by Sam Gilliam, Richard Hunt, William Artis, and Kerry James Marshall. Hours: Tue.-Fri., 9am-4:30pm & Sun., 2-5pm. Contact: 919/560-6211 or at (<http://www.nccu.edu/artmuseum/>).

Power Plant Gallery at ATC, 318 Blackwell St Durham. **Ongoing** - The Power Plant Gallery is an off-site extension of the arts at Duke, promoting visual arts engagement with students, faculty and visitors from Durham and beyond. With 1,500 square feet of exhibition space, the gallery is equipped to exhibit a range of media, from photography and painting to video and installation. Featuring a rotating program of work by Duke students, faculty, and visiting scholars, as well as locally, nationally and internationally recognized artists, the gallery is a new and exciting addition to the growing, vibrant Durham art scene. Hours: Mon.-Fri., 10am-4pm & Sat., noon-5pm. Contact: call 919/660-3695 or e-mail at (mfaeda@duke.edu).

Room 100 Gallery, Golden Belt complex, Building 2, room 100, 807 East Main Street, Durham. **Ongoing** - The gallery is committed to promoting the work of emerging local, regional and national contemporary artists. Exhibitions of varying size and theme will be on view throughout the year with openings coinciding with Third Friday Durham. Hours: Mon.-Sat., 10am-7pm and Sun., noon-6pm. Contact: 919/967-7700 or at (www.durhamarts.org).

goldenbeltarts.com).

The Carrack Modern Art, 111 West Parrish Street, Durham. **Ongoing** - The Carrack Modern Art features work by local artists in group and solo exhibitions, punctuated by a myriad of shorter artistic events that include outdoor projections, slam poetry, film screenings and musical performances. Hours: Mon.-Fri., noon-6pm; Sat., 2-5pm or by appt. Contact: 704/213-6666 or at (<http://thecarrack.org>).

The Durham Art Guild, Royall Center for the Arts, 120 Morris Street, Durham. **SunTrust Gallery, Through Dec. 8** - "Sweeping the Graves," featuring works by Dawn Surratt and "Incidence," featuring works by Kelly Johnston. Hours: Mon.-Sat., 9am-9pm & Sun., 1-6pm. Contact: 919/560-2713 or at (www.durhamartguild.org).

The Nasher Museum of Art, Duke University Central Campus, 2001 Campus Drive, Durham. **Through Jan. 6, 2019** - "People Get Ready: Building a Contemporary Collection". Since opening in 2005, the Nasher Museum has been dedicated to building a groundbreaking collection of contemporary art centered on diversity and inclusion. The museum's emphasis is on artists historically underrepresented, overlooked, or excluded from art institutions, with a particular focus on artists of African descent. In this effort, the museum supports global artists of extraordinary vision, whose works spark opportunities for thoughtful engagement. Drawing primarily on the collection built over the last 12 years, People Get Ready includes works dating from 1970 through 2018 that address issues ranging from identity to social justice and environmentalism. Artists in this major exhibition include Nina Chanel Abney, Emma Amos, Michael Armitage, Radcliffe Bailey, Maria Berrio, Barbara Chase-Riboud, William Cordova, Njideka Akunyili Crosby, Marlene DuMas, William Eggleston, Dario Escobar, Mounir Fatmi, Genevieve Gaignard, Hassan Hajjaj, Lyle Ashton Harris, Barkley L. Hendricks, Yun-Fei Ji, Rashid Johnson, Pedro Lasch, Annie Lucas, Kerry James Marshall, Zanele Muholi, Wangechi Mutu, Ebony G. Patterson, Lia Perjovschi, Robert A. Pruitt, Colin Quashie, Dario Robleto, Jim Roche, Amy Sberald, Gary Simmons, Xaviera Simmons, Jaune Quick-to-See Smith, Leonid Sokov, Eve Sussman, Henry Taylor, Hank Willis Thomas, Mickalene Thomas, Stacy Lynn Waddell, Carrie Mae Weems, Jeff Whetstone, Kehinde Wiley, Fred Wilson and Lynette Yiadom-Boakye. **Ongoing** - Nasher Museum Café and Museum Shop. Admission: Yes, but free to Durham residents, courtesy of "The Herald-Sun" newspaper. Hours: Tue.-Sat., 10am-5pm; Thur. till 9pm; & Sun., noon-5pm. Contact: 919/684-5135 or at (www.nasher.duke.edu).

ALTERNATE ART SPACES - Durham **Durham Convention Center**, pre-function corridor, located next to the Carolina Theatre and the Durham Marriot, 201 Foster Street, Durham. **Through Apr. 11, 2019** - "Paintings by Tom Willis". Hours: reg convention hours. Contact: Durham Arts Council at 919/560-2787 or at (www.durhamarts.org).

Edenton

Chowan Arts Council/Your Community Arts Center, 504 S. Broad, Edenton. **Ongoing** - The Gallery features art from North East NC artists as well as some from within a 5 hour driving radius. You will find our beautiful waterfront location a pleasant destination as well as the fine art that hangs within our walls. Stained glass, pottery, photography, fiber arts, and painting in various media. We have metal art by Jonathan Bowling and Woodrow Slade, various forms of art by Christine Henninger, oils by Jane Perry, wood art by several local artist. You will find your visit to Edenton enjoyable and the Gallery a delight to your artist senses. Hours: Mon.-Fri., 11am-4pm & Sat.-Sun., 10am-2pm. Contact: 252/482-8005 or at (www.chowanarts.com).

Elizabeth City

Arts of the Albemarle, a regional arts partner serving Pasquotank, Camden and Gates Counties of NC, The Center, 516 East Main Street, (corner of Main & Poindexter Streets), Elizabeth City. **Ongoing** - Our galleries are home to over 250 artists, craftsmen, photographers, potters, fiber artists and jewelers. The AofA at "The Center" hosts solo and shared exhibits once a month followed by opening receptions during Downtown Elizabeth City's First Friday ArtWalk each month, as well as workshops with some of our exhibiting and visiting artists. These workshops are open to members and non-members. Admission: Free. Hours: Mon.-Sat., 10am-5pm. Contact: Katie Murray, Executive Director (kmurray@artsaoa.com) or Barbara Putnam, Gallery Manager (bputnam@artsaoa.com). Both can be reached at 252/338-6455 or at (www.artsaoa.com).

continued on Page 40

NC Institutional Galleries

continued from Page 39

Fayetteville

Cape Fear Studios, Inc., 148-1 Maxwell Street, Fayetteville. **Ongoing** - New Gallery exhibit every 4th Friday of the month. We are a nonprofit cooperative of 30 local artist (always looking for new members) creating 2D & 3D art. Our Gallery displays exhibits of visiting artist's work as well as our own exhibits with individual studios where member artists create fantastic works of art onsite. The Gallery show is free of charge and the public is welcome to watch the artists at work. Group and individual classes in a variety of media are ongoing. Hours: Mon.-Fri., 11am-5pm & Sat., 10am-4pm. Contact: 910/433-2986, e-mail to (capefearstudios@capefearstudios.com) or at (www.capefearstudios.com).

Ellington-White Contemporary Gallery, 113 Gillespie Street, Fayetteville. **Ongoing** - A visual arts venue for emerging and professional artists with exhibitions of original art and events that reflect and respond to cultural arts diversity. Hours: Wed.-Sat., 1-6pm. Contact: 910/483-1388 or at (http://www.ellington-white.com).

The Arts Center, Arts Council of Fayetteville/Cumberland County, 301 Hay Street, Fayetteville. **Through Jan. 12, 2019** - "Touchstone: Images of Service," a juried exhibition, juried by Laurie Schorr, Director of Education at the Light Factory in Charlotte, NC. Photographers were asked to submit their interpretations of seven words posted at the NC Veterans Park. Hours: Mon.-Thur., 8:30am-5pm; Fri., 8:30am-noon; and Sat., noon-4pm. Contact: 910/323-1776 or at (http://www.theartscouncil.com/).

Gastonia

Arts on Main Art Center, 212 W Main Avenue, at the intersection of Main and South, formerly the historic Citizens National Bank, Gastonia. **Ongoing** - Home of Gaston County Art Guild and we offer a fine arts gallery, gift shop, 18 working studio spaces and classroom areas. Hours: Tue.-Thur., 11:30am-5:30pm and Fri.-Sat., 11am-7pm. Contact: 704/865-4224 or at (www.gastoncountyartguild.com).

Goldsboro

Arts Council of Wayne County, 2406 E. Ash Street, Goldsboro. **Ongoing** - The Art Market is located on the second floor of the Arts Council of Wayne County building. We represent approximately 50 NC based artists including potters, jewelry designers, wood turners, painters and writers. Hours: Mon.-Fri., 9am-7pm & Sat., 11am-2pm. Contact: 919/736-3300 or at (www.artsinwayne.org).

Greensboro Area

Throughout Greensboro, first Fri. of the month, till 9pm - "First Friday," featuring a gallery crawl of several gallery spaces in Greensboro. For further info (www.uacarts.org).

Open Air Market, corner of South Elm & MLK in downtown Greensboro. **First Fri. of every month, 4-9pm** - "Indie Market," a place where local artists and crafts people can come together to offer handmade and vintage goods.

African American Atelier & Bennett College for Women Gallery, Greensboro Cultural Center, 200 N. Davie Street, Greensboro. **Ongoing** - Featuring works by local, regional and national African American artists. Hours: Tue.-Sat., 10am-5pm; Wed., till 7pm & Sun., 2-5pm. Contact: 336/333-6885.

Anne Rudd Galyon and Irene Cullis Galleries, Cowan Humanities Building, Greensboro College, 815 W. Market Street, Greensboro. **Ongoing** - Featuring works by student, faculty and others. Hours: Mon.-Fri., 10am-4pm & Sun., 2-5pm. Contact: 336/272-7102, ext. 301.

Bauman Galleries and McMichael Atrium, 2nd floor, Founders Hall, Guilford College, 5800 W. Friendly Ave., Greensboro. **Through Dec. 7** - "Art Department Annual Juried Student Art Exhibition". Hours: daily from 9am-9pm. Contact: 336/316-2301.

Elliott University Center Art Gallery, 221 Elliott University Center, UNC-G, Greensboro. **Ongoing** - Featuring works by student and alumni artists. Hours: Mon.-Fri., 8am-9pm. Contact: 336/408-3659.

GreenHill, a space for NC art, 200 North Davie Street, Greensboro Cultural Center, Greensboro. **Main Gallery, Dec. 1, from 7-11pm** - "Collector's Choice". It's the greatest party of the year. Join us as we kick off "Winter Show", a survey



Work by Ben Owen III

exhibition bringing together artists from across North Carolina and beyond. **Dec. 2 - Jan. 18, 2019** - "Winter Show 2018". The show brings together over 100 artists each year from across North Carolina and constitutes a comprehensive survey of the finest art and craft being produced by artists who either reside or have lasting ties to the state. Painting, sculpture, photography, ceramic, jewelry, woodwork, fabric and fiber works are all displayed in a harmonious installation. Artists showing work in the exhibition vary not only by mediums, but also by experience, background and perspective. All work is available for purchase. **Dec. 2, noon-5pm** - "Winter Show Public Opening". Experience art from all corners of the state at Greensboro's premier holiday exhibition Winter Show. Sip hot cider and sample homemade cookies while viewing over 500 works by North Carolina artists in glass, wood, ceramics, and fiber as well as painting, drawing and sculpture. Student docents from Weaver Academy and Grimsley High School will be on hand to introduce you to the work of their favorite artists. GreenHill hours: Tue.-Fri., noon-7pm; Sat., noon-5pm; & Sun. 2-5pm. ArtQuest Studios are closed on Sun. Group visits can be scheduled online for Tue.-Thur., 9am-12:30pm. Contact: 336/333-7460 or at (www.greenhillnc.org).

Guilford College Art Gallery, Hege Library, Guilford College, 5800 W. Friendly Ave., Greensboro. **Main Gallery, Through Dec. 7** - "Ruffin Mendenhall Hobbs '75: A Life's Work," featuring a memorial exhibition of sculpture, drawings, decorative metal work, forged objects & photographs of a beloved Guilfordian on the tenth anniversary of his untimely passing. **Robert C. Ketner Vitriines, Through Jan. 6, 2019** - "Monique Lallier: A Retrospective," an exhibition of design bookbindings spanning more than 45 years of this widely renowned bookbinder's career. A reception will be held on Nov. 2, from 6-7:30pm. **Ongoing** - Other galleries located throughout Hege Library display rotating objects from the College's permanent collection. Hours: Mon.-Fri., 9am-5pm & Sun., 2-5pm, also closed during College holidays. Contact: call Theresa Hammond at 336/316-2438 or e-mail to (thammond@guilford.edu).

Guilford Native American Art Gallery, Greensboro Cultural Center, 200 N. Davie St., Greensboro. **Ongoing** - Featuring works by Carolina's Native Americans. Hours: Tue.-Sat., 10am-5:30pm. Contact: 336/273-6605.

NC A&T State University Galleries, 1601 E. Market Street, Dudley Building, NC A&T State University, Greensboro. **Ongoing** - The Matye Reed African Heritage Collection seeks to educate people about the culture, history and accomplishments of African societies and peoples of African descent. It achieves this through the development of exhibits drawn from its extensive collection of African artifacts, which represent a cross-section of African cultures from over thirty-five countries. The collection is made up of fine examples of African material culture including sculptures, masks, figures, household implements, musical instruments, and textiles. The modern collection includes works from Nigeria, Ghana, Ethiopia, Haiti and elsewhere in the African Diaspora. Hours: Tue.-Fri., 10am-5pm & Sat., 1-5pm. Contact: 336/334-3209.

Revolution Mill, 1250 Revolution Mill Drive, Greensboro. **Ongoing** - WAM and Revolution are working to make this installation the first in a series of ongoing WAMRev collaborations, reflecting a shared commitment to presenting bold

and imaginative exhibitions and reaching new audiences. Gallery 1250 is a new art space on the first floor of Revolution Mill's newly redeveloped 1250 building. The gallery was designed in the center of the floor, with walkways through the space and large glass windows so that tenants and visitors can continually view and experience the art. The 1250 building is part of the 50-acre mixed-use campus, and is home to artist studios, creative office spaces. It also features a multimedia gallery for film installations, a café area, and an outdoor event and performance space named Revolution Docks. Hours: Mon.-Fri., 11am-6pm, select evening + weekend hours will begin this fall. Contact: (www.revolutionmillgreensboro.com/WAMRev).

The Center for Visual Artists Greensboro, second floor of the Cultural Arts Center, 200 North Davie St., Greensboro. **Ongoing** - Featuring works by member artists from throughout the greater Greensboro area. Hours: Tue.-Sat., 10am-5pm; Weds. till 7pm; & Sun., 2-5pm. Contact: 336/333-7485 or at (www.greensboro-art.org).

Weatherspoon Art Museum, University of North Carolina - Greensboro, Cone Building, Tate and Spring Garden Streets, Greensboro. **WAM Closed for University Holiday Dec 24 - Jan 1, 2019. The Leah Louise B. Tannenbaum Gallery, Through Dec. 23** - "Oscar Muñoz: Retrato". Oscar Muñoz's video "Retrato" shows the artist painting a self-portrait with water. The portrait, however, evaporates and vanishes as the overhead sun and the hot pavement on which Muñoz draws absorbs the water. Thus, the artist is never able to completely finish it. Muñoz's use of water aligns perfectly with the video's title—"retrato" in Spanish means portrait and "re-trato" means to try again or re-try. Muñoz repeats the drawing process over and over again to evoke concepts like memory, the passing of time, flux, and loss. The exercise also compels the viewer to remember and reconstruct the portrait endlessly. **The Louise D. and Herbert S. Falk, Sr. Gallery, Through Dec. 23** - "Modern Roots: A Survey of Latin American Art from the Collection". In celebration of National Hispanic Heritage Month, the museum will showcase objects from its collection by modern and contemporary artists hailing from the diverse Latin American cultures of Argentina, Brazil, Chile, Colombia, Cuba, Guatemala, Mexico, Nicaragua, and Uruguay. The exhibition will focus on both figurative traditions and innovative explorations of abstraction, with surreal motifs and conceptual considerations rounding out the overview. **Gallery 6, Through Feb. 3, 2019** - "Andy Warhol: Prints, Polaroids, and Photographs from the Collection". Andy Warhol explored the relationships among artistic expression, celebrity culture, and popular culture that first began in the 1960s. In a way, his singular, matchless endeavors anticipated today's trends with Instagram, Snapchat, and cell phone cameras. Three distinct bodies of work comprise this star-studded exhibition to underscore Warhol's unique vision. **The Gregory D. Ivy Gallery and The Weatherspoon Guild Gallery, Through Feb. 17, 2019** - "1960s: A Survey of the Decade". Drawn from the museum's collection, this exhibition highlights various art styles and social issues that emerged in America during the turbulent decade of the 1960s. Paintings by figurative artists such as Philip Pearlstein and Alex Katz will hang alongside abstract compositions by Raymond Parker, Larry Rivers, and Al Held. Conceptualist works by Shusaku Arakawa and Lee Lozano will serve as counterpoints to Robert Rauschenberg's socio-political painting, Straw-Boss. The museum will also display works on paper and sculpture by many of the leading artists of that time. **The Bob & Lissa Shelley McDowell Gallery, Through Dec. 9** - "Dread & Delight: Fairy Tales in an Anxious World". This fall the Weatherspoon Art Museum premieres "Dread & Delight: Fairy Tales in an Anxious World," an exhibition that brings together the work of contemporary artists who use classical fairy tales to address the complexities of our lives today. While some embrace the stories' promises of transformation and happy endings, others plumb the stories' more troubling elements—poverty, addiction, and exploitations of power. **Atrium and Lobbies** - Featuring works of art complementing current gallery exhibitions which are rotated in the atrium and public areas throughout both floors of the gallery. Tom Otterness' site-specific work, "The Frieze" is permanently installed in the atrium. Sculpture Courtyard - Featuring selections of American sculpture from 1900 to the present from the Weatherspoon Collection and on loan works from contemporary artists. Admission: Free. Hours: Tue., Wed. & Fri., 10am-5pm, Thur., 10am to 9pm and Sat. & Sun., 1-5pm. Contact: 336/334-5770 or at (http://weatherspoon.uncg.edu).

Greenville

Emerge Gallery & Art Center, 404 S. Evans St., Greenville. **Ongoing** - Featuring works in a variety of media by students, faculty, alumni (East Carolina University) and local artists. Hours: Tue.-Fri., 10am-9pm; Sat., 10am-4pm & Sun., 1-4pm.

Contact: 252/551-6947 or at (www.emergegallery.com).

Greenville Museum of Art, 802 South Evans Street, Greenville. **West Wing Gallery and Commons Gallery, Through Mar. 10, 2019** - "Postmodern Native: Contemporary Lumbee Art," featuring a group exhibition of three distinct voices within the Lumbee Nation — Jessica Clark, Ashley Minner, and Hatty Ruth Miller. The exhibition places these three visual artists together as a means of signaling the various ways in which history and identity are explored by the Lumbee in contemporary art today. **The Rachel Maxwell Moore Gallery, Ongoing** - Featuring works by NC artists and American landscape artists including: Nena Allen, Charles Bashum, Charles Burchfield, Jasper Cropsey, Arthur Dove, Daniel Garber, David Johnson and David Kapp. **Look & Learn Gallery, Ongoing** - On display are two and three-dimensional art from the Museum's Education Collection. Young visitors are invited to browse through the gallery and engage in the project sheets found in the Activity Corner. Admission: Free. Hours: Tue., - Fri., 10am - 4:30pm and Sat.&Sun., 1-4pm. Contact: 252/758-1946 or at (www.gmoa.org).

Wellington B. Gray Gallery, Jenkins Fine Arts Center, East Carolina University, East 5th St. and Jarvis Street, Greenville. **Dec. 3 - 14** - "BFA Senior Exhibition." A reception will be held on Dec. 7, from 5-8pm. Hours: Mon.-Fri., 10am-5pm; Thur., till 8pm; & Sat., 10am-3pm. Contact: 252/328-6336 or at (http://www.ecu.edu/cs-cfac/soad/graygallery/graygallery-exhibitions.cfm).

Hickory

Full Circle Arts, 42-B Third Street NW, Hickory. **Ongoing** - Featuring works by member artists in a variety of mediums. Full Circle Arts is a not-for-profit educational organization whose mission is to encourage public appreciation and education for the arts. Hours: Wed.Fri., 11am-5pm & Sat., 10am-2pm. Contact: 828/322-7545 or at (www.fullcirclearts.org).

Hickory Museum of Art, Arts and Science Center, 243 Third Avenue NE, Hickory. **Whitener Gallery, Through Jan. 6, 2019** - "Dear Paul Letters: The Correspondence that built HMA's Collection". The Museum is fortunate to have letters written to Paul Whitener, HMA's founder and first director, from artists and donors regarding early acquisitions to the Collection. Works of art by Wilford Seymour Conrow, Ella Richards (the first work by a woman artist acquired by HMA), Guy Carlton Wiggins and others are on display alongside the letters, offering an "insider" perspective to HMA's early days of collecting. **Windows Gallery, Through Jan. 6, 2019** - "POP: Everyday Imagery as Art," featuring selections of Pop Art and works inspired by that movement from the Museum's collection and on loan from private collectors. Artists include Andy Warhol, Roy Lichtenstein, James Rosenquist and more. This etching of a Pizza is by Claes Oldenburg (b.1929). It is dated 1964, and was a gift of John Van Kirk in memory of Ruth H. Van Kirk. **Third Floor Mezzanine, Ongoing** - "Discover Folk Art: Unique Visions by Southern Self-taught Artists". Explore re-creations of artist work environments, including a school bus and a barn, family activity stations, more than 250 folk art objects, interactive touch screens and more. Free family guides available at check-in. **Little Hands, Big Hands Gallery, Ongoing** - "Little Hands, Big Hands". Younger visitors can be imaginative through creative exploration and play. Includes a puppet theater, mini art gallery, giant reading throne and more. **Objects Gallery, Ongoing** - "American Art Pottery": From the Museum's Moody Collection and "Born of Fire: Glass from the Museum's Luski Collection". Admission: Free. Hours: Tue.-Sat., 10am-4pm & Sun., 1-4pm. Contact: 828/327-8576 or at (http://hickoryart.org/).

Highlands

The Bascom, a center for the visual arts, 323 Franklin Rd., covered bridge entrance at the end of Main Street, Highlands. **Education Gallery, Ongoing** - The Bascom offers our students and instructors an opportunity to display their creative works from workshops and classes. The perspectives of these talented individuals reveal self-expression, cultural awareness and technical discipline. These ongoing displays expose the viewer to the analysis, invention, exploration and decision making processes used by students during the development of ideas into a work of art. Hours: Tue.-Sat., 10am-5pm. Contact: 828/526-4949 or at (www.thebascom.org).

High Point

Theatre Art Galleries, High Point Theatre, 220 East Commerce Avenue, High Point. **Through Jan. 4, 2019** - Main Gallery will feature "SCOTT HARRIS: Surface Expression". Harris is an aluminum artist & sculptor living in Greensboro. The Upstairs Gallery will host "HOW I'M USING

continued on Page 41

NC Institutional Galleries

continued from Page 40

MY SOCIOLOGY DEGREE: Paintings by Jan Swanson". Swanson is a self-taught artist with a sociology degree from Clemson. The Hallway Gallery will feature a first-time exhibit by artist Katie Holden titled "New Beginnings". Holden approaches her art as a way to express the struggles she has undergone in her life. The Kaleidoscope Youth Gallery is hosting the "Annual Elementary Art Exhibit!" with art work from the students of many of our Guilford County elementary schools. A reception will be held on Nov. 16, from 5:30-7:30pm. Hours: Tue.-Sat., noon-5pm. Contact: 336/887-2137 or at (www.tagart.org).

Hillsborough

Downtown Hillsborough, Dec. 28, from 6-9pm - "Hillsborough Art Walk Last Fridays". The Hillsborough Arts Council invites you to visit walkable historic and hip Hillsborough. Park once and enjoy art galleries, artist studios, boutiques and award-winning restaurants. Stops on the Hillsborough Art Walk Last Fridays include: Hillsborough Arts Council Gallery & Gift Shop, Orange County Historical Museum, Hillsborough Gallery of Arts, Hillsborough/Orange County Chamber of Commerce, Hillsborough Artists Cooperative and The Skylight Gallery, Thomas Stevens Gallery, ENO Gallery, Coldwell Banker Howard Perry and Walston, The Paynter Law Firm, Margaret Lane Gallery, K's Closet - Hillsborough and Cedar Walk Wellness Center. Contact: (www.lastfridaysartwalk.org).

The HAC Gallery, Hillsborough Arts Council, 102 North Churton Street, across the street from the Wooden Nickel, Hillsborough. **Ongoing** - Offers a venue for emerging and mid-career artists to show and sell their work. Hours: Wed.-Sat., noon-4pm. Contact: 919/643-2500.

Kings Mountain

Southern Arts Society Gift Shop & Gallery, 301 N. Piedmont Ave. (NC 216), located in the old Southern Railway Depot at the corner of Battleground Ave and N. Piedmont Ave in the Kings Mountain Art Center, Kings Mountain. Through Dec. 29 - "Art for Christmas," featuring fine art & crafts for the Holidays. **Ongoing** - Exhibits, gift shop & classes. Hours: Tue.-Sat., 10am-4pm and by appt. Contact: 704/739-5585, e-mail at (southernartsociety@gmail.com) or at (www.southernartsociety.org) and Facebook.

Lenoir

Caldwell Arts Council Gallery, 601 College Avenue, SW, Lenoir. **Dec. 7&8, 14&15, and 21&22** - "Satie's Hometown Handmade Holiday Indoor Artisan Markets. Hours: Fri., noon-7pm and Sat., 10am-4pm. **Satie's Gift Shop, Ongoing** - featuring gift items made by local artists. Hours: Tue.-Fri., 9am-5pm & Sat., 10am-2pm. Contact: 828/754-2486 or at (www.caldwellarts.com).

My Happy Place Gallery, 210 Main Street NW, Lenoir. **Ongoing** - Featuring works by local artists working in all forms of art in our cooperative gallery. We are members of the Caldwell Chamber of Commerce with its advantages. Being a member also entitles your work to be shown and sold in our satellite partnership locations at The Local Bean in Hudson and the Blue Ridge Room, the large conference room at Bo's which accommodates 40 pieces of hanging work that changes every quarter. We are a busy, proactive group working together to help promote the arts and encouraging each other to keep creating and growing. Hours: Tue.-Fri., 11am-7pm and Sat., 11am-3pm. Contact: call 828/572-2688 or e-mail [ti \(myhappyplacegallery@gmail.com\)](mailto:myhappyplacegallery@gmail.com).

Lumberton

Inner Peace Center for the Arts, 700 N. Roberts Avenue, Lumberton. **Ongoing** - We are an art gallery designed to educate, enlighten, enrich and entertain patrons of all ages while providing leadership and support to advance the visual and performing arts in our community. Hours: Wed.-Fri., 11am-5pm. Contact: 910/733-1046 or at (www.ipcars.com).

Marion

Alternative Art Space - Marion
McDowell High School, 600 McDowell High School Road, Marion. **Dec 1, 10am-4pm** - "32nd Annual Appalachian Potters Market". Collectors and holiday shoppers will find a wide array of wares suitable to expand private collections as well as for holiday gift giving. The Appalachian Potters Market provides an opportunity to see and buy a variety of both traditional and modern clay work. Admission: \$5. Contact: visit (<http://www.mcdowellarts.org/>)

appalachian-potters-market.html).

Marshall

Flow Gallery, 14 S. Main St., Marshall. **Ongoing** - Flow is a cooperative gallery owned, operated and curated by artists, offering for sale the best of local and regional crafted objects and arts, traditional and contemporary. Hours: Tue.-Sat., 10am-4pm or by appt. Contact: 828/649-1686 or at (www.flowmarshall.com).

Mooreville

Depot Visual Arts Center, 103 West Center Ave., Mooreville. **Ongoing** - MAGical Gallery shop, a great source for unique gifts. Hours: Tue.-Sat., 11am-4pm. Contact: 704/663-6661 or at (www.MAGart.org).

Morehead City

Carolina Artist Gallery, 800 Evans Street, Morehead City. **Ongoing** - The co-op continues to nurture emerging artists, gives them an opportunity to show and sell their work. The Gallery enjoys a steady stream of visitors. Vacationers and local residents purchase art and gifts. Nonmember artists frequently stop in for inspiration. Hours: Tue.-Sat., 11am-5pm. Contact: 252/726-7550 or at (www.carolinaartistgallery.com).

Morganton

KATZ Arts Collective, 116 W. Union Street, Morganton. **Ongoing** - It is a collective of artists, both online and in-house. It operates as a non-profit; any money left over after expenses goes back into the cooperative. Many different specialties including weaving, painting, photography, pottery, sculpture, and more are represented at the KATZ. Included in its amenities are a free children's area, display galleries and shelves, rental studios, and an event space. Hours: N/A. Contact: visit us on Facebook (<https://www.facebook.com/thekatzartcollective>) or e-mail us at (thekatzartcollective@gmail.com).

New Bern

Community Artists Gallery & Studios, Inc., 504 South Front Street, New Bern. **Ongoing** - We serve Craven, Pamlico, and Jones counties. Operated by member artists themselves on an exclusively volunteer basis, it's a great place to discover distinctive, affordable art for your home or office--or to find a truly unique gift. Visit our Gallery and Studios pages to see what's currently on exhibit--and on our easels! Community Artists Gallery & Studios supports working studio space for fifteen artists and exhibits nearly a dozen additional artists at any given time. Our members are engaged in creating jewelry, photography, weaving, found object art, sculpture, ceramics, digital art, watercolor, oil, baskets, stained glass, and acrylic paintings. Hours: Tue., Thur., Fri., & Sat., 10am-4pm. Contact: 252/571-8566 or visit (www.communityartistsgallery.org).

Old Fort

Arrowhead Artists and Artisans League Inc., 78 Catawba Avenue, Suite C-D, next to the parker hosiery building, 2 minutes from Exit 73 on Interstate I-40, Old Fort. **Ongoing** - The main Gallery space is about 1800 square feet, with an open, industrial feel. Art, ranging from traditional to abstract and mixed media, hangs on the walls. On the main floor are displays of various types of fine crafts, such as jewelry, pottery, fiber art, hand crafted baskets, and hand turned wooden bowls. You might even see a welded "junk yard" critter or two. After viewing all of the various arts and crafts, visitors can walk through a wide archway on the right to view more fine art and craft work and talk to the artists and students in several studios and the AGS classroom. If a studio door is open, visitors are being invited to step inside and enjoy the work. Currently, our Gallery and studio artists and artisans include: Lorelle Bacon, Ann Whisenaut, Karen Piquette, David Kaylor, Dawn Driebus, Len Eskew, Wayne Stroud, Susan Taylor, Cathy Green, Anne Bevan, John Sullivan, Evelyn Chrisawn, Tim Muench, Chuck Aldridge, Charles Davis, Fredreen Bernatovicz, Anne Allison, Darlene Matzer, Billie Haney, Marguerite Welty, Jean Ryan, Kasha Baxter, Linda Magnus, Kim Hostetter, Bonnie Burgin, Sonya Russell, Helen Sullivan, Janet Bennett, and Sabrina Miller. Hours: Tue.-Sat., 10am-6pm & Sun., 1-4pm. Contact: 828/668-1100 or at (<http://arrowhead-art.org/>).

Outer Banks Area

Dare County Arts Council Gallery, 300 Queen Elizabeth, Manteo. **Dec. 7 - 31** - "Holiday Small Works Show". A reception will be held on Dec. 7, from 6-8pm. Hours: Tue.-Fri., 10am-5pm and Sat., noon-4pm. Contact: Peggy Seporito at 252/475-4843, (www.DareArts.org) or (www.ncwatercolor.com).

Pembroke

A.D. Gallery, University of NC at Pembroke, 1 University Dr, Pembroke. **Ongoing** - The A.D. Gallery is sponsored by the Art Department of the University of North Carolina at Pembroke. Serving the university and local community, the gallery provides a venue for student and faculty work, as well as that of local, regional, national and international artists. The gallery helps fulfill the department's goal of providing outstanding educational opportunities for its students by bringing quality visual arts to the university and the community at large. Hours: Mon.-Thur., 9am-5pm; Fri., 9am-3pm and Wed. evenings, 5-8pm. Contact: Dr. Nancy Palm at 910/775-4264 or e-mail to (nancy.palm@uncc.edu).

The Museum of the Southeast American Indian, Old Main (first floor) at the University of North Carolina Pembroke, 1 University Drive, Pembroke. **Ongoing** - As part of the Southeast American Indian Studies Program at UNC Pembroke, The Museum of the Southeast American Indian maximizes the capacity of the University to address the complex historical, cultural and contemporary issues facing American Indian communities in North Carolina and the American Southeast. The Museum's cross-disciplinary collaborations greatly enhance the University's programs of research, service, outreach and instruction. The Museum is a multi-faceted museum and resource for scholarly research and community outreach. While the Museum contains exhibits of authentic Indian artifacts, arts and crafts from Indian communities all over the Americas, our primary focus is on tribes from the American Southeast. Many items come from North Carolina Native communities, with special emphasis on Robeson County Indian people. Specific focus is placed on the largest North Carolina tribe, the Lumbee, but our outreach activities have extended into Virginia and South Carolina with plans for further outreach throughout the Southeast. Hours: Mon.-Fri., 9am-5pm. We typically close for lunch from noon-1pm. Contact: call 910/521-6282 or e-mail to (nativemuseum@uncc.edu).

ALTERNATE ART SPACES - Pembroke Artist Market Pembroke, at the UNCP Entrepreneurship Incubator, 202 Main Street, Pembroke. **2nd Sat. every month** - Featuring handmade art and jewelry by local artists. Hours: 10am-4pm. Contact: 910/775-4065.

Penland

Penland Gallery & Visitors Center, Penland School of Crafts, 3135 Conley Ridge Rd, Penland. **Ongoing** - The Penland Gallery and Visitors Center is one of the finest showcases for contemporary craft in the Southeast. The gallery exhibits and sells work by current and former Penland instructors, resident artists, and former students from around the country. A knowledgeable staff provides information about the school's programs, the artists, and studios in the area. The expanded exhibition spaces, sales gallery, and educational visitors center gallery provides a remarkable destination for visitors to Penland School and the surrounding arts community. Hours: Tue.-Sat., 10am-5pm & Sun. noon-5pm. Contact: 828/765-6211 or at (<http://penland.org/gallery/>).

Raleigh

Collective Arts Gallery & Ceramic Supply, 8801 Leadmine Road, Suite 103, Raleigh. **Ongoing** - Featuring works by local and nationally renowned artists on permanent exhibit. Hours: Tue.-Fri. 11am-7pm & Sat., 10am-6pm. Contact: 919/844-0765.

Gregg Museum of Art & Design, The Historic Chancellor's Residence, NC State University, located at 1903 Hillsborough Street, Raleigh. **Through Feb. 10, 2019** - "All the Possibilities of Filling In Sixteenths (65.536)", featuring a work by the late Durham artist and jazz musician Vernon Pratt (1940-2000). The exhibition is the first complete showing of a massive 256-panel work centering around Pratt's interest in systems and the variations, permutations, and the rhythms and harmonies within. At 18 feet high and 110 feet wide, it is the largest and most complex work of Pratt's ever exhibited, and has been called his "magnum opus" by Gregg Museum director Roger Manley. **Adams and Woodson Galleries, Through Dec. 30** - "RURAL AVANT-GARDE - THE MOUNTAIN LAKE EXPERIENCE". Painting with fire, dancing in ink, or exploiting decomposition, artists such as composer John Cage,

choreographer Merce Cunningham, poet/ceramicist M.C. Richards, photographer Sally Mann came to Virginia's Mountain Lake for a series of art experiments involving scientists, scholars, and local folks. Other participants included visionary Howard Finster; Japanese sculptor Jiro Okura; official New York waste management artist Mierle Laderman Ukeles; East Harlem street artist James De La Vega; Zen scholar Stephen Addiss; and painter Ray Kass. Organized by the Longwood Center for the Visual Arts at Longwood University, with funding from the National Endowment for the Arts. **Ongoing** - The Museum along with the 15,000 sq. ft. addition currently under construction will increase the museum's visibility while significantly adding to its exhibition and programming space. Hours: Mon.-Fri., 9am-5pm. Contact: Zoe Starling, Curator of Education at 919/513-7244 or at (<https://gregg.arts.ncsu.edu/>).



Work by Keith Kennedy

Nature Art Gallery, inside the Museum Store, North Carolina Museum of Natural Sciences, 11 W. Jones Street, downtown Raleigh. **Dec. 1 - Jan. 27, 2019** - "Wildlife Portraits," featuring works by Raleigh-based photographer and retired scientist Keith Kennedy. A reception will be held on Dec. 1, from 2-4pm. All exhibited art is for sale. Kennedy is a recently retired entomologist who has been pursuing wildlife and nature photography for more than 10 years. Admission: Free. Gallery Hours: Mon.-Sat., 9am-4:45pm & Sun., noon-4:45pm. Store Contact: 919/733-7450, ext. 360 or at (<http://naturalsciences.org/visit/museum-store/nature-art-gallery/>).

North Carolina Museum of Art, 2110 Blue Ridge Road, Raleigh. **Through Dec. 2** - "Transience Emerging Artists Exhibition". Painting, photography, and sculpture created by emerging artists responding to cultural fluidity and the dynamics of cultural change. Artists included in this exhibition participated in a two-day summer symposium, "Memory and Mark," with artist and UNC-Chapel Hill professor Lien Truong. **Through Jan. 20, 2019** - "The Beyond: Georgia O'Keeffe and Contemporary Art" and "Candida Höfer in Mexico". Fall exhibitions pair pioneering female contemporary artists exploring themes of legacy, place, and culture. Alongside more than 35 paintings and sculpture by this founder of American modernism, the exhibit includes works by emerging artists including Louise Jones, Anna Valdez, and Britny Wainwright that evoke and expand upon O'Keeffe's innovative artistic language. "Candida Höfer in Mexico" features 25 large-scale "portraits" by photographer Candida Höfer of magnificent interiors of libraries, convents, theaters, churches, and museums throughout Mexico. For decades photographer Candida Höfer (German, born 1944) has made "portraits" of iconic buildings around the world, including the Louvre in Paris, the Uffizi Gallery in Florence, La Scala in Milan, Villa Borghese in Rome, and the Hermitage Museum in St. Petersburg. Höfer's technical mastery of composition, light, and symmetry offers viewers a glimpse beneath the surface, toward the heart and character of each place, in visually stunning, monumentally scaled photographs of the world's great architecture. **African Art Gallery, East Building, Level A, Ongoing** - Featuring African creativity spanning 16 centuries. The new gallery will be three times as large as the old West Building gallery, allowing the Museum to display nearly twice as many works - including some that have not been on view in a decade, and others that are newly acquired and have never before been on display. The new gallery will feature improved light control so that light-sensitive works of art, such as textiles and works on paper, can be given more visibility, shown in curated rotations. The gallery will include a designated space to highlight North Carolina collections of African art from private collectors and public institutions, beginning with work from Bennett College. It will also incorporate African and African Diasporic modern and contemporary art, including a site-specific wall drawing by Nigerian-American artist Victor Okpuk. **NCMA Park** - The North Carolina Museum of Art (NCMA) announces new works of art to be installed in the 164-acre NCMA Park. The works include a bronze tree by Italian artist Giuseppe Penone, a playful pair of benches designed by Hank Willis Thomas, and a 10-day installation of 23-foot-tall illuminated rabbits by Australian artist Amanda Parer. The sculptures will be featured at the NCMA's Park Celebration on Nov. 6, when the public is invited to experi-

continued on Page 42

NC Institutional Galleries

continued from Page 41

ence the newly expanded Park with a variety of outdoor activities. **Ongoing** - Featuring 10 additional sculptures by the celebrated French artist Rodin on loan from Iris Cantor's private collection. **Ongoing** - "John James Audubon's The Birds of America". The state has owned this treasured volume since 1848, but it has never been exhibited. **Ongoing** - The North Carolina Museum of Art has an outstanding permanent collection of more than 5,000 objects spanning antiquity to the present day. On the occasion of the expansion, the Museum has acquired more than 100 new works of art. Representing commissions, gifts, and purchases, the new works encompass important and diverse examples of historic and contemporary art from around the world, and will be installed in the Museum's new building and the surrounding landscape. Highlights include a gift of 28 sculptures by Auguste Rodin, and work by such internationally acclaimed artists as Roxy Paine, Ursula von Rydingsvard, El Anatsui, Jaume Plensa, Jackie Ferrara, Ellsworth Kelly, and David Park, among others. Admission: Yes for some exhibits. Hours: Tue.-Sat., 9am-5pm; Sun., 10am-5pm; & open until 9pm on Fri. Contact: 919/839-6262 or at (www.ncartmuseum.org).

North Carolina Museum of History, 5 East Edenton Street, (between Salisbury and Wilmington Streets), Raleigh. **Through Jan. 6, 2019** - "Look Again: Discovering Historical Photos". The North Carolina Museum of History will open a new exhibit featuring photos from the museum's own collection. Images in the exhibit include portraits, scenes and events from across the state and over the decades, from the 1850s to the 1960s. **Through Feb. 24, 2019** - "A Thousand Words: Photographs by Vietnam Veterans". This collection of intriguing images, taken by North Carolina soldiers, explores the human elements and experiences of the Vietnam War; each snapshot is enhanced by commentary from veterans relaying what a photo means to them. **Through Mar. 3, 2019** - "The North Carolina Roots of Artist Ernie Barnes," featuring a new exhibit showcasing original paintings by and artifacts from the life Ernie Barnes, a native North Carolinian and NFL football player who became one of the nation's foremost African-American artists. Widely-known as the real painter behind the character J.J. Evans' artwork in the groundbreaking African-American sitcom "Good Times", Barnes' unique style of painting made him one of the premier figurative artists of the late 20th and early 21st centuries. His style, which has been widely imitated, is best exemplified by his celebrated Sugar Shack dance scene that appeared on Marvin Gaye's "I Want You" album cover and in the closing credits of "Good Times". **Ongoing** - Featuring exhibits dealing with North Carolina's history as a theme. Admission: Free. Hours: Mon.-Sat., 9am-5pm & Sun., noon-5pm. Contact: 919/807-7900 or at (<http://www.ncmuseumofhistory.org/>).

ALTERNATE ART SPACES - Raleigh **Progress Energy Center for the Performing Arts**, 2 East South Street, Raleigh. **Ongoing** - The Betty Ray McCain Gallery is nestled within the Duke Energy Center for the Performing Arts, and is the proud home of the North Carolina Artists Exhibition, a collection of work by state artists, selected each year by respected local museum and gallery directors from hundreds of submissions. For info contact Susan Garrity by e-mail at (artistsexhibition@gmail.com). Hours: during performances or call. Contact: call 919/831-6060 for hours and directions.

Rocky Mount

Maria V. Howard Arts Center, Imperial Centre for the Arts and Sciences, 270 Gay Street, Rocky Mount. **Through Dec. 23** - "LUSTER: Realism and Hyperrealism in Contemporary Automobile and Motorcycle Painting". **Through Dec. 30** - "THE SHAPE OF COLOR: Sculpture and Paintings by Mary-Ann Prack". **Through Dec. 30** - "Photography Competition". Hours: Tue.-Sat., 10am-5pm & Sun., 1-5pm. Contact: 252/972-1163 or at (www.imperialcentre.org/arts).

Mims Art Gallery, Dunn Center for the Performing Arts, NC Wesleyan College Campus, 3400 N. Wesleyan Blvd., Rocky Mount. **Through Dec. 9** - "Contemplate, Concentrate," curated by Kiki Farish who is included along with Jill Eberle, Jane Wells Harrison and Jerry Jackson. Hours: Mon.-Fri., 9am-5pm & Sat., 9am-noon. Contact: call 252/985-5268 or at (www.ncwc.edu/Arts/Mims/).

Rutherfordton

Rutherford County Visual Arts Center & Gallery, 160 N. Main Street, at the intersection of W.

Court St., Rutherfordton. **Ongoing** - Offering a changing exhibit of 2D and 3D art including oils, watercolor, scratchboard, calligraphy, fiber, wood, glass, pottery and fine craft by local artists/fine crafters. Hours: Tue.-Sat., 10am-3pm. Contact: 828/288-5009 or at (<http://www.rcvag.com/>).

Seagrove Area

Carolina Bronze Sculpture Garden, 6108 Maple Springs Road, Seagrove. **Ongoing** - The Carolina Bronze Sculpture Garden is a natural and landscaped area overlooking a beautiful 1.25 acre pond. A walking trail loops around the pond with benches and a picnic area along the trail. The Sculpture Garden collection consists of donated and loaned sculptures from emerging and established artists working in all 3D media suitable for the outdoors. There are currently 19 sculptures installed around the pond. The landscaped and natural areas have a focus on NC native plants and trees. As an extension of this park, a sculpture is installed in the downtown area of Seagrove. Hours: Mon.-Fri., 8:30am-4pm. Contact: 336/873-8291 or at (www.cbsculpturegarden.com).

Seagrove Area Pottery Center (Not the NC Pottery Center), 122 E. Main St., Seagrove. **Ongoing** - The former museum organization was founded twenty-five years ago in Seagrove, and is dedicated to preserving and perpetuating the pottery tradition. We strive to impart to new generations the history of traditional pottery and an appreciation for its simple and elegant beauty. A display of area pottery is now offered in the old Seagrove grocery building. Hours: Mon.-Sat., 9:30am-3:30pm. Contact: 336/873-7887.

North Carolina Pottery Center, 233 East Avenue, Seagrove. **Main Gallery, Dec. 7 - Feb. 23, 2019** - "Cast, But Not Least". A reception will be held on Dec. 7, from 6-7:30pm. Less heralded in the popular imagination than wheel-throwing, slipcasting - the technique of pouring liquid clay, or slip, into molds - has increased in popularity in the last 40 years with studio potters as a method of producing both simple and complex forms. "Cast, But Not Least" explores the landscape of North Carolina slipcasting, past and present, to show that it is not secondary to turning; the technique presents complex challenges and requires a different way of thinking about and creating ceramics. Featured Artists: Stormie Burns, Herb Cohen, Amanda Crowe, Heather Mae Erickson, Bruce Gholson & Samantha Henneke, Lisa Gluckin, Chris Gryder, Bill Jones, Nick Moen, Tom Spleth, Mark Warren, and Erin Younge. The exhibit was curated by Emily Lassiter. **Back Gallery, Dec. 7 - Feb. 23, 2019** - "Historical Slip! Decoration in NC," curated by Hal & Eleanor Pugh. **Ongoing** - Featuring permanent and changing exhibits on the history of North Carolina pottery, "The North Carolina Pottery Tradition" and "Seagrove Area Pottery". The Center also offers information on activities, maps and information about the potteries located in the Seagrove area and across the state. A display of representative works from more than 90 area potteries is also offered. Hours: Tue.-Sat., 10am-4pm. Contact 336/873-8430 or at (www.ncpotterycenter.org).



A STARworks Holiday Ornament

STARworks Center for Creative Enterprise, 100 Russell Drive, just seven miles south of Seagrove in Star. **Dec. 1, 10am to 4pm** - "STARworks Holiday Ornament Sale". Doors will open at 9am, but the sale will not start until 10am. **School House Gallery, Ongoing** - The gallery features hand crafted glass and ceramic items. The gallery will feature work from STARworks staff artists, interns and resident artists, as well as local ceramic artists and glass artists from across the Southeast. Gallery Hours: Mon.-Sat., 9am-5pm. Contact: (www.starworksnc.org).

Siler City

Throughout Chatham County, Dec. 1 & 2 and Dec. 8 & 9 - "26th Chatham Artists Guild's Open Studio Tour". This annual event will be held the first two weekends of Dec.; 1st & 2nd and 8th & 9th; 10am to 5pm on Saturdays and noon to 5pm on Sundays throughout Chatham County. Visitors who have made the tour a family tradition and those looking for a new adventure will discover the very best in contemporary art - photography, pottery, stained glass, paintings, jewelry, ceramics, mixed media, as well as high-voltage wood designs and digital art. Of the 52 artists opening their studios, ten will be participating in the Tour for the first time. The tour brochures are available at business locations throughout the area. Explore examples of each artist's work on our website at (<http://www.chathamartistsguild.org>) or get social: follow us on Facebook and Instagram. (<https://www.instagram.com/chathamartistsguild/>).

Throughout Siler City, Dec. 21, 6-9pm - "Siler City Art Walk," featuring exhibits at many of the city's exhibit spaces, live entertainment, artist demonstrations, food, local wine or beer tastings, offered in town on the 3rd Fri. of the month. Hosted by the North Carolina Arts Incubator. Contact: 919/663-2072 or at (www.ncartsincubator.org).

North Carolina Arts Incubator Gallery, 223 N Chatham Ave., Siler City. **Through Jan. 31, 2019** - "Chatham County Studio Tour Preview Exhibit," featuring works by artists participating on the tour. All Studio Tour events are free and open to the public. The tour brochures are available at business locations throughout the area. Explore examples of each artist's work on our website at (<http://www.chathamartistsguild.org>) or get social: follow us on Facebook and Instagram. (<https://www.instagram.com/chathamartistsguild/>). **Ongoing** - Featuring the handcrafted work of over 30 incubator and regional artists in a variety of mediums including painting, pottery, stained and fused glass, fabric art, cards, photography, wood, jewelry, metal, baskets and more. There is a broad range of items and prices. Hours: Mon.-Sat., 10am-5pm; & 3rd Fri., 10am-9pm. Contact: 919/663-2072 or at (www.ncartsincubator.org).

PAF Gallery, 223 N Chatham Ave., Siler City. **Ongoing** - A gallery featuring works by local and regional artists. Hours: 3rd Fri. 6-9pm. Contact: 919/663-2072 or at (www.ncartsincubator.org).

Southport

Franklin Square Gallery, 130 E. West St., Southport. **Ongoing** - Works by members of the Associated Artists of Southport. Hours: Mon.-Sat., 10am-5pm. Contact: 910/457-5450 or at (www.franklinsquaregallery.com).

Spruce Pine

Throughout Mitchell and Yancey Counties, Through Dec. 2 - "Fall Toe River Studio Tour". Each year the tour has grown—from the original 13 artists back in the early 90's, to now over 100. This year's tour boasts 103 participating artists, 62 open studios, and 6 galleries. The community is invited to stop by, shake a hand or two, share a glass of wine with a new or old friend, and plan their route for the next two days when studio doors open at 10:00am and stay open until 5:00pm. The mountains of Yancey and Mitchell Counties of Western North Carolina are home to some of the top artists in America. And twice a year, Toe River Arts honors their talent and the area in which they choose to live and work with a premier studio tour showcasing their work. For more information about the Studio Tour, visit the website at (www.toeriverarts.org) or call 828/682-7215 (Burnsville) or 828/765-0520 (Spruce Pine).

TRAC Arts Center, Toe River Arts Council. 269 Oak Avenue, Spruce Pine. **Through Dec. 31** - "Toe River Studio Tour Exhibition". Each participating studio tour artist and gallery are invited to share two of their best pieces with the public in an exhibit mounted on the gallery floor. Displays are arranged geographically and coordinate with the Tour Guide. With only three tour days and so many studios and artists, choices are difficult. The exhibition allows a viewer an opportunity to plan their adventure. And if they aren't able to be here for the tour, pieces may be purchased until the end of the year. Hours: Tue.-Sat., 10:30am-5pm. Mon.-Sat., 10:30am-5pm. Contact: 828/682-7215 or at (www.toeriverarts.org).

Sylva

Gallery One, Main Street, Sylva. **Ongoing** - Home of the Jackson County Visual Arts Association. The association has also offered workshops: including utilizing social media, book binding, drawing and art history. Exhibitions usually include paintings, photographs, sculptures and occasionally contemporary

crafts. Hours: Mon.-Fri., 1pm-4pm and by appt. Contact: Tim Lewis 828/337-3468 or James Smythe 828/507-4248.

Tryon

Tryon Arts and Crafts School, 373 Harmon Field Rd., in the old Tryon Middle School, Tryon. **Gallery & Gift Shop, Ongoing** - Gift Shop features juried works by regional artisans to selected work produced by our instructors and students. Hours: Mon.-Fri., 9am-5pm & Sat. 9am -1pm. Contact: 828/859-8323 or at (www.tryonartscrafts.org).

Valdese

Valdese Heritage Arts Center, 146 Main Street West, Valdese. **Ongoing** - The center offers a great selection of unique gifts on exhibit and for sale, including, but not limited to original paintings, pottery, needlework, wood-carvings, hand crafted furniture, ceramic sculptures, stained glass, photography, jewelry, floral arrangements greeting cards, quilts and home made soap. Hours: Mon.-Fri., 9am-5pm & Sat., 11am-3pm. Contact: 828/874-1849 or at (<http://vhac.webs.com>).

Washington

River Walk Gallery and Arts Center, 139 W. Main Street, Washington. **Ongoing** - All work is done by local artists and has to be juried into the gallery. The gallery includes watercolor, oil, and acrylic paintings, photography, pottery, mixed media, fiber arts, jewelry, wood work, stained glass, and books written by local authors. Hours: Mon.-Sat., 10:30am-5pm. Contact: 252/974-0400.

Waynesville

Main Street and Depot Street, Waynesville. Dec. 7, 5-9pm - "First Friday Art After Dark." The Waynesville Gallery Association is excited to present Art After Dark, on the first Friday of every month. Enjoy a stroll through working studios and galleries on Main Street and Depot Street. Members include the Haywood County Arts Council's Gallery 86, Earthworks, The Jeweler's Workbench, Burr Studios, Twigs and Leaves Gallery, TPennington Art Gallery, Grace Cathey Sculpture Garden and Gallery, Cedar Hill Studios, The Mahogany House, Art on Depot, and The Village Framer. We are growing! Historic Frog Level, home to the Mahogany House and Art on Depot is a short walk from Main St., where many artists have working studios. With over 12 galleries participating, everyone is sure to find inspiration through the beauty of art! Contact: 828-456-3517 or at (www.waynesvillegalleryassociation.com).

Little Gallery on Church Street, 37 Church Street, Waynesville. **Ongoing** - Featuring monthly exhibits by regional arts. Sponsored by the Haywood County Arts Council. Hours: Mon.-Fri., 9am-5pm. Contact: 828/452-0593, e-mail at (info@haywoodarts.org) or at (www.haywoodarts.org).

The Haywood County Arts Council's Gallery 86, 86 N. Main Street, Waynesville. **Through Dec. 22** - "It's a Small, Small Work". **Ongoing** - The gallery lends itself to showcase high quality fine art by local and regional artists. Hours: Mon.-Sat., 10am-5pm. Contact: 828/452-0593 or at (www.haywoodarts.org).

The Museum of North Carolina Handicrafts, 307 Shelton Street, corner of US 276 So. and Shelton Street, Waynesville. **Ongoing** - Featuring the handicrafts of North Carolina in the historic Sheldon House. Hours: Museum hours change seasonally, call 828/452-1551.

Wentworth

Dan River Art Market & Gallery, 1122 NC Hwy. 65, Wentworth. **Ongoing** - The gallery offers art and craft by local artists and 6 gallery exhibits throughout the year, workshops and lectures. Hours: Thur., 10am-4pm; Fri., 11am-2pm; and by appt. Contact: 336/349-4039 or at (www.artsin-rockingham.org).

Wilmington

ACEs Gallery, Arts Council of Wilmington and New Hanover County, 221 N Front Street, Suite 101, Wilmington. **Through Jan. 20, 2019** - "A Journey Between Paint & Fiber," featuring paintings by Barton Hatcher and fiber art by Iris Simmons. Hours: Mon.-Fri., 10am-5pm. Contact: 910/343-0998 or at (www.ArtsCouncilofWilmington.org).

Art Gallery at the Cultural Arts Building, ground floor, corner of Randall Parkway and Reynolds Drive, UNC-Wilmington, Wilmington. **Through Dec. 15** - "FALL SENIOR EXHIBITION". The exhibition is the culmination of study in studio art. The exhibition is juried by the studio art faculty and mounted by graduat-

continued on Page 43

NC Institutional Galleries

continued from Page 42

ing seniors. It is the capstone event for studio art majors. Hours: Mon.-Fri., noon-4pm (closed Fri. during the summer). Contact: call art dept. at 910/962-3440 or at (www.uncw.edu/art/gallery).

Expo 216, a Gallerium, located at 216 N Front Street, Wilmington. **Ongoing** - Expo 216 was founded by Linda Look and Wade Hughes in 2016 and is a "gallerium," part gallery and part museum, focusing on themes related to environmental and social issues. Hours: Wed.-Sun., noon-6pm. Contact: Brook Bower, Gallerium Manager by calling 910/769-3899 or at (www.expo216.com).



Work by Grainger McKoy

Louise Wells Cameron Art Museum, @ intersection of Independence Blvd. & South 17th Street, Wilmington. **Through Feb. 17, 2019** - "Feather by Feather: The Sculptures of Grainger McKoy". From the detailed beginnings of the single iconic feather, Grainger McKoy transforms his intricately carved birds into gravity-defying sculptures that play with form and space. McKoy finds the greatest poetry from observation and understanding of the bird's upstroke, or recovery stroke, as he describes, "This motion of the bird is when it is least productive and most vulnerable, yet here can be found a grace and beauty that exist nowhere else." The renowned South Carolina wood carver and artist grew up in Sumter, South Carolina, and attended Clemson University, earning a degree in zoology, while also studying architecture. After graduating, McKoy apprenticed for eighteen months with the renowned bird carver Gilbert Maggioni in Beaufort. McKoy's work has been exhibited at the High Museum of Art, Brandywine River Museum and Brookgreen Gardens. **Through Feb. 17, 2019** - "Along the Eastern Sea Road: Hiroshige's Fifty-three Stations of the Tōkaidō". Master printmaker Utagawa Hiroshige's Fifty-Three Stations of the Tōkaidō is among the most celebrated works of Japanese art. This series depicts the spectacular landscapes and fascinating characters encountered on the journey from Edo (now Tokyo) to the imperial capital of Kyoto. The Tōkaidō road was the most-traveled route between these two important cities, figuring heavily into popular Japanese art and culture in the mid-1800s. Cameron Art Museum presents the complete set of 55 prints from Hiroshige's monumental oban series, known as the Upright Tōkaidō, created in 1855. **Through Feb. 17, 2019** - "Nearer to Nature". Humans have always been inspired and influenced by the world that surrounds us. Featuring artwork from CAM's permanent collection, Nearer to Nature highlights this fascination and contemplation of the natural world. Artists in the exhibition include Elliott Daingerfield, Minnie Evans, William Frerichs, Will Henry Stevens, along with contemporary artists such as Mark Flood, Guy Laramée and Hiroshi Sueyoshi. **Dec. 1 - Jan. 6, 2019** - "Illumination 2018". Art, like a lantern, illuminates the mystery, empathy and wonder of human existence. Returning for the fourth year, Illumination 2018 draws inspiration from traditional lantern festivals, marking the transitional moment of season's change and year's end, reflecting on the past while creating energy and hope for the future. **Pancœ Art Education Center, Exhibition Cases, Ongoing** - View some of the Seagrove and contemporary pottery from the museum's permanent collection in the cases. These include the works of resident artist Hiroshi Sueyoshi, Ben Owen III and Jugtown Pottery among other works. Admission: Yes. Hours: Tue.-Sun., 10am-5pm and Thur. till 9pm. Contact: 910/395-5999 or at (www.cameronartmuseum.org).

MC Erny Gallery, WHQR Public Radio, 254 N. Front Street, Suite 300, Wilmington. **Through Dec. 17** - "Magical India and The Girls of Homes of Hope," featuring painting and sketches by Todd Carignan. Hours: Mon.-Fri., 10am-4pm, Contact: 910/343-1640 or e-mail to (whqr@whqr.org).

Wilma W. Daniels Gallery, Cape Fear Community College, 200 Hanover Street, first floor of the Hanover Parking Deck, Wilmington. **Through Dec. 28** - "No Boundaries International Art Colony 2018". A closing reception will be held on Dec. 28, from 6-9pm. Hours: Tue.-Sat., noon-5pm. Contact: call 910/362-7252 or at (<http://cfcc.edu/blogs/wilmagallery/>).

ALTERNATE ART SPACES - Wilmington **Airlie Gardens**, 300 Airlie Road, Wilmington. **Ongoing** - Located two miles west of Wrightsville Beach in Wilmington, North Carolina, Airlie Gardens encompasses 67 acres of walking paths, a freshwater lake, and formal gardens that showcase seasonal blooms, mighty live oaks, historic structures, and contemporary sculpture. Airlie is a member of the North Carolina Birding Trail, and its diverse ecosystems provide unique habitats for a variety of colorful wildlife. Discover what makes Airlie Gardens a premiere garden of the South and a prime destination spot for garden and nature lovers from around the world. Come discover the beauty. Admission: Yes. Hours: Open 7-days a week 9am-5pm. Contact: 910/798-7700 or at (www.airliegardens.org).

Winston-Salem

Artworks Gallery, 564 N. Trade Street, Winston-Salem. **Ongoing** - The gallery is the longest running cooperative gallery established by artists for artist members, showing 12 exhibits per year in the heart of Winston-Salem's Art District. Approx. 21 artists show their work in mediums such as painting, watercolor, drawing, photography, sculpture, encaustic wax, and digital art. The gallery features the work of Marion Adams, Woodie Anderson, Mary Beth Blackwell-Chapman, Owens Daniels, Chris Flory, Mike Foley, Jim Gemma, Don Green, Ted Hill, Alix Hitchcock, Dean Roland Johnson, Lea Lackey-Zachmann, Nanu LaRosee, Barbara Rizza Mellin, Seth Moskowitz, Diane Nations, Beverly Noyes, Betti Pettinati-Longinotti, Mitzi Shewmake, Susan Smoot, Jessica Tefft, Kimberly Varnadoe, and Mona Wu, as well as Associate Members: Perviz Heyat and Kate Magruder. Hours: Tue.- Sat. 11am-5pm and Sun., 1-4pm. Contact: 336/723-5890 or at (www.artworks-gallery.org).

Associated Artists, The Milton Rhodes Center for the Arts, 251 North Spruce Street, Winston-Salem. **Ongoing** - AAWS is located in the Milton Rhodes Center for the Arts centered in the heart of downtown Winston-Salem and features a variety of exhibits each year. Our primary gallery is the Womble Carlyle Gallery which boasts approximately 1800 square feet of flexible exhibition space so our artists can exhibit anything they create; from small intimate paintings to large installation works we have the space to show it. All new members are Associate Members and may participate in Associate Member shows, All-Member shows, and our extensive Community Exhibits program that gets our artists work into businesses all around Winston-Salem. Hours: Mon.-Fri., 9am-9pm and Sat., 9am-4pm. Contact: 336/747-1463 or at (www.AssociatedArtists.org).

Delta Arts Center, 2611 New Walkertown Rd., Winston-Salem. **Ongoing** - Delta Fine Arts, Inc. was established in 1972 as an independent, non-profit by the W-S graduate chapter of Delta Sigma Theta Sorority, a national organization of African American college women founded in 1913 whose principal purposes and aims are to engage in cultural, educational and public service activities. Since its beginning, Delta Fine Arts has provided unique cultural and educational programming through a year-round program of exhibitions, classes, workshops, lectures, films, performances, and special projects for youth, adults, and the elderly in the areas of visual arts, music, literature, history and folk arts. Hours: Tue.-Sat., 11am-3pm, closed every 3rd Sat.

4th Dimension Gallery, Commerce Plaza, 411 W. Fourth St., downstairs from Cat's Corner, Winston-Salem. **Ongoing** - Featuring works by artists from Winston-Salem's colleges and universities - the NC School of the Arts, Salem College, Wake Forest University and Winston-Salem State University. Hours: Fri., 5-8pm & Sat., 5-8pm. Contact: 336/249-0418.

Piedmont Craftsmen Gallery, 601 North Trade Street, Winston-Salem. **Ongoing** - Featuring fine art crafts by over 350 of the best artisans of the Southeast. Hours: Tue.-Fri., 10:30am-5pm & Sat., 11am-4pm. Contact: 336/725-1516 or at (www.piedmontcraftsmen.org).

Red Dog Gallery/Art for Arts Sake (AFAS), 630 N. Liberty Street, Winston-Salem. **Ongoing** - We initiate and/or support a wide variety of special events and programs - all free to the public - that are designed to further the creation and enjoyment of art at the local level. In addition, through student scholarships and artist mentoring, we encourage the development of new and emerging artists throughout the community. Hours: Tue.-Fri., noon-6pm & Sat., 11am-4pm. Contact: 336/723-4444 or at (www.theafasgroup.com).

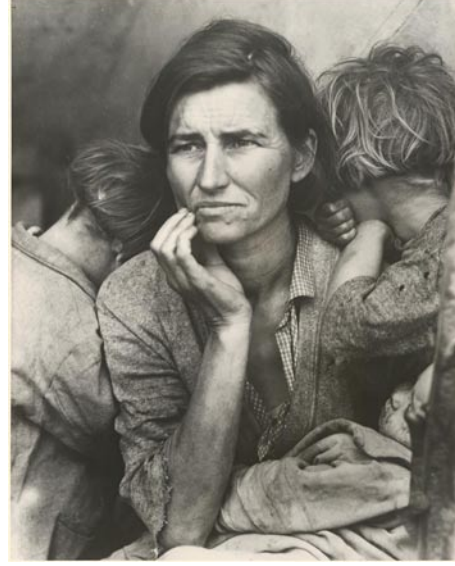

Dorothea Lange's "Migrant Mother", Nipomo, California, 1936, Library of Congress, Prints & Photographs Division, FSA/OWI Collection. LC-DIG-fsa-8b29516

Reynolda House Museum of American Art, Reynolda Road, Winston-Salem. **Mary and Charlie Babcock Wing Gallery, Through Dec. 30** - "Dorothea Lange's America". The Great Depression was the catalyst for a tremendous outburst of creative energy in America's photographic community. The devastation the country endured inspired a host of socially conscious photographers to capture the painful stories of the time. In Fall 2018, Reynolda House Museum of American Art will present Dorothea Lange's America, an exhibition of original lifetime prints by the legendary documentary photographer. **Ongoing** - Collection of 18th through 20th century art, sculpture, American art, and pottery. Admission:

Yes. Hours: Tue.-Sat., 9:30am-4:30pm & Sun., 1:30-4:30pm. Contact: 336/725-5325 or at (www.reynoldahouse.org).

Sawtooth School For Visual Arts, Milton Rhodes Center For The Arts, 251 N. Spruce St., Winston-Salem. **Through Dec. 22** - "Deck the Halls," Sawtooth's original art & craft shopping event, just in time for holiday shopping! This year, "Deck the Halls" will feature artwork from more than 100 local and regional artists, with proceeds supporting artists and Sawtooth's student scholarship fund. Hours: Mon.-Fri., 10am-5pm & Sat., 10am-2pm. Contact: 336/723-7395 or e-mail at (www.sawtooth.org).

SEED Collective Gallery, 205 W. Sixth Street, entrance is on "Soho Alley", Winston-Salem. **Ongoing** - Featuring works by a cooperative group of artists in various mediums. Hours: Sat. from 11am-5pm & by appt. Contact: 336/722-2345.

The Galleries of the Elberston Fine Arts Center, Salem Academy and College, 500 E. Salem Ave., Winston-Salem. **Through Jan. 25, 2019** - "American Folk by Lisa Elmaleh," "Through Proof + Disappearance," featuring works by Diana Greene, and "Sam Watkins, The Butterfly Man". Hours: Mon.-Fri., 8:30am-5pm and Sat.-Sun., 1-5pm. Contact: call Kim Varnadoe at 336/721-2771 or e-mail to (kim.varnadoe@salem.edu).

The Gallery of the Arts, Commerce Plaza, 411 West Fourth Street, just next door to the Stevens Center, Winston-Salem. **Ongoing** - the facility includes The Community Arts Cafe's Gallery of the Arts, Underground Theatre Gallery, and Arts Alley featuring works from artists of the Triad region of North Carolina including fine art, fine craft, literature, recorded music, videos and any other products available exclusively through CAC. Hours: Mon.-Sat., noon-6pm & during First Friday Gallery Hop. Contact: 336/793-8000 or at (www.communityartscafe.com).

Unleashed Arts Center, 204 West 6th Street, Winston-Salem. **Ongoing** - The Center is a special initiative by The AFAS Group to foster an appreciation of art and to encourage the development of emerging artists. The center provides a venue for art shows, seminars, artist demonstrations and includes working artists studios. Hours: Tue.- Fri., noon-6pm and Sat., 11am-4pm. Contact: 336/413-6667 or at (www.theafasgroup.com).

NC Commercial Galleries

Aberdeen

Artistic Impressions, 103 North Poplar Street, Aberdeen. **Ongoing** - Featuring custom stained glass, glass etching, repairs, restoration and church windows, plus a full supply for the hobbyist. Hours: Mon.-Fri., 9am-5pm & Sat., 10am-2pm. Contact: 910/944-1930.

Seagrove Pottery of the Sandhills, 1680 NC Highway 5, less than 2 miles from the Village of Pinehurst in the Food Lion/Bowling Alley Plaza, Aberdeen. **Ongoing** - Featuring only NC potters and primarily those of Seagrove, NC. We typically have over 1000 pieces from 25 pottery artist's on display. Hours: Mon.-Sat., 10am-5pm. Contact: 910/420-8056 or at (www.pinehurstpottery.com).

Apex

Cocoon Gallery, 221 N. Salem Street, Apex. **Ongoing** - Featuring the functional art of 30+ Carolina artists working in ceramics, wood, textiles, metal, glass & jewelry. Hours: Mon.,Wed.,Thur., 11am-6pm; Fri., 11am-8pm; Sat., 10am-5pm; & Sun., 1-5pm. Closed Tue. Contact: 919/267-4321.

Asheboro

Circa Gallery, 150 Sunset Avenue, Asheboro. **Ongoing** - Featuring works by local, regional, and established artists. Hours: Tue.-Sat., 11am-6pm. Contact: 336/736-8015.

Colorshow Gallery, 151 N. Fayetteville Street, located on the second floor of Bell & Browne Law Offices, Asheboro. **Ongoing** - The gallery offers an assortment of artworks by NC artists, from pottery and blown glass, to fiber arts, jewelry and paintings. We also have an assortment of hand-poured candles and handmade soap. Hours: Mon.-Thur., 11am-6pm; Fri., 11am-4pm and every 3rd. Fri., is our Open House from 5:30-8:30pm, where you can meet the artists and enjoy some refreshments. Contact: Betsy Browne at 336/465-2387 or at (<http://www.colorshowgallery.com>).

Little River Art Works, 6417 Abner Rd., Asheboro. **Ongoing** - Featuring stoneware luminaries and hand carved folk art scenes on our pottery by Nora & Barry Walbourn. Hours: by appt. only. Contact: 336/381-4708 or e-mail at (littleriver@rtmc.net).

Susan Harrell Studio Gallery, 375 S. Fayetteville Street, Asheboro. **Ongoing** - Featuring a fine art gallery showcasing the work of contemporary photorealism painter Susan Harrell and other select artists. Hours: Tue.-Sat., 10am-5pm. Contact: 336/267-8286 or at (www.susanharrell.com).

Asheville

Downtown Asheville, Dec. 7, 5-8pm - "Downtown Art Walks," presented by the 25 members of the Asheville Downtown Gallery Association. Pick up a Downtown Gallery Guide with a map to help you along the way at any downtown gallery, the Chamber of Commerce, or Pack Place. Contact: 828/258-0710, ext. 108 or at (www.asheville-downtowngalleries.org).

River Arts District, Asheville. **Second Saturdays through the end of 2018** - "Second Saturdays in the River Arts District". The River Arts District will be holding gallery walks with live demonstrations, live music, wine tastings / spreads of food, and more! Meander the mile-long district while the artists keep their doors open late. There are more than 200 artists in the 23 buildings throughout the district. Most of them will be on hand to describe or show you their techniques as well as share with you what inspires them. Free trolley circling through River Arts District from 10am to 6pm. Including: Trackside Studios, Studio A - Pink Dog Creative, Odyssey Co-Op Gallery for Ceramic Arts, Mark Bettis Studio & Gallery, Riverview Station/Studio 256/Bluebird Designs & Nora Julia Jewelry, Jonas Gerard Fine Art, and Wedge Studios. For more info contact: Andrea Kulish by e-mail at (radartistmarketing@gmail.com) or call 828/423-6459.

continued on Page 44

NC Commercial Galleries

continued from Page 43

Aesthetic Gallery, 6 College St., across from Pritchard Park, Asheville. **Ongoing** - Offering a variety of international works, including terracotta ceramics from Viet Nam and stone sculpture from Zimbabwe. In addition, there is an assortment of intricately detailed hand-crafted pictorial textiles from Australia and Lesotho, many of which depict local Asheville scenes. Also available are Australian Aboriginal oil paintings, Bruni Sablan oil paintings from the "Jazz Masters Series," and ceramic tiles from the Southwest (US). Hours: Tue-Sat, noon-6pm. Contact: 828/301-0391 or at (www.aestheticsgallery.com).



Work by Tres Taylor

American Folk Art & Antiques, 64 Biltmore Ave., Asheville. **Through Dec. 31** - "Wish List Celebration," in honor of the Holiday Season. In addition to representing renowned regional potters whose work is not only beautiful & functional but quite affordable, American Folk's painters are the South's most beloved & collected living self-taught artists. **Ongoing** - Featuring antique folk art, functional and contemporary folk pottery, furniture and paintings. Hours: Mon.-Sat., 10am-6pm & Sun., noon-5pm. Contact: 828/281-2134 or at (www.amerfolk.com).

Appalachian Craft Center, 10 North Spruce St., Asheville. **Ongoing** - Folk pottery, face jugs, traditional crafts, and other collectables. Hours: Mon.-Sat., 10am-5pm. Contact: 828/253-8499 or at (www.appalachiancraftcenter.com).

ArtEtude Gallery, 89 Patton Avenue, Asheville. **Ongoing** - Featuring compelling contemporary art, by talented artists, for discerning collectors. Hours: Mon.-Thur., 10am-6pm; Fri.-Sat., 10am-7pm; & Sun. noon-5pm. Contact: 828/252-1466 or at (<http://artetudegallery.sqsp.com/>).

Ariel Gallery, 19 Biltmore Ave., Asheville. **Ongoing** - Presenting the best in clay, fiber, paper, books, jewelry, metal, sculpture, furniture and glass by members of the Ariel Contemporary Craft Cooperative. A gallery owned and operated by artists. Hours: Tue.-Thur., 10am-6pm; Fri. & Sat., 10am-7pm and Sun., 1-5pm. Contact: 828/236-2660 or at (www.arielcraftgallery.com).

Bellagio, 5 Biltmore Plaza, Historic Biltmore Village, Asheville. **Ongoing** - Featuring exquisitely handcrafted jewelry and clothing. Hours: Mon.-Sat., 10am-6pm. Contact: 828/277-8100 or at (www.bellagioarttowear.com).

Bella Vista Art Gallery, 14 Lodge St., Historic Biltmore Village, Asheville. **Ongoing** - Featuring works by regional and national artists in a variety of mediums. Offering contemporary oil paintings, blown glass, pottery, black & white photography, stoneware sculptures, and jewelry. Hours: Mon.-Sat., 10am-6pm & Sun., 10am-4pm. Contact: 828/768-0246 or at (www.BellaVistaArt.com).

Bender Gallery, 29 Biltmore Avenue., Asheville. **Ongoing** - The region's largest and most diverse studio glass gallery on two sun-filled levels features artists from around the country as well as around the world. Hours: Mon.-Sat., 10:30am-5pm & Sun., noon-5pm. Contact: 828/505-8341 or at (www.bendergallery.com).

BlackBird Frame & Art, 365 Merrimon Avenue, just 3/4 mile north of downtown, Asheville. **Ongoing** - Currently, about 25 painters, photographers and crafters show their work at BlackBird. We also offer expert custom framing. Hours: Mon.-Fri., 10am-6pm & Sat., 10am-3pm. Contact: 828/252-6036 or at (www.BlackBirdFrame.com).

Blue Ridge Frame & Gallery, 545 Merrimon Ave., Asheville. **Ongoing** - Featuring works by local artist Linda Cheek, Ann Vasilik, Carol Bomer, Kelly Wilkinson, and many more. Plus a large selection of prints, posters, and quality custom framing. Hours: Mon.-Fri., 9:30am-6pm & Sat., 10am-4pm. Contact: 828/253-3559.

Blue Spiral 1, 38 Biltmore Ave., Asheville. **Ongoing** - Featuring works in a variety of mediums by regional, national and international artists. Hours: Mon.-Sat., 10am-6pm. Contact: 828/251-0202 or at (www.bluespiral1.com).

Castell Photography, 2C Wilson Alley off Eagle St., Asheville. **Ongoing** - The gallery is owned by internationally recognized artist Brie Castell, is a unique photographic Salon & Gallery dedicated solely to photo based media. The gallery features the work of Brie Castell, and also hosts several rotating exhibitions each year of other talented photographers. Hours: Wed.-Fri., noon-6pm, Sat., noon-7pm or by appt. Contact: 828.255.1188 or at (www.castell-photography.com).

Chatsworth Art and Antiques, 54 N. Lexington Ave., Asheville. **Ongoing** - Specializing in 19th and early 20th century oils, watercolors and prints. Also jewelry, silver, china, small furniture and fine accessories. Hours: Tue.-Sat., 11am-5pm. Contact: 828.252.6004.

Clayspace Co-op, River Arts District, 119A Roberts St., Asheville. **Ongoing** - The Clayspace Co-op is a cooperative ceramics studio and showroom located in the historic river arts district of Asheville, North Carolina. The main aim of the Clayspace Cooperative is to provide an environment that promotes the artistic growth and success of its members through cooperation and education. Hours: hours by chance. Contact: 828/279-3811.

Cold River Gallery, 32-A Biltmore Ave., Asheville. **Ongoing** - Welcome to the artistic expression of messages found in ancient wisdom, philosophies and our Earth's gifts, presented as the fine art of Karen Pierre. Working studio, jewelry, pottery. Hours: Tue.-Sat., noon-5pm. Contact: 828/350-0955.

Corey C. McNabb Studio, River Arts District, 1 Roberts Street, Suite 201, above White Duck Taco Shop, Asheville. **Ongoing** - An Asheville native, McNabb paints only with a palette knife, applying oils or acrylics to canvas, creating bold bright images with an impressionistic impasto style. Hours: Thur.-Tue., 11am-5pm. Contact: at (www.mcnabbfineart.com).

CURVE studios & garden, 6, 9 & 12 Riverside Dr., River Arts District, Asheville. **Ongoing** - Working studios of Constance Williams, Sutherland Handweaving, Pattiy Torno, Maria Troya, Kyle Carpenter, Akira Satake, Cynthia Wynn, Fran Welch, Jenny Mastin, Cassie Ryalls & more. Hours: 11am-4pm daily. Contact: 828/388-3526 or at (www.CURVEstudiosNC.com).

Desert Moon Designs Studios & Gallery, 372 Depot Street, Suite 44, River Arts District, Asheville. **Ongoing** - The gallery is a progressive contemporary gallery that includes working studios. The focus of the gallery is to showcase both emerging/established local and visiting regional artists. Several times a year special exhibitions are scheduled to introduce new talent or to bring focus to a certain art medium. Hours: Mon.-Sat., 11am-5pm. Contact: 828/575-2227 or at (<http://www.desertmoondesigns-studios.com>).

FW Gallery at Woolworth Walk, 25 Haywood St., Asheville. **Ongoing** - Woolworth Walk is a uniquely Asheville experience; a privately and locally owned gallery in the heart of downtown, located in a historic building and representing local artists exclusively, it is without a doubt "Worth the Walk". Hours: Mon.-Thur., 11am-6pm; Fri., 11am-7pm; Sat., 10am-7pm; & Sun., 11am-5pm. Contact: 828/254-9234 or at (www.woolworthwalk.com).

Gallery Minerva Fine Art, 8 Biltmore Ave., Asheville. **Ongoing** - Featuring painting, sculpture, photography, ceramics and glass by local and regional artists. Hours: Mon.-Thur., 11am-6pm; Fri. & Sat., 11am-8pm; & Sun., noon-5pm. Contact: 828/255-8850 or at (www.galleryminerva.com).

Gallery of the Mountains, Inside The Omni Grove Park Inn, 290 Macon Ave., Asheville. **Ongoing** - Showcasing American handmade crafts by more than 100 artists and craftspeople from the Southern Appalachian region. Mon.-Wed., 9am-6pm; Thurs.-Sat., 9am-9pm & Sun., 9am-5pm. Contact: 828/254-2068.

Groewood Gallery, adjacent to The Omni Grove Park Inn, 111 Groewood Road, Asheville. **Through Dec. 31** - "Eat, Drink & Be Merry," featuring a showcase of artfully curated table settings for festive holiday entertaining. Works will include ceramic tableware, wooden

cutting boards, one-of-a-kind serving pieces, drinking vessels, and more - all displayed on handcrafted tables throughout the gallery. **Dec. 7 & 8, 10am-5:30pm** - "Holiday Sip & Shop at Groewood Gallery". Groewood Gallery will be offering a refreshing alternative to big-box retail chains during their annual "Holiday Sip & Shop" event, which will take place from 10am-5:30pm on both days. Enjoy complimentary wine, warm cider and cookies while shopping for unique gift items, including wooden bowls and utensils, ceramic tableware, blown glass, fine jewelry, handwoven scarves, letterpress greeting cards and much more. Gallery merchandise will be discounted 10% during this event, and local makers will be on hand performing craft demonstrations and interacting with guests from 11am to 4pm. **Ongoing** - Established in 1992, Groewood Gallery is nationally recognized for its dedication to fine American-made art and craft. Located in historic Groewood Village, this site once housed the weaving and woodworking operations of Biltmore Industries, an Arts and Crafts enterprise that played a significant role in the Appalachian Craft Revival during the early 20th century. Today, Groewood Gallery offers two expansive floors of finely crafted furniture, ceramics, jewelry and more, contributed by over 400 artists and craftspeople from across the United States. Hours: Mon. - Sat., 10am-5:30pm & Sun. 11am to 5pm. Contact: 828/253-7651 or at (www.groewood.com).

Jewels That Dance: Jewelry Design, 63 Haywood St., next door to the Library, Asheville. **Ongoing** - Featuring hand-crafted jewelry by some of America's foremost jewelry artists. Hours: Mon.-Sat., 10:30am-6pm. Contact: 828/254-5088 or at (www.jewelsthatdance.com).

Jonas Gerard Fine Art, 240 Clingman Ave., Asheville. **Ongoing** - "Explosions of Color on Canvas". Nationally known artist Jonas Gerard displays his most recent collection of abstract acrylics. His 5,000 square foot studio / gallery is filled with years of passion and dedication. He uses bold, passionate, sweeping gestures of saturated color that form unexpected images of poetic stature. Gerard paints in house to upbeat inspiring music, come unannounced or by appointment. Hours: Mon.-Sun., 10am-6pm & by appt. Contact: 828/350-7711 or at (www.jonasgerard.com).

K2 Studio, 59 College Street, inside The Kress Building, Asheville. **Ongoing** - Featuring a unique collection of fine furniture by local artists and pieces from around the world, home accessories and changing fine art exhibitions. Hours: Mon.-Thur., 11am-6pm; Fri. & Sat., 11am-7pm; and Sun., noon-5pm.. Contact: 828/250-0500 or at (www.k2furniture.com).

Kress Emporium, 19 Patton Ave., Patton & Lexington Aves., downtown Asheville. **Ongoing** - Featuring works by over 100 artists and craftsmen. Hours: Mon.-Sat., 11am-6pm & Sun., noon-6pm. Contact: 828/281-2252 or at (www.thekressemporium.com).

Momentum Gallery, 24 N. Lexington Ave., Asheville. **Ongoing** - located in downtown Asheville, offers a contemporary and modern program with an emphasis on emerging and mid-career artists. Occupying approximately 4000 square feet in an easily accessible, street-level space, the gallery's mission is to provide compelling, museum-quality art to our clients. Curated exhibitions featuring exceptional paintings, original prints, and innovative sculpture refresh regularly in the main spaces and smaller adjoining galleries. Momentum Gallery also participates in major art fairs exhibiting work by represented artists. Hours: Mon.-Sat., 10am-6pm & Sun. noon-5pm. Contact: 828/505-8550 or at (www.mpmomentumgallery.com).

Montford Arts Center, 235 Montford Avenue, Asheville. **Ongoing** - Featuring works in a variety of media by over twenty-five area artists. Watch artists at work. Hours: Tue.-Fri., 11:30am-6pm & Sat., 11:30am-5pm. Contact: 828/777-1014.

Mountain Made, Grove Arcade Public Market, 1 Page Ave., Suite 123, Asheville. **Ongoing** - Featuring the work of over a 150 WNC artisans, in both contemporary and traditional mountain handcrafts. This one-of-a-kind, gallery and gift shop caters to those shoppers who wish to take a "piece of the mountains" home with them. Hours: Mon.-Sat., 10am-6pm & Sun., noon-5pm. Contact: 828/350-0307 or at (www.mntnmade.com).

Mudhunter Pottery, 66 Broadway St., Asheville. **Ongoing** - Featuring a rustic gallery shop showcasing functional and sculptural work from over 20 local potters. Our artists' diverse styles ad affordable prices set them apart. Hours: Tue.-Thur., 11am-5:30pm & Fri. & Sat., 11am-6pm. Contact: 828/225-5869.

New Morning Gallery, 7 Boston Way, Historic Biltmore Village, Asheville. **Ongoing** - Featuring fine art and crafts by some of America's finest artists. Hours: Mon.-Sat., 10am-7pm & Sun., noon-5pm. Contact: 828/274-2831 or at (www.newmorninggallerync.com).

Overström Studio, 35 Wall St., Asheville. **Ongoing** - This architecturally significant gallery exclusively represents work by internationally-recognized designer Michael Overström, who with his wife Susan, present their original, handformed jewelry designs that embrace the designer's Scandinavian heritage and define Asheville's elegant style. Hours: Tue.-Sat., 10am-8pm. Contact: 828/258-1761 or at (www.overstrom.com).

Pink Dog Creative Gallery, 348 Depot Street, in the River Arts District, Asheville. **Through Dec. 30** - "Al Dente," featuring works by Clay Harmon. Hours: Fri. & Sat., 11am-5pm or by chance. Contact: (www.pinkdog-creative.com).

Pura Vida, 39-B Biltmore Ave., Asheville. **Ongoing** - Featuring a space for the senses, offering the finest in artwork appealing to all five senses. Hours: daily noon-10pm. Contact: 828/271-6997 or at (www.pura-vida-asheville.com).

16 Patton Fine Art Gallery, 16 Patton Avenue, Asheville. **Ongoing** - Featuring works by William McCullough, Deborah Squier, John MacKah, Greg Osterhaus, Jerry La Point, Richard Oversmith, Scott Lowery, Dawn Rentz, Laura Young, Margaret Dyer, Suzy Schultz and Stuart Roper. Studio glass by Herman Leonhardt. Hours: Mon.-Sat., 10am-6pm. Contact: 828/236-2889.

Studio B Custom Framing & Fine Art, Reynolds Village (near the Woodfin YMCA) 61 N. Merrimon Ave., Suite 109, Asheville. **Ongoing** - Browse our new gallery featuring works by national and international artists, including paintings, prints & posters, jewelry, ceramics, wood and textiles. Also offering custom framing. Hours: Tue.-Fri., 10am-5:30pm & Sat., 10am-3pm. Contact: 828/225-5200 or at (www.galleryatstudiob.com).

Sutherland Handweaving Studio, 122 Riverside Dr., inside Cotton Mill Studios in River Arts District, Asheville. **Ongoing** - This handweaving studio, gallery and learning center features fine, one-of-a-kind and limited edition handwoven fashion accessories and household textiles, including scarves, shawls, garments, handbags, towels, table linens, blankets and wall art. Sutherland also offers a series of classes and workshops for beginning weavers, weavers needing a refresher course or experienced weavers. A monthly Sutherland Weavers' Study Group brings area weavers together to discuss design challenges, share successes and work through problems in a casual, small group format. Hours: Tue.-Sat., from 10am-4pm. Contact: Barb Butler, 828/513-1814, or Karen Donde, 854/261-4324, or at (www.sutherlandhandweaving.com).

310 ARTGallery, 191 Lyman St, #310, Asheville. **Dec. 8, 10am-8pm** - "Rad South Holiday Market". Visit 310 ART and our neighbors for our Holiday Market. We will have lots of holiday gift items, demos all day, delicious refreshments, and a fun scavenger hunt in our neighborhood. Come early and stay late! 50+ artists. **Ongoing** - Featuring original, contemporary fine art by 21 regional artists. Hours: Fri.-Sun., 9:30am-3:30pm and most weekdays or by appt. Contact: 828-776-2716 or at (<http://www.310art.com/main/>).

352 Depot St. Fine Art Studio, 352 Depot Street, Suite 110, next to The Junction Restaurant, River Arts District, Asheville. **Ongoing** - Working artists studio of Richard C. Nelson, Jeff Pittman, Karen Weihs and Constance Vlahoulis. Hours: Tue.-Sat., 11am-5pm. Contact: 828/329-2918 or at (<http://www.riverartsdistrict.com/352-depot-street-studio.html>).

The Haen Gallery, 52 Biltmore Ave., a few steps south of the movie theatre, Asheville. **Ongoing** - Committed to providing access to stunning and unique artwork for discerning collectors and our community in general. Our offerings will reflect the character and sensibilities of this wonderful region. Including works by Lynn Boggess, GC Myers, Jerry Bowman, Alvena McCormick, Volkmar Wentzel, and MM Pipkin. Hours: Mon.-Fri., 10am-6pm; Sat., 11am-6pm; and Sun., noon-5pm. Contact: 828/254-8577 or at (www.thehaengallery.com).

The Satellite Gallery, 55 Broadway, Asheville. **Ongoing** - Featuring works by the next wave of innovative and creative artists that are rising from the underground of contemporary street and pop culture. Hours: Tue.-Sat., 11am-6pm & Sun., 11am-5pm. Contact: 828/505-2225 or at (www.thesatellitegallery.com/).

continued on Page 45

NC Commercial Galleries

continued from Page 44

The Updraft Fine Art Gallery, 84 Walnut Street, directly across from Zambras and right around the corner from Malaprops, Asheville. **Ongoing** - The gallery is owned and operated by four local artists including: Andrew Montrie, Matt Christie, Minne Kane and William Hunter. It is run by artists for artists and features exhibitionary glass blowing and pottery throwing. Additional works of art offered are functional fine woodwork, jewelry, encaustic, mixed media and oil painting, photography, metal and leather work. All exclusively from local area artists. Hours: Sun., Mon.-Thur., 11am-7pm and Fri.-Sat., 11am-9pm. Contact: 828-582-2112.



Work by Virginia Pendergrass

Trackside Studios, 375 Depot Street, River Arts District, Asheville. **Dec. 2 - 30** - "Nobody knows toys like Grandma," featuring works by Virginia Pendergrass, Sandra Brugh Moore, and Sahar Fakhoury - grandmothers all. A reception will be held on Dec. 8 from 4-7pm. **Ongoing** - Featuring works by 20 artists with 14 working studios. Hours: Daily 11am-5pm. Contact: 828/545-2904 or at (www.tracksidestudios375.com).

22 London, 22 London Road, Asheville. **Ongoing** - a 10,000 square foot artist-driven studio/warehouse/exhibition space. Hours: by appt only. Contact: Randy Shull, at 828/216-1337, or e-mail at (randy.shull@gmail.com) or Hedy Fischer at 828/216-1331.

Woolworth Walk, 25 Haywood Street, Asheville. **Ongoing** - Featuring artwork and crafts by over 170 artists. Hours: Mon.-Sat., 11am-6pm, closed Tue. (until Mar.), & Sun. 11am-5pm. Contact: 828/254-9234 or at (www.woolworthwalk.com).

ZaPow!, 150 Coxe Avenue, Suite 101, Asheville. **Ongoing** - The vast diversity that is found among the art galleries here in Asheville is one of the many reasons to come and visit this unique town. Each gallery offers a different flavor. We are the Asheville art gallery for fun, whimsical, quirky and even geek art. We are the Asheville gallery that appeals to art aficionados as well as the average Joe. Stop by and see what we're all about. Hours: Sun.-Thur., noon-8pm; Fri. & Sat., noon-10pm. Contact: 828/575-9112 or at (www.zapow.com).

ALTERNATE ART SPACES - Asheville
Adler Gallery, behind the main dining room of Posana Restaurant, 1 Biltmore Ave in Pack Square, Asheville. **Dec. 5 - Feb. 28, 2019** - "Eyes". Curator Constance Vlahoulis has invited local artists to create their best work using the theme of "EYES" as their inspiration. The twenty artists include a host of Asheville's best and most beloved painters. Styles will range from representational to atmospheric impression, abstract and whimsical. Hours: Sun.-Thur., 5-9pm; Fri.&Sat., 5-10pm; brunch Sat.&Sun., 10am-3pm. Contact: 828/505-3969 or at (<https://posanarestaurant.com/>).

Davis Event Center @ the WNC Ag Center, 761 Boylston Hwy., Fletcher. Dec. 1, 9am-5pm & Dec. 2, 10am-4pm - "Fourth Annual Holiday Flea". A must-do for antiquers, vintage collectors, art seekers and sellers. Adult entry is \$3.00, children are always free, and free parking is available. For more information about the Flea For Y'all visit (<http://ashevillefleaforall.com>), call 828/771-6361 or e-mail to (ashevillefleaforall@gmail.com).

The Captain's Bookshelf, 31 Page Ave., Asheville. **Ongoing** - Featuring original art, prints and poetry broadsides are displayed along with a quality selection of secondhand and rare books. Hours: Tue.-Sat., 10am-6pm. Contact: 828/253-6631 or at (<http://www.captainsbookshelf.com/>).

(captainsbookshelf.com/).

Atlantic Beach

Vision Gallery, 407 Atlantic Beach Causeway, Atlantic Beach. **Ongoing** - Featuring original paintings and three-dimensional work from regional and national artists, and one and two-person shows in summer months. Hours: 10:30am-5pm, closed Wed, Sun. Contact: 252/247-5550 or at (www.twogalleries.net).

Bakersville

In Tandem Gallery, 20 North Mitchell Ave., Bakersville. **Ongoing** - Featuring a gallery in downtown Bakersville to attract, display, and promote artists from coast to coast, offering one of the best selections of ceramic, jewelry and art from all over America and beyond. Hours: Tue.-Sat., 10am-5pm, or by appt. Contact: 828/688-6428 or at (www.intandemgallery.com).

Mica - Fine Contemporary Craft, 37 N. Mitchell Avenue, Bakersville. **Ongoing** - Our cooperative gallery currently has fourteen members who are from the Bakersville, Penland, and Burnsville areas including: Jon Ellenbogen & Becky Plummer, Kent McLaughlin & Suze Lindsay, Gertrude Graham Smith, Susan Feagin, Cynthia Bringle, David Ross, Shaunna Lyons, Joy Tanner, William Baker, Claudia Dunaway, Jenny Lou Sherburne, Jacque Allen, and Pablo Soto. Visit any day and you're likely to meet one or two of the Mica artists. Hours: Thur.-Sat., 10am-5pm & Sun., 1-5pm. Contact: 828/688-6422 or at (www.micagallerync.com).

Michael Kline Pottery, 4062 Snow Creek Road, Bakersville. **Ongoing** - Featuring pottery by Michael Kline and jewelry by Stacey Lane. Contact: call 828/675-4097 or visit (<http://michaelklinepottery.blogspot.com/>).

Banner Elk Area

Alta Vista Gallery, 2839 Broadstone Road, (between Banner Elk and Boone) Valle Crucis. **Ongoing** - Featuring fine art gallery in historic farmhouse, located near the Original Mast General Store. In its 20th year and representing over 100 artists, the gallery specializes in oils and watercolors depicting mountain landscapes. Artists include: B. Jean Baird, Alan McCarter, Louise Pinto, Jean Pollock, Ray Byram, Joan Sporn, Elizabeth Ellison, Dotti Shelton. Also shown are original lithographs and original serigraphs from internationally-acclaimed artists such as ALVAR, Boulangier, and folk artist Will Moses, great-grandson of "Grandma Moses." Also: kaleidoscopes, stained-glass, pottery, jewelry, sculpture, and custom framing. Designer Bed-and-Breakfast rooms on-site. Open all year; hours vary according to season. Summer/Fall Hours: 11 am-5pm daily, except for Sun., which are by appt. Contact: 828/963-5247 or at (www.altavistagallery.com).

Art Cellar Gallery, 920 Shawneehaw Ave., Hwy 184, Banner Elk. **Dec. 15, from 3-5pm** - "Holiday Open House". Share the joyous season in beautiful High Country surroundings. **Ongoing** - Three floors of exhibition space featuring painting and sculpture from regionally and nationally known artists. Featured artists include: William Dunlap, Herb Jackson, Gregory Smith, Norma Murphy, Tim Turner, Deborah Jacobs Purves, Bill Brown, Scott Boyle, Margaret Salisbury, and others. Hours: Mon.-Sat., 10am-5pm. Contact: 828/898-5175 or at (www.artcellaronline.com).

Carlton Gallery, 10360 Hwy. 105 south in the Foscoe/Grandfather Mountain community, located 10 miles south of Boone and 7 miles north of Linville or Banner Elk. **Ongoing** - Traditional and abstract paintings in landscapes, still life, figurative, non-objective abstracts, cityscapes and animals abound at Carlton Gallery by artists Andrew Braitman, Connie Winters, Egidio Antonaccio, Kate Worm, Vae Hamilton, Laura Hughes, Lisa Boardwine, Debbie Arnold, Kevin Beck, Warren Dennis, Amy Sullivan, Freeman Beard, Helen Farson, Dottie Leatherwood, Linda Apriletti, Mary Dobbin, Sharon Rusch Shaver, Holly Glasscock, Gina Strumpf, Trena McNabb and Toni Carlton. New to the gallery, Mary-Ann Prack, Marty Allran and Ralph Mello add 3 dimensional clay works and longstanding glass artists, John Littleton and Kate Vogel along with Greg Fidler, John Almaguer, David Wilson and Loretta Forde have exceptional glass works. Hours: Tue.-Sat., 10am-5pm & Sun., 11am-5pm. Contact: 828/963-4288 or at (www.carltongallery.com).

Sally Nooney, Artists Studio Gallery, located midway between Banner Elk & Valle Crucis on Hwy 194 So. **Ongoing** - Featuring the rich, vibrant works of Sally Nooney in oil, acrylic, and watercolor. Hours: Tue.-Sat., 10am-5pm. Contact: 828/963-7347 or at (www.sallynooney.com).

Beaufort

Craving Art Studio, 121 Craven Street, Beaufort. **Ongoing** - Featuring the working space of artist Heather Sink. This space is shared with community through classes, events and workshops and exhibits of other artists. Hours: daily, 10am-5pm. Contact: 252-728-0243 or at (www.cravingartstudio.com).

Landscapes Gallery Fine Arts and Crafts, 410 Front Street, Beaufort. **Ongoing** - The Gallery promotes American traditions in pottery, jewelry and glasswork with an emphasis on North Carolina artists. Over 200 artists are represented in a full range of work from the traditional to the contemporary in pottery, glass, jewelry, metal, wood and other media. Hours: Mon.-Sat., 10am-6pm & Sun., 10am-5pm. Contact: 252-728-6805 or at (<http://www.landscapesgallery.com/>).

The Artristry Hideaway, 129 Middle Lane, (in the alley behind Clawson's Resturant) Beaufort. **Ongoing** - The Artristry Hideaway features over 60 North Carolina Artists. We offer fine art, whimsical and funky jewelry, pottery, glass, fiber, wood, metal, fun chimes and other 'stuff'. We also offer classes. Hours: Mon.-Sat., 10am-6pm & Sun., 10am-6pm. Contact: 919/244-7354 or at (www.artistryhideaway.com).

Belmont

JS Pottery Antiques and Collectibles, 27 North Main Street, Belmont. **Ongoing** - Offering pieces ranging from face jugs, vases, pitchers and planters with hand-painted iris, dogwood, and magnolia designs to beautiful hand-carved North Carolina lighthouses. Hours: Mon.-Sat., 9am-6pm & Sun., noon-5pm. Contact: 704/829-0360 or at (www.jspottery.com).

Black Mountain/Montreat/Swannanoa

Acoustic Corner, 105 F Montreat Rd, Black Mountain. **Ongoing** - Acoustic instruments hand-made or manufactured by hand in small factories. Guitars, mandolins, bouzoukis, banjos, violins, lap dulcimers, and other instruments popular in Celtic, Old-Time, Bluegrass, and other folk genres. Plus all accessories. Hours: Mon.-Fri., 10am-7pm & Sat., 10-5pm. Contact: 828/669-5162.

Black Mountain Iron Works, 120 Broadway, Black Mountain. **Ongoing** - Featuring works handcrafted in iron & other metals by Tekla and Dan Howachyn. Hours: Mon. -Sat., 10am-5pm. Contact: 1/888/689-9021 or at (www.BlackMountainiron.com).

Black Mountain Quilts, 121 Cherry St., Black Mountain. **Ongoing** - Heirloom quality quilts, accessories, handbags, tabletop, and baby quilts. Hours: Mon.-Sat. 10-6pm & Sun. 12-5pm. Contact: 828/669-0730.

Black Mountain Studios Inc., 626 Lytle Cove Rd., just 3 miles from downtown Black Mountain, Swannanoa. **Ongoing** - A fine pottery craft and art gallery featuring many local as well as some nationally know artists. Owner and operated by award winning potters Austin and Maud Boleman. Hours: 11am-6pm seven days a week. Contact: 828/686-1011.

Garrou Pottery, 100 State St., Black Mountain. **Ongoing** - Featuring a wide variety of handmade pottery by father and son, John and Derrick Garrou, and the works of other area craftsmen. Hours: Mon.-Sat., 11am-5pm. Contact: 828/669-0222.

Seven Sisters Gallery, 117 Cherry Street, Black Mountain. **Ongoing** - Featuring a large selection of arts and crafts by local, regional and national artists. Hours: Mon.-Sat., 10am-6pm & Sun., noon-5. Contact: 828/669-5107 or at (www.sevensistersgallery.com).

Song of the Wood, 203 West State St., Black Mountain. **Ongoing** - Home of rare, one of a kind, handcrafted musical instruments and enchanting recordings. Come enjoy our intimate approach to the senses. Hours: Mon.-Sat., 10am-5pm. Contact: 828/669-7675.

Sourwood Gallery, 110 Broadway, Black Mountain. **Ongoing** - Featuring a co-op gallery of local artists offering original art for sale, including: paintings, pottery, jewelry, photography, stained glass and other fine art. Artists are: Kent A. Barnes, Katrina Bass, Judith Bush, Sarah Campbell, Charley, Ruth Connor, Denise Geiger, Jean Hope, Elizabeth Kirk, Ida O'Connell, Billy Ogle, Eileen Ross, Marilyn Sobanski, Jenean Stone, Susan Taylor, Sum-

mer G. Ventis, Ann Whisenant, and Katherine Youtz. Hours: Mon.-Sat., 10am-5pm. Contact: 828/669-4975.

Studio 103 Fine Art Gallery, 103 West St, Black Mountain. **Ongoing** - Owned and curated by photographer Rebecca D'Angelo, the gallery will feature monthly shows by local and national artists. It will also offer local art and crafts for sale in its retail section. Hours: Wed.-Sat., noon-6pm or by appt. Contact: call Rebecca D'Angelo at 828/357-8327 or at (www.studio103fineartgallery.com).

Ten Thousand Villages, 303 Lookout Rd., Montreat. **Ongoing** - Fair trade source for handmade items from more than 30 countries in Africa, Asia and Latin America. Hours: Mon.-Sat. 10am-5pm. Contact: 828/669-1406.

The Gingko Tree Photo Gallery & Frame Shop, 128 Broadway, Black Mountain. **Ongoing** - Gifts, cards, prints, photography and framing. Hours: Mon.-Fri., 10am-5pm & Sat., 10am-4pm. Contact: 828/669-7721.

The Old Depot Arts & Crafts Gallery, intersection of Sutton and Cherry Streets, Black Mountain. **Ongoing** - A non-profit artists/crafts gallery representing local artists. Proceeds support arts in the schools program. Pottery, folk art and more. Hours: Tue.-Sat., 10am-5pm & Sun., 1-5pm. Contact: 828/669-6583.

Visions of Creation Gallery, 114 Cherry State Street, Black Mountain. **Ongoing** - Featuring unique, contemporary fine gold jewelry of incomparable beauty and quality handcrafted by Robert Vengoechea. Hours: Tue.-Sat., noon-6pm & Sun., 1-5pm. Contact: 828/669-0065.

Blowing Rock

Blowing Rock Frameworks & Gallery, LTD, 7539 Valley Blvd (Next to Food Lion), Blowing Rock. **Ongoing** - Blowing Rock Frameworks and Gallery is celebrating their 23rd year in the business of custom framing and fine art sales. They represent some of the High Country's most prolific and profound artists, displaying an array of subject matter from landscapes to historical paintings. A few artist's on display at the gallery include best seller, Lita Gatlin, Jason Drake, watercolorist Wes Waugh, Robin Wellner, folk artist Wilii, and even oils from the famous Elliott Daingerfield. Hours: Mon.-Fri., 9am-5pm or by appt. Contact: 828/295.0041 or at (www.blowingrockgalleries.com).

Bolick and Traditions Pottery, 1155 Main Street, Blowing Rock. **Ongoing** - The shop incorporates Bolick, Traditions, and Original Owens Pottery into one great location. Known for our cobalt blues, greens, and earthtone glazes we also carry the much desired Owens Red glaze. Teapots, mugs, bowls, serving pieces, many other forms are ready for a home. Not only do we have handmade pottery, we make your shopping experience exciting with unique fashion items such as clothing, jewelry, leather goods, and handbags.. Locally made lotions, soaps, candles, and honey. Christian based gifts such as jewelry, books, and wall decor can also be found. We know you will find our store unique and will become one of your favorite spots while visiting the Village of Blowing Rock. Hours: Mon.-Sat., 10am-6pm & Sun. noon-6pm. Contact: 828/295-6128 or at (www.traditionspottery.com).

IAGO, 1165 Main St., Blowing Rock. **Ongoing** - Featuring inspired, contemporary, fine art and handcrafts from a variety of artists working in the fields of jewelry, fashion accessories, art glass, functional art for the home, pottery, lighting, furniture, and garden art. Hours: daily, 10am-6pm. Contact: 828/295-0033 or at (www.iagoblowingrock.com).

Main Street Gallery, 960-5 Main St., Blowing Rock. **Ongoing** - Featuring a co-op of area artists that has been opened since 1982. The gallery offers baskets, pottery, weaving, photography, jewelry, woodworking, glass art, fibers and much more. Hours: daily, 10am-6pm. Contact: 828/295-7839.

Morning Star Gallery, 915 Main Street, across the street from the Speckled Trout Cafe, Blowing Rock. **Ongoing** - Featuring oil and acrylic paintings by Ann Thompson featured with ceramic bas reliefs and sculptures from the studios of John Martin and Maryanne Bona Dayman and wildlife carvings by H. Gray Turner. Rod Shaw's terra cotta sculptures. Also, multiplate etchings, watercolors, jewelry, pottery, garden accessories, glass and wooden treasures. Hours: Mon.-Sat., 10am-5pm and Sun. 1-5pm. Contact: 828/295-6991.

Reinert Fine Art, 1153 Main Street, Blowing Rock. **Ongoing** - Reinert Fine Art showcases the contemporary impressionist works in oil by Rick Reinert and other artists offering their unique and diverse styles. Hours: Mon.-Sun., 9am-5pm. Contact: 828/414-9580 or at (www.rickreinert.com).

continued on Page 46

NC Commercial Galleries

continued from Page 45

The Bob Timberlake Gallery at Blowing Rock, 946 Main Street Blowing Rock. **Ongoing** - Featuring original artwork and reproductions by Bob Timberlake. Also furniture, gifts, apparel and collectibles. Hours: they vary - call ahead. Contact: 828/295-4855 or at (www.bobtimberlake.com).

Winterfire Craft Gallery, 1087 Main Street, Blowing Rock. **Ongoing** - Featuring pottery by Bill Campbell as well as hand-crafted jewelry, metal sculpture, hand-thrown pottery, art glass, and calligraphy prints. Hours: Mon.-Sat., 10am-6pm & Sun., 11am-5pm. Contact: 828/295-4880.

Boone

Miters Touch Woodworking, 6858 Hwy. 105 S., Foscoe, near Hound Ears. **Ongoing** - Featuring fine furniture by Denise Grohs and Miters Touch, pottery by Eric Reichard, art quilts by Linda Smith, stained glass by Dianne Radford, and wood turnings by Todd Davidson. Also cabinetwork and kitchen design services available. Hours: Mon.-Fri., 8am-5pm, Sat. 10am-2pm or by appt. Contact: 828/963-4445 or at (www.miterstouchinc.com).

Brevard - Cedar Mountain Area

Downtown Brevard, Dec. 21, 5-9pm - "Brevard 4th Friday Gallery Walk". Enjoy an evening stroll in downtown Brevard as you enjoy visiting the art galleries, art stores, retail stores and restaurants that are staying open late. Be sure to look for the 16 sculptures and five murals located in downtown as well. Galleries participating include: Bluewood Photography, Drew Deane Gallery, Gravy, Hollingsworth Gallery, Number 7 Fine Arts & Crafts Gallery, Red Wolf Gallery, Transylvania Community Arts Council, Transylvania Heritage Museum, Hunters & Gatherers, and more. Be sure to stop by and have dinner in one of our downtown restaurants. A brochure for the gallery walks can be found at any of the participating galleries or at the Chamber of Commerce. For more information call TC Arts at 828-884-2787 or go to (www.artsofbrevard.org) and click on Art Tours.

Andrea Brewer Art Studio, 22 West Main Street, upstairs, next to The Proper Pot, Brevard. **Ongoing** - Natural fiber landscapes and wildlife scenes. Hours: by appt. only and fall art walks from 5-8pm. Contact: 828/577-1968 or at (<http://www.andreabrewerfiber.com>).

ART Works Brevard, 27 S. Broad Street, Brevard. **Ongoing** - This new working studio/gallery of fine art at is in a beautiful light-filled space in the restored historic Aethelwold Hotel building. Deborah Kidwell, originator of the idea of the working studio/gallery in Brevard, grew up in Boston in a family of artists Co-Owner M. Lee Abell, a Florida native, pursued a successful career as a residential real estate appraiser for the firm she co-owned there. Virginia Pendergrass, a Brevard resident for 14 years, shares their vision for this space in downtown Brevard. Hours: Tue.-Sat., 11am-4pm. Beginning Apr. 22, they will extend to 6pm, Fri. and Sat. Contact: call 828/553-1063, e-mail at (artworksbrevardnc@gmail.com), or at (<http://artworksbrevardnc.com>).

BernWell Pottery Studio and Gallery, 324 King Road, Pisgah Forest. **Ongoing** - Featuring works by Wendy Elwell and Dennis Bern. Hours: Mon.-Sat., 10am-5pm or by appt. Contact: 828/883-8300 or at (www.bernwellpottery.com).



Work by Rob Travis

New Location Blue Moon Gallery, 24 E. Main Street, Brevard. **Through Jan. 21** - "Rooted," features a selection of images from Rob Travis, owner of

Blue Moon Gallery, curated by Ana Estrada. **Ongoing** - Blue Moon Gallery specializes in photography and offers paintings and three-dimensional art and jewelry. The gallery is located at 24 E. Main St. in Brevard. Hours: Mon.-Sat., 10am-5pm or by appt. Contact: 828/290-5492 or at (www.BlueMoonGalleryNC.com).

Drew Deane Gallery, 114 W. Main St., across from City Hall and Brevard Fire Station, Brevard. **Ongoing** - Featuring a premier emerging contemporary fine arts galleries in Western North Carolina. Including works by: Devin Burgess, Jerry Cutler, Drew Deane, Greg Fidler, John Geci, Richard Lane, Courtney Erin Martin and Mark Mulfinger. Hours: Tue.-Sat., 10am-5pm or by appt. Contact: 828/877-5272 or at (www.drewdeanegallery.com).

Duckpond Pottery, 2398 Greenville Hwy., Brevard. **Ongoing** - Duckpond Pottery specializes in custom, handcrafted sinks and tiles. The pottery also features handcrafted kitchenware and accent pieces for both indoors and out. Torches topped with custom faces are potter Nick Friedman's signature pieces. The deck plays host to weekly concerts and a new coffeeshop. Hours: Tue.-Sat., 10am-6pm or by appt. Contact: 828/883-4512 or at (www.duckpondpotter.etsy.com).

Gallery on Main, 36 East Main Street, Brevard. **Ongoing** - Featuring original art, limited edition prints, collectibles and gifts. Hours: Mon.-Sat., 10am-5pm. Contact: 828/885-7299 or at (www.galleryonmain.com).

Gravy, 17 W. Main St., Brevard. **Ongoing** - An artisan and retail market, benefiting the Boys and Girls Club of Transylvania County. Gravy's 71 dealers donate at least 15% of their profits to our local club. Hours: Mon.-Sat., 10am-5pm. Contact: 828/862-4900 or at (www.gravyon-main.blogspot.com).

Hollingsworth Gallery, 147 E. Main Street, between Main Street Ltd. and Quotations Coffee Cafe, Brevard. **Ongoing** - Showcasing local and emerging artists. Hours: call for hours. Contact: 828/884-4974.

Jordan Street Arts, 25 W. Jordan Street, Brevard. **Ongoing** - Jordan Street Arts is a new cooperative art gallery featuring fine art and skilled craftsmanship of area artists. "The goal of Jordan Street Arts is to create a vibrant, interactive, family-friendly environment for both artists and patrons" says co-owners Keith and Amy Braman. "We encourage our artists to be present and active in the gallery, so that patrons can meet and interact with the artist(s) as they fall in love with the pieces they create." Hours: Tue.-Sat., 10am-6pm. Contact: 828/384-3816 or follow the Jordan Street Arts' page on Facebook.

Mountain Forest Pottery, 2395 Greenville Hwy., Brevard. **Ongoing** - Offering functional and whimsical pottery made on site by artist Mary Murray. "Handmade comes to life" in the homey gallery, offering the work of many regional artists - handmade teddy bears, jewelry, quilts, folk art, sculpture, drawings, and paintings. Recipes accompany many pottery pieces that are designed for baking apples, pies, and other dishes. Hours: Mon.-Sat., 10am-5pm & Sun., 1-5pm. Contact: 828/885-2149 or at (www.scenic276.com).

Mud Dabber's Pottery and Crafts, 3623 Greenville Hwy., Brevard. **Ongoing** - Featuring the work of six family members including: John O., Sybil, John E., Carol and Brandon (Brad), and Becky Dodson and friends Phillip Johnston, Carolyn Becker, Susan Peterson, and Matthew Nevenschwander, Elizabeth Galloway, Jonlyn Parker, Charlie Parker, Mary Ey, and Sue Jones. Hours: Mon.-Sat., 10am-6pm & Sun., 1-5pm. Contact: 828/884-5131 or at (www.muddabbers.com).

Red Wolf Gallery, 8 E. Main St., Brevard. **Ongoing** - Featuring original works of art by over twenty regional artists in a historic downtown building. Hours: Mon.-Sat., 10am-5pm and Sun., 1-5pm and by appt. Contact: 828/862-8620.

The Haen Gallery, 200 King Street, Brevard Lumbeyard Arts District, Brevard. **Ongoing** - Committed to providing access to stunning and unique artwork for discerning collectors and our community in general. Our offerings will reflect the character and sensibilities of this wonderful region. Hours: Mon.-Fri., 10am-6pm; Sat., 11am-6pm; and Sun., noon-5pm. Contact: 828/883-3268 or at (www.haengallery.com).

Twin Willows Studio, 15 Crestview Dr., Brevard. **Ongoing** - Featuring the works of Ann DerGara. Hours: by appt. only. Contact: 828/877-5275.

Burnsville

The Design Gallery, 7 South Main St., Burnsville. **Ongoing** - Feature fine arts and crafts consisting of original paintings, etchings, prints, art glass, pottery, wood work, furniture, textiles, sculpture, metals, book art and jewelry. In addition we have furniture, lighting, home accents and gifts. Hours: Mon.-Sat., 10am-5pm. Contact: 828/678-9869.

Calabash - Ocean Isle Beach

Jewelry by Wendy-Beach House Fine Arts Gallery, 10152 Beach Drive, Unit 6, Calabash. **Ongoing** - Wendy specializes in unique designs of handcrafted jewelry of sterling silver, genuine beach glass and fine gems at affordable prices. Among forty five regional artists on display at the gallery are watercolorists Julia Frost of Jacksonville, NC, and Marilyn Pounds of Ocean Isle Beach, photographer Marko Angelo of Calabash, NC, and now introducing the pottery of Tristan Maddall, Carolina Shores, NC. Hours: Tue.-Sat., 10am-4pm. Contact: 910/575-0024 or at (www.jewelrybyWendy.com).

Phthalo Blue Gallery, 7199 Beach Drive, Ocean Isle Beach. **Ongoing** - The gallery is an artist owned, art gallery featuring local and national artists. Hours: Tue.-Fri., 10am-4pm & Sat., 10am-2pm. Contact: 910/209-6025 or at (<http://www.phthalbulegallery.com>).

Sea Gallery, 6885 Beach Dr., SW Route 199, Ocean Isle Beach. **Ongoing** - Featuring fine art by local, regional and nationally acclaimed artists. Tasteful and inviting original oils, Gicleés on canvas, watercolors, and charcoals are presented in our 7,000 square-foot gallery. Sculpture and pottery are also offered. Artists we exhibit are: Phyllis Arnold, Ken Buckner, Terry Buckner, Karen Edgar, Gary Halberstadt, V. Ryan Lauzon, Nancy Hughes Miller, Miller Pope, Tom Wooldridge, and Mary M. Wright. Hours: Mon.-Fri., 10am-5pm. Contact: 910/575-8222.

Sunset River Marketplace, 10283 Beach Drive, SW, Calabash. **Through Dec. 1** - "Farm to Table," a group exhibition featuring 40-plus artists with works in oil, watercolor, photography, acrylic, fiber, and clay. Says gallery owner Ginny Lassiter, "This is the first time we've presented a show like this and we're all excited about it. We have artwork that ranges from folk art to fine oil paintings. The table top presentations are going to be a lot of fun. I hope we have a good turnout for the reception because I think the "Farm to Table" twist is really going to be something special." **Dec. 1, from 10am-5pm** - "Holiday Art Market". **Through Dec. 31** - "A Sunset River Holiday". **Ongoing** - A unique eclectic gallery showcasing over 200 local artists in virtually every medium. Enjoy gourmet coffee, tea and treats as you stroll through the 10,000 square-foot space. Art classes and custom framing are offered on-site. Hours: Mon.-Sat., 10am-5pm. Contact: 910/575-5999 or at (www.sunsetrivermarketplace.com).

ALTERNATE ART SPACES - Ocean Isle Beach **Silver Coast Winery**, 6680 Barbeque Rd., Ocean Isle Beach. **Ongoing** - Art gallery featuring local artists, David McCune, Steven Schuman, and Suzanne C. Hunady, as well as daily tours, tastings and the art of wine making. Hours: Mon.-Sat., 11-6pm & Sun. 12-5pm. Contact: 910/287-2800 or at (www.silvercoastwinery.com).

Cary

Stonehaven Jewelry Gallery, 101 Ledge Stone Way, Stonecreek Village Shopping Center, corner of Davis Drive and High House Rd., Cary. **Ongoing** - Featuring custom design, jewelry repair, original oil paintings, limited edition prints, and fine art glass. Hours: Mon.-Fri., 10am-6pm & Sat., 10am-5pm. Contact: 919/462-8888 or at (www.stonehavenjewelry.com).

The Nature of Art Gallery, 106-D Colonades Way, Waverly Place Shopping Center, Cary. **Ongoing** - Featuring whimsical and eclectic artworks for interiors and gardens with a native flair. Hours: Mon.-Sat., 10am-6pm, except Wed. till 9pm. Contact: 919/859-6004.

Village Art Circle, 200 South Academy Street, Cary. **Ongoing** - Our gallery is located in Ashworth Village in historic downtown Cary, behind Ashworth Drug in the plaza, corner of Academy and Chatham Streets. Parking is available in the plaza in front of the gallery as well as on Chatham and Academy Streets, and on Waldo Street. Hours: Wed.-Sat., 11am-5pm. Contact: (www.villageartcircle.com).

Celo

Toe River Crafts, 6274 on Hwy. 80 South, 7 miles north of the Blue Ridge Parkway, Celo. **Ongoing** - Providing a showcase for handmade objects in many media such as clay, wood, fiber, glass, paper, metal, jewelry, photography, printmaking, and painting. Hours: e-mail for hours. Contact: e-mail at (toerivercrafts@gmail.com) or at (<http://www.toerivercrafts.com/>).

Chapel Hill - Carrboro

Chapel Hill/Carrboro Art Walks - second Friday of each month from 6-9pm. Info at (www.2ndfridayartwalk.com).

Animation and Fine Art Galleries, University Mall, 201 S Estes Dr., Chapel Hill. **Ongoing** - Featuring contemporary works of art and animation art. Hours: Mon.-Sat., 10am-6pm. Contact: 919/968-8008 or at (www.animationandfineart.com).

Black Mountain Gallery, 1800 #9 E. Franklin Street, Eastgate Shopping Center, Chapel Hill. **Ongoing** - Featuring handwrought designer jewelry by artisans from throughout the United States. Hours: Mon.-Sat., 10am-6pm. Contact: 919/967-8101.

Blackwood Station Gallery, 6113 Hwy. 86N., Chapel Hill. **Ongoing** - Featuring functional & fine art, sculpture and fine art prints. Hours: Tue.-Fri., 11am-7pm; Sat., 10am-6pm, & Sun., noon-6pm. Contact: 919/968-1360.

Cameron's, University Mall, Chapel Hill. **Ongoing** - Featuring contemporary American crafts and pottery, folk art and functional art objects. Hours: Mon.-Sat., 10am-9pm & Sun., 1-6pm. Contact: 919/942-5554.

Chapellier Fine Art, 105 Arden Park Drive, Chapel Hill. **Ongoing** - Fine, investment quality 19th & 20th century American art. Hours: Mon. - Fri. by appointment. Contact: 919/967-9960 or at (www.citysearch.com/rdu/chapellier/).

Dirt Road Gallery, 8218 Bright's Way, Chapel Hill. **Ongoing** - Featuring handcrafted items - including paintings, carvings, molas, textiles & fabrics, ceramics, beads and jewelry from West Africa, the Middle East, Central America, and the US collected over years of traveling. Hours: Sat. & Sun., 11am-6pm & by appt. Contact: 919/933-6999 or at (www.dirtroadgallery.net).

N.C. Crafts Gallery, 212 W. Main St., corner of Weaver and West Main Sts., Carrboro. **Ongoing** - Offering a wide assortment of items handcrafted by North Carolina artisans. You'll find contemporary and traditional pottery, blown glass, wood, jewelry, metalwork, toys, folk art, garden sculpture, kaleidoscopes, baskets, fiber art and more. The Gallery currently carries the work of more than 500 North Carolinians, from the mountains to the shore. The gallery also hosts two shows a month. Shows begin the first of each month and give the featured artist the opportunity to showcase an entire body of work. Hours: Mon.-Sat., 10am-6pm & Sun., 1-4pm. Contact: 919/942-4048 or at (<http://nccraftsgallery.com/>).

Studio 91 Fine Art Gallery, Meadowmont Village, Chapel Hill. **Ongoing** - Featuring works by Jean Abadie, Thomas Arvid, Dimitri Danish, Michael Flohr, Edward Lewis, and Fabian Perez. Hours: Mon.-Thur., 10am-6pm; Fri., 10am-8pm & Sat., 10am-5pm. Contact: 919/933-3700.

Charlotte Area

North Davidson Street Arts District Gallery Crawl - From 6-9pm on the 1st & 3rd Fridays of each month.

Uptown Gallery Crawl - From 6-8pm on the 1st Friday of each month.

SouthEnd Gallery Crawl - From 6-9pm on the 1st Friday of each month.

Allison Sprock Fine Art, 600 Queens Rd., the gallery shares space with The Nichols Company in one of Myers Park's oldest houses, Charlotte. **Ongoing** - The gallery represents many well-known artists from all over the world. Some of the featured artists are very famous; others are emerging including: Andre Bludov, Constantin Chatov, Marc Chatov, Roman Chatov, Gee Gee Collins, Larry Davis, Noah Desmond, Margaret Dyer, Sabre Esler, Stephen Fry, Benjamin Hollingsworth, Linda James, Dimitri Kourouniotis, Stan Mullins, Anne Neilson, Becky Ollinger, Spencer Reid, Felice Sharp, Tracy Sharp, Louis St. Lewis, Elizabeth Stehling, Harry Stewart, Cate Wagoner, Karen Weihs, Alice Williams, Sean Williams, and Kathy Wochele. Hours: Mon.-Sat., 10am-6pm. Contact: 404/274-5829 or visit (www.allisonsprockfineart.com).

continued on Page 47

NC Commercial Galleries

continued from Page 46

Anne Neilson Fine Art, to Shops of Morrison in SouthPark Charlotte. **Ongoing** - The gallery represents over 30 esteemed national and international artists, as well as works by noted painter and author Anne H. Neilson. The gallery is an outgrowth of Neilson's ever-growing popularity sparked by her Angels Series paintings and book. Hours: Mon.-Fri., 10am-5pm; Sat., 11am-3pm & by appt. Contact: 980/253-9566 or at (<http://www.anneneilsonfineart.com/ourgallery>).

Art House Studios, 3103 Cullman Ave., off 36th Street in the NoDa District, Charlotte. **Ongoing** - Featuring a complex of working studios by area artists. Hours: during Gallery Crawls and by appt. Contact: 704/577-4587 or e-mail at (arthouse_noda@earthlink.net).

Artists' Atelier Carolina, located in the Pentec Artworks Gallery & Studios bldg., 1346 Hill Rd., Charlotte. **Ongoing** - Featuring works by Jim Fales, Fay M. Miller, Jack Pentec, Betty G. Robinson, Gregory Weston, and Peggy Hutson Weston. Hours: by appt. Contact: 704/552-6200.

Ben Owen Pottery Gallery, inside The Ritz-Carlton, Charlotte, 201 East Trade Street, Charlotte. **Ongoing** - The gallery offers 75-100 one-of-a-kind pieces of Ben Owen III pottery, with prices beginning at \$45. Works will range from pots, vases, jars, bowls and platters to major showpieces and spectacular larger works of art. All items are hand-created by Ben Owen, who also will make special appearances at The Ritz-Carlton, Charlotte for 2011 art weekends and art demonstrations. Hours: open daily from 9am-6pm. Contact: 704/547-2244 or at (<http://www.ritzcarlton.com/en/Properties/Charlotte/Default.htm>).

Charlotte Fine Art Gallery, 7510 Pineville-Matthews Road, located in South Charlotte's Carmel Village at the corner of Pineville-Matthews and Carmel Road, Charlotte. **Ongoing** - Original works of art from award-winning artists across the United States, as well as the Carolinas. Nationally and internationally-recognized artists in 2- and 3-dimensional fine art. Specializing in a wide array of media and styles represented: Representational, Impressionism, Expressionism, Abstraction / Paintings, Sculpture, Prints. Consulting Services for individual and corporate clients, as well as, private event opportunities. Hours: Tues 10am-4pm; Wed., 10am-9pm; Thur.-Sat., 10am-6pm or by appt. Contact: call 704/541-0741 or at (www.CharlotteFineArt.com).

Coffey and Thompson Gallery, 109 W. Morehead @ S. Tryon St., Charlotte. **Ongoing** - Oils by Richard Plasschaert, etchings by Gordon Allen, prints by Ralph McDonald, Bev Doolittle, G. Harvey, Mort Kunstler, Don Troiani and Charles Frace. Hours: Mon.-Fri., 8:30am-5:30pm & Sat., 10am-2pm. Contact: 704/375-7232 or at (www.coffeyandthompson.com).

Dilworth Artisan Station, 118 E. Kingston Avenue, Charlotte. **Ongoing** - Dilworth Artisan Station houses more than two dozen fine artists that maintain active studios at the Dilworth Artisan Station, a center for arts for more than the last two decades. Contact: (www.dilworthartisan.com).

Elder Gallery of Contemporary Art, 1520 South Tryon Street, Charlotte. **Main Gallery, Through Jan. 5, 2019** - "Vicarious," featuring works by Dan Bayless, Wil Bosbyshell, Paula Broadwell, and CreatiVets graduates Angela Cole and Bart Crowe. **Ongoing** - We are thrilled to be the first gallery in North Carolina to offer fine glass art by nationally recognized artists Jon Kuhn, David Patchen and Marlene Rose. The gallery is also excited to introduce new contemporary two-dimensional artists, including Charles Williams and Grant Drumheller. Hours: Tue.-Fri., 11am-6pm & Sat., 11am-5pm. Contact: 704/370-6337 or at (www.eldergalleryclt.com).

Foster's Frame & Art Gallery, 403-A Old Statesville Rd. N, Huntersville. **Ongoing** - Featuring original paintings by local artists: Nellie Ashford - folk art, Edna Barker - landscape, Andrea Cook - Abstract/Fabric, Evelyn Kadir, Abstract/Musical, Carolyn Saine, landscape. Hours: Mon.-Fri., 10am-4pm, Sat. 10am-4pm. Contact: 704-948-1750.

Harris Holt Gallery, 1717 Kenilworth Avenue, Charlotte. **Ongoing** - Featuring watercolors, oil paintings and limited edition prints by Harris Holt. Hours: Mon.-Fri., 9:30am-5:30pm. Contact: 704/373-9090 or at (www.fostersframeandartgallery.com).



Work by Herb Jackson

Hidell Brooks Gallery, 1910 South Blvd., Suite 130, Charlotte. **Through Dec. 20** - "Across Time," featuring a special exhibition of paintings spanning 40 years by Herb Jackson. Many of the earlier paintings have never been shown or offered to collectors. Hours: Tue.-Fri. 10am-5pm & Sat., 10am-3pm. Contact: 704/334-7302 or at (www.hidellbrooks.com).

Hodges Taylor Art Consultancy 118 East Kingston Avenue, Suite 25, Charlotte. **Ongoing** - The gallery represents contemporary artists of the southeast, including paintings, prints, photographs and sculpture. The gallery offers a public venue in uptown Charlotte for viewing artwork and serves as art consultants for collectors and businesses. Hours: Tue.-Sat., by appt. only. Contact: 704/334-3799 or at (www.hodgestaylor.com).

House of Africa Gallery, 1215 Thomas Avenue, Charlotte. **Ongoing** - Featuring the area's largest selection of African art, including: masks, statues, carved artwork, handmade jewelry, paintings, plus traditional African musical instruments. Hours: Mon.-Sat., 11am-8pm. Contact: 704/376-6160.

Hughes Gallery, 2015 Ayrslley Town Blvd. @ N Kings Parade, Ste. 107-c, Charlotte. **Ongoing** - The gallery is a modern art gallery with a focus on sculpture, installation, works on paper, photography and painting. Hours: Mon.-Sat., 10am-6pm. Contact: 704/492-9934 or at (www.hughesgallery.artlogsites.com).

Jerald Melberg Gallery, 625 South Sharon Amity Road, near corner of Providence Road, next to restaurant Hotel Charlotte, Charlotte. **Through Dec. 29** - "Ends of the Day," featuring new pastels by Charles Basham. Apty titled the exhibition will debut large scale pastels with an emphasis on landscapes at sunrise and sunset. In these works, Basham renders dramatic and compelling moments of indirect morning and evening light, heightened through bold colors such as magenta, gold, lemon, emerald and turquoise. The natural vistas he portrays escape contextual clues that would place it in a specific time and place, sharing with audiences an enhanced version of the universal experience of being outdoors. **Ongoing** - The gallery represents artists from all regions of the United States, Argentina and Spain, exhibiting paintings, prints, and sculpture. The gallery features solo and group exhibitions as well as consulting services for individual collectors, corporations and museums. Hours: Mon. - Sat., 10am-6pm. Contact: 704/365-3000 or at (www.jeraldmelberg.com).

Lark & Key Gallery and Boutique, 128 E. Park Ave., Ste. B, (South End) Charlotte. **Ongoing** - Lark & Key showcases a variety of artwork, pottery, jewelry from local and national artist. Hours: Tue.-Sat., 11am-5pm. Contact: 704/334-4616.

Maddi's Gallery, 1530 East Boulevard, Charlotte. Named "Top Retailer of American Craft in the United States for 2009" by The "Niche Magazine". **Ongoing** - Featuring fine contemporary craft by more than 160 national artists; specializing in Southern folk art with paintings, pottery and carvings by many of the South's most notable folk artists. Hours: Mon.-Fri., 10am-7pm; Sat., 10am-6pm & Sun. noon-5pm. Contact: 704/332-0007.

Nancy Couick Studios and Gallery, 10100 Park Cedar Dr., Suite 188, Charlotte. **Ongoing** - Gallery features works by New Orleans artist: Michael Smiraldo, regional artists: Nancy Smith Couick, Sharron Burns, Susan Hinrichs, Charlotte Fairman, Mary Ellen Wilkerson, Vivian Carroll and others. Hours: Mon.-Fri., 10am-5pm (except Tues. 1-9pm) and Sat. & Sun. by appt. Contact: 704/541-6944 or at (www.nancycouick.com).

Picture House Gallery, 1520 E. 4th Street, Charlotte. **Ongoing** - Featuring Frederick Hart sculpture, works by Jamali; paintings, original art, sculpture, art glass, and fine custom framing. Hours: Mon.-Fri., 10am-6pm & Sat., 10am-3pm. Contact: 704/333-8235 or at (www.PictureHouse-Gallery.com).

Providence Gallery, 601-A Providence Rd., in the Manor Theatre Shops, in Myers Park, Charlotte. **Ongoing** - Representing over 30 regional and national fine art painters working in a variety of mediums and styles ranging from traditional compositions to representational and non-representational abstractions. Gallery artists include Luz Aveleyra, Todd Baxter, Travis Bruce Black, Kathy Caudill, Jim Celano, Kathy Collins, Steve Dinunno, Lita Gatlin, Anne Harkness, Janine Medlin, P. Basille Nikitchenko, Ada Offerdahl, Sean Parnell, Ann B. Rhodes, Sheryl Stalnaker, Tres Taylor, Diane Virkler, Andres Vivo, Dru Warmath & Rod Wimer. Hours: Mon.-Fri., 10am-5pm & Sat., 10am-2pm. Contact: 704/333-4535 or at (www.providence-gallery.net).

Pura Vida Worldly Art, 3202-B N. Davidson, Charlotte. **Ongoing** - Freaturing wordly art - folk art, jewelry, paintings, spiritual art and home accents. Including artworks by local artists: Brenda Civiletto, Marisela Moncada, Tim McMahon, Lita, Gustavo Luis, Alejandra Dans, Luis Fernando Ramirez, along with unique art from Peru, Mexico, Guatemala, Morocco, Turkey, India, Indonesia, Nepal, Costa Rica, Thailand, Brazil, and many other countries. Hours: Mon.-Sat., 10am-6pm. Contact: 704/335-8587 or at (www.puravidaart.com).

Queen's Gallery & Art Center, 1212 The Plaza, Charlotte. **Ongoing** - Featuring works by Rebecca Briley, Warren Burgess, Laura Buxton, Bob Crum, James Daniel, Drew Gatlin, Meredith Green, Tony Griffin, Vicki Kaseorg, Danny Malboeuf, Cathy Melesh, and Mark Spangenberg. Hours: Mon.-Fri., 10am-6pm & Sat., 10am-2pm. Contact: 704/372-2993 or at (www.thequeensgallery.com).

Shain Gallery, Selwyn Corners, 2823 Selwyn Ave., Charlotte. **Ongoing** - Specializing in original art paintings by Carolina, National and European artists, including works by Perry Austin, Henry Barnes, Roger Dale Brown, Jim Chapman, Veronica Clark, Terry DeLapp, Amy Dobbs, Laura Duis, Chas Fagan, Brent Funderburk, Nicora Gangi, Cassandra Gillens, Ted Goerschner, Tony Griffin, Paul Hunter, William Jameson, Curtis Jaunsen, Geoffrey Johnson, Christy Kinard, Angela Nesbit, Kevin Sanders, Jane Schmidt, Kim Schuessler, Marilyn Simandle, Kathy Sosa, Alice Williams, Connie Winters, and Darren Young. Hours: Tue.-Sat., 10am-5pm or by appt. Contact: 704/334-7744 or at (www.shaingallery.com).

SOCO Gallery, Southern Comfort Gallery, 421 Providence Road, Charlotte. **Ongoing** - Founded by Chandra Johnson in 2014, the gallery represents emerging and established artists working in all mediums with a specialization in photography. SOCO is housed in a newly renovated 1920's bungalow centrally located in Myers Park and features 1,200 square feet of exhibition space, as well as a bookshop and garden. Hours: Mon.-Sat., 10am-5:30pm. & Sun. by appt. Contact: 980/498-2881 or at (www.soco-gallery.com).

Sozo Gallery, 214 North Tryon Street, (located at Hearst Tower tucked in between Luce Restaurant and Foundation of the Carolinas) Charlotte. **Ongoing** - Tucked in a small storefront on the plaza of the beautiful Hearst Tower in Charlotte's Center City, Sozo Gallery brings fresh, original artwork from local and national artists to Charlotte collectors. The gallery's focus is to support and promote a variety of artists and works - blending classic with modern, emerging with established, and displaying traditional landscapes alongside contemporary canvases. We cater to both experienced art buyers and those starting their collections. We look forward introducing our Uptown visitors to high quality, affordable, and collectible pieces of fine art. We will exhibit the work of one featured artist every 6-8 weeks, as well as a regular display of other gallery artists. Hours: they vary so call ahead or by appt. Contact: 704/578-8457 or at (www.sozogallery.net).

The Garden Shoppe and Gallery, at McGill Rose Garden, 940 N. Davidson St., Charlotte. **Ongoing** - Featuring a permanent exhibit of paintings by Stefan Duncan. There are over 20 paintings of flowers plus a large oil painting of Henry McGill in the rose garden named after him. Hours: Tue.-Fri., 10am-4pm & Sat., 10am-5pm. Contact: 704/333-6497.

The New Gallery of Modern Art, 435 South Tryon Street, Ste 110, across from Bechtler Museum of Modern Art, Charlotte. **Ongoing** - The gallery brings together the most significant privately-held collection of works by artists such as Picasso, Chagall, Dali, Miro, Matisse and Warhol, an elite selection of contemporary artists, as well as some of the best regional artists. Hours: Tue.-Sat., 11am-7pm; Sun. noon-6pm and by appt. Contact: 704/373-1464 or at (www.newgalleryofmodernart.com).

Wentworth Gallery, South Park Mall, 4400 Sharon Road, Charlotte. **Ongoing** - Featuring an extensive selection of original paintings, limited edition prints, and sculpture from over 100 artists, such as Peter Max, Alexandra Nechita, Charles Fazzino, Grace Slick, Ronnie Wood, and Paul Stanley. Hours: Mon.-Sat., 10am-9pm and Sun., 12:30-6pm. Contact: 704/365-2733.

Wooden Stone, 445 South Main Street, Davidson. **Ongoing** - Featuring a breathtaking collection of functional fine art handmade by US and Canadian artists and craftsmen, including many from North Carolina. These artists represent a variety of media, from hand-carved woodwork, to blown glass, pottery, metalwork and fiber. Hours: Mon.-Sat., 10am-6pm and Sun., 1-6pm. Contact: 704/892-1449 or at (www.woodenstonegallery.com).

ALTERNATE ART SPACES - Charlotte
The Gallery at Carillon, 227 West Trade Street, Charlotte. **Ongoing** - Permanent onsite works of art including: "Cascade," a 40' x 25' construction of machinery parts and metal by Jean Tinguely; "The Garden," a site-specific sculpture by Jerry Peart; and "Wall Drawing #683," by So LeWitt. The exhibition is sponsored by Hines Charlotte Carillon LP. Hours: Mon.-Fri., 8am-8pm; Sat., 8am-7pm & Sun., noon-8pm. Contact: Elder Gallery of Contemporary Art at 704/370-6337.

Clemmons

Warm Glass Gallery and Studio, 2575 Old Glory Road, Suite 700, Clemmons. Through Jan. 30, 2016 - "Ice Age: The White Series," by Jody Danner Walker. A solo exhibition of the artist's unique and original Pate de Verre Sucre artwork, in which glass appears as sugary crystalline shapes. **Ongoing** - The gallery specializes in contemporary kiln-formed fine art glass, featuring works by national and international artists. Warm Glass also serves as a working artist studio and offers kilnformed glass classes on a regular basis. Hours: Mon.-Sat., 10am-4:30pm. Contact: 336/712-8003 or at (www.warmglass.org).

Columbia

Columbia Art Space, 112 S. Broad Street, Columbia. **Ongoing** - The gallery exhibits both functional and fine art in a variety of mediums and price points. One of the gallery's missions is to give young artists a chance to sell and exhibit work in a professional setting. The studio consists of a metals studio for Maura Cartwright and Maia Leppo and fibers studio for Lynsey Gwilliam, the three founders of the gallery. Hours: closed Tue.; Mon., Wed., Sat. & Sun., 10am-4; Thur.-Fri., 10am-6pm. Contact: 252/766-0121 or at (www.columbiaartspace.com).

Concord

Boyd Afficher Gallery, 21 Union Street South (2nd Floor Suit 200), Concord. **Ongoing** - Featuring works by Boyd Smith and artists from the tri-county area. Hours: Sat.-Sun., 1-7pm. Contact: 704/699-5032, 704/956-8934 or at (www.boydworkz.com).

Mud Slingers Pottery, 9 Union St. North, Suite 150, Concord. **Ongoing** - We feature a variety of arts from the area to include traditional and contemporary pottery, most of which is made in our Studio. In addition to pottery, we feature fused and slumped glass as well as fused glass jewelry. We also display paintings and fiber art created by the local Cabarrus Art Guild. Hours: Tue.-Fri., noon-5pm & Sat., 10am-5pm. Contact: 704/796-1600 or at (www.mudslingerpottery.com).

Creedmoor

Cedar Creek Gallery, 1150 Fleming Rd., outside the small town of Creedmoor. **Ongoing** - Showcasing a permanent collection of American Pottery. Featuring works by on site glassblower, Lisa Oakley, and potters, Brad Tucker and John Martin. Joining them are over 250 other local, regional & national craftspersons offering a selection of functional stoneware, ceramics, blown glass, jewelry, furniture, candles, wind chimes, toys baskets, and even handmade musical instruments. Hours: daily,10am-6pm. Contact: 919/528-1041 or at (www.cedarcreekgallery.com).

Dillsboro

The Golden Carp Gift Shop & Gallery, Webster Street, Dillsboro. **Ongoing** - Featuring works by local and select American watercolorist, including works by artist-in-residence, John P. Miele. Also, baskets, pottery, fiber arts, and more. Hours: . Contact: 828/586-5477 or at (www.thegoldencarp.com).

Village Studio Gallery, 130 Front Street, Weaverville. **Ongoing** - Featuring works from regional artists including D. Morgan and Paula Vaughn

continued on Page 48

NC Commercial Galleries

continued from Page 47

and other national artists. Hours: Tue.-Sat., 10am-5pm. Contact: 828/586-4060.

Durham

Alizarin Gallery, 119 West Main Street, Durham. **Ongoing** - The gallery's vision is to support local artists and provide a deeper connection with people who create art and the people who buy art. Alizarin seeks to help emerging artists as well as known regional artists selected by a juried board to exhibit at Alizarin. The mission of Alizarin is to provide a beautiful multi-use gallery for exhibits, events, and workshops, thereby increasing the exposure and opportunity for artists to become better known and sell their work. Artists represented include: Marty Allran, Jane Carter, Robert Cretkovski, Catherine Crumpton, Christine Debrosky, Jeff Erickson, Hai-OU Hou, Ben Knight, Bernice Koff, Eduardo Lapetina, Kim Maselli, David McCarthy, Trish McKinney, Larry Moore, Sandy Nelson, and Rick Reinert. Hours: Tue.-Sat., 11am-6pm, by appt and 3rd Fri. art walk. Contact: 919-943-8370 or at (www.alizingallery.com).

Craven Allen Gallery, 1106 1/2 Broad St., Durham. **Ongoing** - Featuring local artists in various mediums. Hours: Mon.-Fri., 10am-6pm & Sat., 10am-4pm. Contact: 919/286-4837 or at (www.cravenallengallery.com).

Horizon Gallery, 905 W. Main Street, Brightleaf Square, Durham. **Ongoing** - Featuring contemporary crafts including pottery, art glass, wood works, jewelry, garden art, kaleidoscopes and much more. Hours: Mon.-Sat., 11am-8pm & Sun., 1-6pm. Contact: 919/688-0313.

LabourLove Gallery, Golden Belt complex, Suite 2-130, 807 E. Main Street, Durham. **Ongoing** - Featuring works by a collective of North Carolina fine artists, designers, and musicians. Hours: Tue.-Sat., 11am-7pm. Contact: 919/373-4451 or at (<http://labourlove.com/>).

Nancy Tuttle May Studio, 806 Ninth St, Durham. **Ongoing** - Featuring works by Nancy Tuttle May. Hours: Mon.-Fri., 9am-1pm or by appt. Contact: 919/688-8852.

Pleiades Gallery, 109 East Chapel Hill Street, Five Points, Durham. **Ongoing** - The gallery promotes the beauty and mystery of visual art. Pleiades is a fine art gallery owned and operated by local artists who celebrate Durham's rich, diverse cultural energy. Pleiades welcomes new art appreciators as well as established collectors and strives to build strong relationships with our customers. We are a gallery that celebrates Durham artists and connects the various arts communities where we live. Hours: Wed.-Thur., 11am-6pm; Fri.-Sat., 11am-8pm; and Sun., 1-4pm. Contact: e-mail at (info@pleiadesartdurham.com) or at (<http://pleiadesartdurham.com/>).

Supergraphic, 601 Ramseur Street, Durham. **Ongoing** - Supergraphic is a creative art studio dedicated to providing work space, equipment and instruction for the production of fine art prints and print media. Hours: open by appointment and during Third Friday art walks. Contact: 919/360-4077 or at (<http://durhamsupergraphic.com/>).

Through This Lens Photo Gallery, 303 East Chapel Hill St, Durham. **Ongoing** - Featuring work of national and local artists. Books and postcards also for sale. Framing services. Hours: Tue.-Fri., 10:30am-5:30pm & Sat., 10:30am-2:30pm or by appt. Contact: 919/687-0250 or at (www.throughthislens.com).

Fairview

Willow Wisp Farm Studios Gallery, 1615 Charlotte Hwy, Fairview. **Ongoing** - Featuring works by the instructors and students who have attended Willow Wisp Farm Studios. Hours: Fri.-Sat., 10am-5pm and Sun., 1-5pm. Contact: 888/590-4ART, 828/628-0401, or e-mail at (art@willowwispfarmstudios.com).

Gastonia

Butler Studio Fine Art Gallery, 171 W. Main St., located on the 2nd floor of the brick building next to the Park on Main, Gastonia. **Ongoing** - The gallery will continue to rotate in new works by Curt Butler. Hours: M, T, Th, F, 9am-5pm or by appt. Contact: 704/460-2386 or at (www.butlerstudio.org).

Greensboro Area

Throughout Greensboro, first Fri. of the month, till 9pm - "First Friday," featuring a gallery crawl of several gallery spaces in Greens-

boro. For further info (www.uacarts.org).

Ambleside Gallery, 528 South Elm Street, Greensboro. **Ongoing** - Featuring works by artists from around the world. Among them are English artists Phil Hobbs, Kenneth Denton, and Matthew Hillier. American painters Bill Hosner, Tracy Reid, Richard Sedlack and Rich Nelson, and internationally recognized Chinese watercolorist Guan Weixing, plus many other noteworthy artists are included in the gallery collections. Hours: Mon.-Sat., 11am-6pm or by appt. Contact: 336/275-9844 or at (www.amblesidearts.com).

ArtWorks Collective Gallery, 205 Lyndon Street, Greensboro. **Ongoing** - Featuring works by members of Lyndon Street ArtWorks center. Hours: Mon.-Sat., 10am-5pm & by appt. Contact: 336/370-0025 or at (www.artworkscollective.com).

Earthworks Gallery, (formerly South Elm Pottery) 500 S. Elm Street, Greensboro. **Ongoing** - Featuring works by Molly Lithgo and Jim Rientjes, proprietors, focusing on NC made art. The primary focus will be pottery, but the gallery will also offer other gift items, such as jewelry, soap, note cards and candles; all made by North Carolina artisans. Hours: Tue.-Sat., 11am-6pm; Sun., noon-5pm & open until 9pm on each 1st Fri. Contact: 336/275-1202 or at (www.earthworkspotterygallery.com).

Elements Gallery, 526 South Elm Street, Greensboro. **Ongoing** - The gallery is a co-op of over 30 local artists exhibiting a wide range of art in different mediums. Paintings, sculpture, pottery, glass art, wood turning, fiber art and mixed media is for sale. Hours: Tue.-Thur., 11am-6pm; Fri., 11am-9pm; Sat., 11am-6pm; & Sun., 1-5pm. Contact: 336/790-8703 or at <http://elements-gallery.wordpress.com>.

JMR Sculptures, Gateway Center, 620 S. Elm Street, Suite 240, Greensboro. **Ongoing** - Featuring sculpture by Jay M Rotberg. Hours: Mon.-Fri., 10am-4:30pm or by appt. Contact: 336/389-0333 or at (www.jmrsculptures.com).

Lost & Found Gallery, 517 South Elm Street, Greensboro. **Ongoing** - Folk art, tribal art, textiles, and beads of the world. Hours: noon - 5:30pm, closed Wed. & Sun. Call ahead. Contact: 336/271-6954.

The Art Shop, 3900 W. Market St., Greensboro. **Ongoing** - Featuring works by Pino, Arvid, Park, Garmash, Sabzi, Hessem and others. We feature America's most collected artists. We also carry sculpture by Frogman (Tim Cotterill), Leon Bronstein & Paige Bradley and fine art glass by Randy Strong, John McDonald & Scott Bayless. Thomas Kinkade; original oil paintings, limited edition prints and posters. Hours: Mon.-Fri., 10am-6pm; Tue. & Wed till 7pm & Sat. 10am-5pm. Contact: 336/855-8500 or at (www.artshopnc.com).

The Artery Gallery, 1711 Spring Garden Street, Greensboro. **Ongoing** - Featuring works by David Thomas, Roy Nydorf, Bruce Shores, Matthew Micca, Lisa Woods, Bill Clubb, Jack Stratton, Erin Stesch, Vito Ciccone, Alex Forsyth, Martin Dunn, and more. Hours: Mon.-Thur., 10am-6pm; Fri., 10am-5pm; & Sat., 10am-4pm. Contact: 336/274-9814 or at (www.arterygallery.com).

The O'Brien Gallery, 307 State Street, beside Cafe Pasta at the intersection of Golden Gate & State Streets, Greensboro. **Ongoing** - Tyler White Gallery offers residential and corporate fine art consulting services. We will outline a personalized budget plan for your specific needs. We also offer art research, presentation and installation services. Whether you are an avid art collector or a first time purchaser, Tyler White Gallery will guide you every step of the way. Hours: Mon.-Fri., 11am-5pm & Sat., 11am-4pm. Contact: call Kathy O'Brien (owner) at 336/279-1124 or at (www.tylerwhitegallery.com).

Uptown Artworks, 1007 Arnold Street, located between E. Wendover Ave. and E. Bessemer Ave., Greensboro. **Ongoing** - Primarily a "working artist studio," our 5,400 square foot facility has a large front gallery and currently houses 10 studios with room to build 7 more. Hours: Mon., 10am-4pm; Sat., 10am-2pm; Sun., 1-4pm or by appt. Contact: Joseph A. Wilkerson at 336/255-6345.

William Mangum Watercolors/Carey-Mangum Gallery, 2182 Lawndale Dr., Greensboro. **Ongoing** - Original paintings, limited edition prints, miniature prints, posters and notecards by William Mangum. Hours: Mon.-Fri., 10am-5:30pm & Sat., 10am-3pm. Contact: 336/379-9200 or 800/887-5380.

Winter Light Gallery & Art Studios, 410 Blandwood Ave., corner of Blandwood Ave. and Spring Garden St., Greensboro. **Ongoing** - Featuring works by Kim Holleman, Vicki Johnson, Judy Meyler, Carol Meetze-Moates, Kathy Phillips, Steve Robinson, Carol Sams, Allie Scott, Phyllis Sharpe, Jane Smith, Stephanie Thomas, Steve Thomas and Jeanne Twilley. Hours: Mon., Tue., Thur. & Sat., 11am-2pm. Contact: 336/274-7372 or at (www.winterlight-artists.com).

Yew Tree Gallery, 604 S. Elm St., Greensboro. **Ongoing** - The gallery is a subsidiary of Ambleside Gallery, and is home to 16 painters who work in a variety of media and styles, including oils, acrylic, pastel, pen and ink, and watercolor. The gallery also features pottery. Hours: Wed.- Sat., 11am-5pm or by appt. Contact: 336/790-8703.

ALTERNATE ART SPACES - Greensboro **Bliss & Co. Salon**, 238 S. Elm Street, Greensboro. **Ongoing** - Featuring an ever-changing exhibit of works by Charlotte and Erik Strom. Hours: Mon., 10am-6pm; Tue.-Fri., 10am-8pm; & Sat., 10am-6pm. Contact: 336/373-0299 or the Stroms at 336/691-8036 or e-mail to (charlotteart@hotmail.com).

Just Be, 352 S. Elm Street, Greensboro. **Ongoing** - Just Be is a specialty boutique filled with handmade and unique items like jewelry, handbags, apparel, home décor and much more. Shop in the store or online at. Hours: Mon.-Thur, 10am-6pm; Fri.&Sat., 10am-8pm; and Sun., 1-5pm. Contact: 336/274-2212 or at (www.onlyjustbe.com).

Greenville

City Art Gallery, 511 Red Banks Road, Greenville. **Ongoing** - The gallery features the works of established regional and national artists and craftspeople. The gallery offers an extensive collection of paintings, sculpture, ceramics, glass, drawings and photography. Hours: Mon.-Fri., 10am-6pm & Sat., 10am-4pm or by appt. Contact: 252/353-7000 or at (www.CityArtGreenville.com).

Strickland Art Gallery, 817 Dickinson Ave., Greenville. **Ongoing** - The gallery specializes in art by North Carolina artists including Francis Speight, Sarah Blakeslee, Hobson Pittman and Claude Howell. Contemporary NC artists are also shown. Hours: Mon.-Tue., 10am-6pm and by appt. Contact: Barbour Strickland 252/561-7980 or at (www.StricklandArtGallery.com).

Uptown Art Supply & Gallery, a division of UBE, 529 S Evans Street, Greenville. **Ongoing** - Featuring works in a variety of media by local and regional artists. Hours: Mon.-Fri., 9am-6pm and Sat., 10am-5pm. Contact: 252/752-0688 or at (www.uptownart.net).

Hendersonville - Flat Rock

Throughout Hendersonville/Flat Rock, Every 3rd Fri. of the month, 5-8pm - "Art Gallery Trail WNC Hendersonville/Flat Rock Gallery Hop," featuring a tour of local galleries and art spaces, held May - Dec. For further info e-mail to (artgallerytrailwnc1@gmail.com).

Art MoB Studios & Marketplace, 124 4th Avenue East, Downtown Hendersonville just off of Main Street, Hendersonville. **Saturdays, from noon-3pm** - "Sipp'N Saturdays," a new summer series offers a new concept in meeting local artists while they work on their art. In a relaxed atmosphere you get to enjoy free (water to wine) refreshments and light delicious snacks in an interesting round table meet and greet. Ever wonder what inspires an artist? What products or mediums are their favorites? Here is your chance to get the inside scoop! Artists from wood carvers to painters to basket weavers are in line up from the over 80 artists at Art MoB Studios. **Ongoing** - Art MoB now represents over 80 local artists and has been proudly open for three years, and counting. Art MoB also features 5,000 square feet of space including four studios with wonderful resident artists. These artists can be found fast at work in their studios most days of the week. We invite you to come and join us... see our work, meet our artists, and take classes with us. Hours: Mon.-Sat., 10am-5pm & Sun., 1-4:30pm. Contact: 828/693-4545 or at (www.artmobstudios.com).

Carolina Mountain Artists, 444 N. Main Street, Hendersonville. **Ongoing** - Featuring works by regional and local artists in every media. Hours: Mon.-Sat., 10am-6pm & Sun., 1-5pm. Contact: 828/696-0707.

Custom Built Quilts, 411 N. Wall Street, Hendersonville. **Ongoing** - Custom built quilts from aprons to wall hangings. Hours: open on weekends - call ahead to be sure. Contact: 828/808-1567 or at (www.custombuiltquilts.com).

East End Gallery on 7th Avenue, 518 7th Avenue East, Hendersonville. **Ongoing** - Featuring a unique collection of fine art and craft. Hours: Thur.-Sat., 11am-5pm. Contact: 828/551-3278 or at (www.eastendgallery7.com).

Firefly Craft Gallery, 2689-D Greenville Highway, Flat Rock. **Ongoing** - Featuring fine craft and art - all the little things that make living beautiful. Hours: Tue.-Sat., 10am-5pm. Contact: 828/231-0764 or at (www.fireflycraft-gallery.com).

Framing Arts, 119 3rd Avenue West, Hendersonville. **Ongoing** - Framing Arts will elegantly frame all your artwork to fit your decor and budget. Using preservation techniques and archival materials, your art will be protected for a lifetime of enjoyment. Hours: Mon.-Fri., 9:30am-5:30pm & Sat., 10am-5pm. Contact: 828/696-3818 or at (www.framingarts.net).

McCarter Gallery, 451 N. Main St., Hendersonville. **Ongoing** - Featuring the working studio-gallery of landscape artist Alan McCarter, specializing in his acrylic paintings of the beauty of Nature in the Blue Ridge and Great Smoky Mountains. Also, featuring a display of new works monthly. And, watercolors and acrylics of Robbin McCarter and art glass by Czech glass master Igor Muller and Canadian Robert Held. Hours Mon.-Sat., 10:30am-5:30pm & by appt. Contact: 828/698-7117 or at (www.mccarter-gallery.com).

Narnia Studios, 315 N. Main St., Hendersonville. **Ongoing** - Featuring works by local and regional artists in a variety of media. Hours: Mon.-Sat., 9:30am-6pm. Contact: 828/697-6393 or at (www.narniastudios.com).

Silver Fox Gallery, 508 N. Main Street, Hendersonville. **Ongoing** - Featuring contemporary fine art, hand-crafted artworks from the US only, from primarily regional artists. And, now Home Furnishings. Hours: Mon.-Thur., 10am-6pm; Fri., 10am-7pm; Sat., 10am-6pm; Sun., noon-5pm. Contact: 828/698-0601 or at (www.silverfoxonline.com).

The Art House Gallery and Studio, 5 Highland Park Road, East Flat Rock. **Ongoing** - Fine art gallery and private party venue featuring works by Susan Johnston-Olivari and other local artists. Hours: by appt. only. Contact: 828/808-3594 or at (www.arthousegalleryand-studio.com).



Work by Veronika Hart

The Gallery at Flat Rock, 2702A Greenville Highway, Flat Rock. **Ongoing** - a premier destination for finely curated art and craft. Hours: Tue.-Sat., 10am-5pm; Sun., 1-5pm or by appt. Contact: 828/698-7000, e-mail at (info@galleryflatrock.com) or at (galleryflatrock.com).

The Portrait Source, Hwy. 225 S., along "Little Rainbow Row", Flat Rock. **Ongoing** - Representing the nation's finest portrait artists and we help clients find the perfect artist for both families and the corporate world. We have expert sales consultants throughout the country. Visit our unique gallery where we have a continuing display of sample paintings. Hours: Mon.-Sat., 10am-4pm or by appt. Contact 800/586-6575 or at (www.theportraitsource.com).

High Point

J.Gallery at JH Adams Inn, 1108 North Main Street, High Point. **Ongoing** - Featuring works by artists from across the country with an emphasis on North Carolina artists. Hours: Mon.-Fri., 9am-5pm, but it is suggested you make an appointment. Contact: Julie Delgaudio at 336/8478672 or by e-mail at (phonefrnz@aol.com).

JK Gallery, 342 North Wrenn Street, High Point. **Ongoing** - Featuring fine art photography by Jim Koch. Exhibiting black & white original silver gelatin prints and interpretations of color, architectural images, landscapes and portraits. Hours: M.-F., 9am-5pm. Contact: 336/883-2370 or at (<http://www.jk-gallery.com/>).

Kelly Brooke Pottery & Gallery, 709 W. Lexington Ave., inside of DeBeen Espresso, High Point. **Ongoing** - All of my work is wheel thrown and/or hand built from a porcelain clay

continued on Page 49

NC Commercial Galleries

continued from Page 48

body made right here in North Carolina. I use a centuries old style of surface decoration known as sprigging where I individually apply hand carved dragonflies or flowers to the leather hardened pots. Choose from mugs, bowls, vases, honey pots, teapots, plates, platters, etc. All of the pottery is food safe, microwave, and dishwasher safe and very durable. Hours: daily 8am-8pm. Contact: 336/889-2107 or at (www.kellybrookpottery.com).

Hillsborough

Downtown Hillsborough, Dec. 28, 6-9pm - "Last Fridays Art Walk." The Hillsborough Arts Council invites everyone to visit local galleries and artist studios in historic downtown Hillsborough including: The Gallery at the Hillsborough Arts Council, Melissa Designer Jewelry, ENO Gallery, Hillsborough Artists Cooperative and The Skylight Gallery, Coldwell Banker Howard Perry and Walston, Cup A Joe, Callaway Jewelry & Spiral Studios, Sovero Art Gallery & Studio, Hillsborough Gallery of Arts, and The Depot at Hillsborough Station. For further info visit (www.lastfridaysartwalk.org).

Callaway Jewelry & Spiral Studios, 115 North Churton Street, Hillsborough. **Ongoing** - Offering beautiful handmade jewelry in sterling silver and gold by metalsmiths/designers Catharine Callaway and Jeannine Rogers. Hours: Mon.-Fri., 10am-6pm & Sat., 10am-4pm. Contact: 919/732-2013 or at (<http://www.sterlingspirals.com/>).

ENO Gallery, 100 South Churton Street, Hillsborough. **Ongoing** - The gallery represents exceptional contemporary emerging and established artists for both first time buyers and discerning collectors. Eno Gallery is a unique and intimate exhibition space. We offer work from artists of exceptional quality and dedication. Representing some of the most creative individuals from regional and national communities. Hours: Tue.-Thur., noon-6pm & Fri.-Sat., noon-8pm. Contact: 919/833-1415 or at (<http://www.enogallery.net/>).

Hillsborough Artists Cooperative and The Skylight Gallery, 102 West King Street, upstairs over Antonia's Restaurant, Hillsborough. **Ongoing** - Founded in 1992, featuring works by Jayne Bomberg and Tom Guthrie (The Studio of Collective Effervescence); Jennifer E. Miller, Andrea DeGette, Jacquelin Liggins, and Tiffney Marley. Hours: last Fri. of the month from 6-9pm or by appt. Contact: 919/929-2691 or 919/644-8637.

Hillsborough Gallery of Arts, 121 N. Churton St., Suite 1-D, Hillsborough. **Through Dec. 31** - "The Art of Giving." Each holiday season the members of the Hillsborough Gallery of Arts transform the gallery to showcase original ornaments and hand-made gifts. The gallery's 22 members work in a variety of media, providing a wide array of art and fine craft for holiday shoppers. **Ongoing** - Founded in 2006, the Hillsborough Gallery of Arts is owned & operated by 21 artists and features painting, sculpture, photography, glass art, jewelry, wood, pottery & fiber art. Hours: 10am-6pm, Mon.-Thur.; 10am-8pm, Fri. & Sat.; and noon-4pm, Sun. Contact: 919/732-5001 or at (www.HillsboroughGallery.com).

Sovero Art Gallery & Studio, 121 North Churton Street, Suite 2-B, Hillsborough. **Ongoing** - Featuring jewelry and oil paintings by Peruvian artist David Sovero, who was born in 1971 in Lima, Peru. He graduated from the Peruvian National Arts College where he attended from 1990 -1996. He has a strong academic foundation. His Incan ancestral roots are saturated with thousands of years of Andean stylized figures. Hours: Mon.-Sat., 10am-7pm. Contact: 919/619-5616 or at (<http://soveroart.com/>).

Lenoir

Morning Song Gallery, at old Victorian house, 512 West Avenue, NW, across from the Lenoir Post Office and to the right of Baker Realty, Lenoir. **Ongoing** - Featuring works by local and regional artists. Hours: Call ahead. Contact: Margaret Carter Martine at 828/754-5693.

Lexington

The Bob Timberlake Gallery, 1714 E. Center Street Extension, Lexington. **Ongoing** - Featuring original artwork and reproductions by Bob Timberlake. Also furniture, gifts, apparel and collectibles. Hours: Mon.-Sat., 10am-5pm. Contact: 800-244-0095 or at (www.bobtimberlake.com).

Lincolnton

Gallery 27, 808 W. Hwy. 27, Lincolnton, NC. **Ongoing** - The gallery is the area's only working art gallery specializing in representing new and emerging artists. We also represents established artists. The space houses a formal fine art gallery, gift shop, and large classroom area. Hours: Wed.-Fri., 11am-6pm, and Sat., 9am-2pm. Contact: 704/240-9060 or at (www.ncgallery27.com).

Linville/Linville Falls Area

87 Ruffin Street Gallery, located next to the Old Hampton General Store and Barbeque, Hwy. 221 in Linville. **Ongoing** - The gallery features the work of local and regional folk artists, potters, figural wood carvers, glass artists and painters. This unique gallery also carries beautiful furniture handcrafted by local artists from local woods. The gallery has its own framing shop for all your picture framing needs. Whether you are looking for original artwork for you home or for a gift Ruffin Street gallery is the perfect destination. Hours: Mon.-Sat., 10am-5pm & Sun., 11am-5pm. Contact: 828/737-0420 or at (www.ruffinstreetart-gallery.com).

Studio Sculpture Garden & Gallery, (formerly Anvil Arts Studio) 9600 Linville Falls Hwy., Hwy. 221 Linville Falls. **Ongoing** - Honored to be representing these outstanding sculptors: Rick Beck - cast glass - abstract compositions to tools and figurative work for interiors, freestanding and wall pieces; Bill Brown - steel - abstractions and interpretations from large scale, exterior pieces to engaging freestanding and small works for interiors; Tinka Jordy - clay - figurative works, expressive color and texture for garden and interiors; Carl Peverall - stone - natural stone constructions of sculptural and architectural explorations for gardens and courtyards; Mike Roig - stainless steel - capturing movement and reflections, large scale kinetic works for the landscape. Hours: Tue.-Sat., 10am-5pm and by appt. Contact: 828/765-6226 or at (www.studiosculpture.com).

Mars Hill

Tom Turner Porcelain, 381 Turner Lane, Mars Hill. **Ongoing** - Featuring wheel thrown and high fired porcelain art pottery by Tom Turner with classical glazes like copper red oxblood, oilspot, celadons, and ash glazes. Hours: by appt. Contact: 828/689-9430 or at (www.tomturnerporcelain.com).

Marshall

East Fork Pottery, 268 Ras Grooms Road, Marshall. **Ongoing** - East Fork Pottery was founded in 2010 by Alexander Matisse. We make a full range of functional and sculptural ceramics, fired in a large wood burning kiln. Striving to understand our place in the tapestry of American ceramics, we hold the past, present, and future on equal ground, for the three in concert make the most beautiful chord. Hours: by appointment. Contact: 828/689-4109 or at (www.eastforkpottery.com).

Firewalker Gallery, Main St., across from the Madison County courthouse, Marshall. **Ongoing** - The gallery features artists from Madison County and east Tenn. who work in a variety of mediums. Hours: Thur., Fri. & Sat., 10am-6pm and by appt. Contact: 828/649-0134 or at (www.firewalkergallery.com).

Mebane

Fine Art Carolina Gallery, 116 West Clay St., Mebane. **Ongoing** - The gallery offers traditional and contemporary art in various mediums. The gallery will also feature guest artists and offer art workshops. Hours: Mon.-Sat., 11am-5pm. Contact: 919/455-5965 or at (<http://FineArtCarolina.com>).

Micaville

Crabtree Creek Art and Floral Gallery, 4161 E. Hwy 19-E, between Burnsville & Spruce Pine, in Micaville. **Ongoing** - A 2,400 sq. ft. gallery offering pottery, blown glass, paintings, stained glass, wood carvings and bowls, jewelry, handmade handbags, sweaters & hats, Christmas trees, ornaments and holiday decorations, metal sculptures and ironwork, handmade soaps and lotions, fragrances and candles, wildlife & floral photography, home accessories, lamps, handmade tables, chairs and home accents, silk floral creations and fresh floral arrangements, textile pieces, handmade baskets and local crafts from the western North Carolina region. Also a complete garden center with blooming plants, hanging baskets, dish and herb gardens is located on property including landscape art, hardscape and fountains.

Hours: Tue.-Sat., 10am-5pm. Contact: 828/675-0612 or at (www.crabtreecreekgallery.com).

Crimson Laurel Gallery, inside Appalachian Terroir, 621 Micaville Loop, Micaville. **Ongoing** - Appalachian Terroir is comprised of three divisions: Crimson Laurel Gallery, a studio ceramics retailer; Smoky Mountain Pottery Studio, a ceramics manufacturer; and Appalachian Terroir, designer and producer of original dinnerware and housewares. Hours: Mon.-Fri., 8am-5pm & Sat., 10am-6pm. Contact: call Ben Philips at 904/716-3116 or e-mail to (contact@crimsonlaurelgallery.com).

Morehead City

BluSail Gallery, Artists' School & Pottery Studio, 903 Arendell Street, downtown art district, Morehead City. **Ongoing** - The gallery represents and exhibits work by over 30 local artists. The Artists' School and Pottery Studio are working studios designed to educate and enhance local talent for children and adults of all ages and all levels of experience. Hours: Mon.-Sat., 10am-5:30 or by chance. Contact: 252/723-9516 or at (www.blu-sail.com).

Budding Artists, Ltd., 3000 Arendell Street, Unit 9, Morehead City. **Ongoing** - The gallery provides custom framing and artist liaisons for commissioned pieces. Hours: Mon.-Sat., 10am-6pm. Contact: 252/247-5111.

Carteret Contemporary Art, 1106 Arendell St., Morehead City. **Ongoing** - Featuring original paintings and sculpture from regional and national artists, and shows with gallery artists during spring and summer. Hours: Mon.-Fri., 10am-5pm and Sat., 10am-4pm. Contact 252/726-4071 or at (www.twogalleries.net).

Morehead City Photography Gallery, 1300 E Arendell Street, Morehead City. **Ongoing** - The gallery showcases the personal work of Mike Basher with a collection of limited edition black and white silver prints-images gathered alongside his fifteen-year career as an advertising and editorial photographer. A recent transplant to the Beaufort/Morehead City area, his collection consists of serene photographs of beautiful local coastal scenes, and diverse landscapes from around the country. Hours: Thur.-Sat., 10am-6pm; Sun., noon-4pm and by appt. Contact: 661/305-7026 or at (www.bashergallery.com).

Morganton

Hamilton Williams Gallery, 403 East Union St., downtown Morganton. **Ongoing** - A gallery of fine craft featuring the pottery, jewelry, metal, fiber, and art of artists from Western North Carolina and the Appalachian region, adjoining the production studio of resident potter, Hamilton Williams. Hours: Mon.-Fri., 10am-6pm & Sat., 10am-5pm. Contact 828/438-1595 or at (www.hamiltonwilliams.com).

Nags Head

Seaside Art Gallery, 2716 Virginia Dare Trail South, Nags Head. **Ongoing** - Featuring works of local and contemporary artists, as well as a wonderful selection of art by such masters as Picasso, Chagall, Whistler, Icart, Renoir and many others. Sculpture, porcelain and art glass by Hummel, Staffordshire, Tiffany and others are represented. As well as a fine selection of estate jewelry. Since the early 1980's, a major feature of Seaside Art Gallery has been our large collection of original animation art by such studios as Disney, Warner Bros., Hanna-Barbera, United Features Ltd., and other animation studios. Hours: Mon.-Sat., 10am-5pm. Contact: 252/441-5418, 1-800/828-2444 or at (<http://www.seasideart.com/>).

New Bern

Downtown New Bern, Dec. 14, 5-8pm - "ArtWalk". Come and enjoy special events at downtown business in New Bern featuring art and a festive evening. Contact: for info call Carolina Creations at 252/633-4369 or visit (www.carolinacreations.com).

Carolina Creations Fine Art and Contemporary Craft Gallery, 317-A Pollock Street, New Bern, NC. **Ongoing** - Featuring fine art and contemporary crafts including pottery, paintings, glass, sculpture, and wood by over 300 of the countries top artists. Hours: Mon.-Sat., 10am-6pm, & Sun., 11am-3pm. Contact: 252/633-4369 or at (www.carolinacreations.com).

Fine Art at Baxters Gallery (formally the historic Baxter's Jewelry Store), 323 Pollock Street, New Bern. **Through Dec. 31** - Featuring an exhibit of works by painter Sue Scoggins. For Scoggins, that surface was a blank canvas. That canvas took her in, all her bursting and burning, as she journeyed along side of her husband with young onset Alzheimer disease. Gradually, she transcended from coping to pure

creating. Art gave her strength. It was passion and comfort, memory, confidence and want, alive on each awakening canvas. **Ongoing** - A fine art gallery dedicated to promoting regional and national artists; bringing awareness and appreciation of fine art to the community through exhibits, shows, demonstrations and by providing fine art to established and new art lovers. We offer a diverse selection of styles, subject matter and mediums including paintings, pottery, ceramics, sculpture, and jewelry. Hours: Mon.-Fri., 10am-6pm & Sat., 10am-5pm. Contact: 252/634-9002 or at (www.fineartatbaxters.com).

Stardust Gallery, 244 1/2 Middle Street, Suite D, New Bern. **Ongoing** - Featuring works by over 25 NC artists including works in acrylic, oil & watercolor; photography; pen & ink; digital pop art; pottery; weaving; handmade wood and iron creations; lampwork glass jewelry & handblown glass; fine handmade silver jewelry; stained glass; and handwoven baskets. Hours: Tue.-Thur., 11am-5pm & Fri.-Sat., 11am-7pm. Contact: 252/617-0209 or at (<http://www.stardustart-gallery/>).

The Art Gallery @ Le Bistro & Fine Dining, 3402-B Trent Road, New Bern. **Ongoing** - Featuring works by local artists who explore a wide range of media including Gayle George, Nell Maha, John Dreas, Nada Behr, Doris Walker, Barbara Cornish, B. Chris Munnyan, Douglas Rowe, Tess Luper, James King, William K. Henson, John Mitchell, Joan Russell, Betty Brown, Blain Kruger and Dan Wilson. Come in for lunch or dinner, have a glass of wine and peruse the work of these fine artists. Hours: Tue.-Wed., 10am-5pm; Thur.-Sat., 10am-8pm; and Sun., 9am-2pm. Contact: 252/637-7331 or at (<http://www.lebistroinediningandtheartgallery.com>).

The Dirty Bird, 244 1/2 Middle Street, New Bern. **Ongoing** - Featuring an eclectic mix of paintings, ceramic items, jewelry and repaired and painted furniture. Hours: Tue.-Thur., 11am-6pm & Fri.-Sat., 10am-5pm. Contact: 252/626-1983.

The Sanctuary Gallery, 2601-A Trent Rd., New Bern. **Ongoing** - The Sanctuary Gallery is New Bern's newest art gallery and is artist owned and operated representing regional and national artists. The fine art and fine craft gallery has a diverse collection of paintings, drawings, sculpture and hand-crafted jewelry. Representing both regional and national artists. The fine art and fine craft gallery has a diverse collection of paintings, drawings, sculpture and hand crafted metal jewelry to complement any taste. Hours: Tue.-Thur., 10am-5pm & Fri.-Sat., 10am-6pm. Contact: 252/571-8562 or at (www.theSanctuaryGallery.com).

Ocracoke Island

Village Craftsmen, 170 Howard Street, Ocracoke Island. **Ongoing** - We feature pottery, glass, jewelry, kitchen items, musical instruments, wrought iron, baskets, bells, boxes, soaps, accessories, clothes, games, kaleidoscopes, lawn sprinklers, lamps & lampshades, prints, tin ware, pewter items, tiles and much more - all made by American artists. Hours: Mon.-Sat., 10am-4pm & Sun., 10am-2pm. Contact: 252-928-5541 or at (www.villagecraftsmen.com).

Old Fort



Work from Turtle Island Pottery

Turtle Island Pottery, 2782 Bat Cave Road, Old Fort. **Showroom open on Saturdays. Ongoing** - Featuring handmade pottery by Maggie and Freeman Jones, who create one of a kind, functional, decorative stoneware items. From cups to umbrella stands, mirror frames and clocks. Sculptural and inspired by nature, many forms are reminiscent of antique pottery from the arts and crafts movement and art nouveau styles. Hours: Showroom open most Saturdays, call ahead for any day of the week. Contact: 828/669-2713 or at (www.Turtleislandpottery.com).

Pinehurst - Southern Pines Area

Artist Alley, 167 E. New Hampshire Ave., Southern Pines. **Ongoing** - Featuring a

continued on Page 50

NC Commercial Galleries

continued from Page 49

wide variety of affordable artwork and fine crafts made exclusively here in North Carolina. Hours: Mon.-Sat., 11am-5pm. Contact: 910/692-6077.

Broadhurst Gallery, 2212 Midland Rd., Pinehurst. **Ongoing** - Featuring works by regional, national and international artists. Hours: Tue.-Fri., 11am-5pm & Sat., 1-4pm. Contact: 910/295-4817 or at (www.broadhurstgallery.com).

Hollyhocks Art Gallery, 905 Linden Rd., one mile from Pinehurst next to Elliott's restaurant, Pinehurst. **Ongoing** - Featuring original work by award winning local artists Jane Casnelie, Diane Kraudelt, Irene McFarland, Paula Montgomery, and Robert Gera. Offering a wide range of work from contemporary to traditional, the gallery includes portraiture, vibrant Tuscan scenes, palpable pet portraits, beautiful florals and more, in a wide variety of mediums including oils, acrylics, pastels and unusual black and white washes. Hours: Mon.-Sat., 10am-9:30pm. Contact: 910/255-0665 or at (www.hollyhocksartgallery.com).

Midland Crafters, 2220 Midland Rd., Pinehurst. **Ongoing** - Featuring the finest in American traditional and contemporary hand crafts. The gallery carries something for everyone. Hours: Mon.-Sat., 9:30am-5:30pm & Sun., 2-5pm. Contact: 910/295-6156.

Pittsboro

All In One Pottery, 115 Hobbs Road, Pittsboro. **Ongoing** - The pottery houses an eclectic mix of hand-painted maiolica dinnerware, pitfired & raku vases, and hand-crafted musical instruments by Allen McCanless; as well as pitfired sculptural ceramic artwork by Louise Hobbs McCanless. Hours: by appointment only. Contact: 919/542-6162

Liquidambar Gallery, 80 Hillsborough Street, Pittsboro. **Ongoing** - We represent over 75 different artists in the retail store and both, Kitty and John the store owners, are artists as well. We carry handmade, one-of-a-kind artwork - everything from local pottery, jewelry, steel, glass, baskets, cards, fine art, and hand turned-wood items. In the front gallery we have new featured artists, with a reception on First Sundays, 2-4pm. Hours: Wed.-Sat., 10:30am-5:30pm and Sun., noon-4pm. Contact: 919/542-1773 or at (www.liquidambarstudio.com).

The Joyful Jewel, 44-A Hillsborough2 Street, Pittsboro. **Ongoing** - Featuring local art fresh from the Heart. Mariah Wheeler is shoppe keeper at this gallery/gift store in downtown Pittsboro. We feature exquisite art and gifts from over ninety local artists, with a price range to suit your budget. You will find baskets, books, jewelry, cards, paintings, photography, sculpture, from glass, wood, clay, fiber, and more. On Fri. evenings the gallery features local musicians, poets, and other performance art with a wide array of talent. Hours: Mon.-Sat., 10:30am-5:30pm & Sun., noon-4pm. Contact: 919/883-2775 or at (www.joyfuljewel.com).

Raleigh Area

Adam Cave Fine Art, 2009 Progress Court, Raleigh. **Ongoing** - Representing a select group of regional and nationally known artists, including Joseph Cave, David Hewson, Stephen Aubuchon, Wayne Taylor, and Donald Furst. The gallery will also be introducing some new, young talent to the area, including Massachusetts painter Jennifer O'Connell. Hours: Tue.-Sat., 11am-5pm & by appt. Contact: 919/838-6692 or at (www.adamcavefineart.com).

Artcraft Gallery, 406 W Hillsborough Street, Raleigh. **Ongoing** - Funky, functional and fine art by several co-op artists. Hours: Mon.-Thur., 9am-5pm; Fri., 9am-1pm & 1st Fri., 6pm-midnight. Contact: 919/832-5058 or at (www.artcraftsignco.com).

ArtSource Fine Art & Framing, 4421-123 Six Forks Road (behind Bonefish Grill, across from Brother's Cleaners at North Hills...look for the red door), Raleigh. **Ongoing** - ArtSource is a fine art gallery housing over 1,600 works of art by 65+ artists. This award-winning gallery has assisted collectors and businesses in the selection of fine art, custom art pieces and framing for over 20 years. Hours: Mon.-Sat., 10am-6pm and Sun., 1-5pm. Contact: 919/787-9533, or at (www.artsource-raleigh.com).

Ashley's Art Gallery, 701 N. Main St, located 12 miles south of Raleigh, Fuquay-Varina. **Ongoing** - Featuring fine art originals by

national and local artist including Terry Isaac, Braldt Braldis and John Weiss and reproductions by Pino, Robert Bateman, Carl Brenders, Bev Doolittle and William Mangum. Hours: Mon.-Thur., 11am-6pm & Fri.-Sat. 10:30am-5pm. Contact: 919/552-7533 ext.3 or at (www.ashleyart.com).

Flanders Gallery, 505 S. Blount Street, Raleigh. **Ongoing** - Flanders Gallery is committed to cultivating the careers of emerging artists. Through its rigorous exhibition program, the gallery continues to explore new concepts in contemporary art using various media. Flanders Gallery is dedicated to exhibiting provocative and innovative contemporary art, producing 14-18 exhibits each year both in the gallery and in alternative exhibit spaces. Hours: Wed.-Sat., 11am-6pm. Contact: 919/757-9533 or at (<http://flandersartgallery.com>).



Work by Adam Sensel

Gallery C, 540 North Blount Street, Raleigh. **Through Dec. 29** - "Watson Brown's Back-Road Photography: The Odyssey Continues". Brown has become one of the South's best known photographers, capturing images that both record how we live today, while evoking memories of a place we once knew and loved. **Dec. 1 - 31** - "A View from the Bardo," featuring new works by Adam Sensel. A reception will be held on Dec. 7, from 6-9pm. "To produce works of art that resemble how I perceive my surroundings, with a "bardo" lens. What is the bardo? You know- life/death, well, that middle space between life and death, depending on your belief of course, well that's the bardo, the in-between. These paintings are how I imagine that plane of existence to appear: how our world and our surroundings are perceived by those in, or traveling thru the in-between!," says Sensel. Hours: Tue.-Fri., noon-6pm; Sat., 11am-5pm & Sun., 1-5pm. Contact: 919/828-3165 or at (www.galleryc.net).

Glenwood Gallery Art & Antiques, 610 W. Johnson St., Raleigh. **Ongoing** - Featuring works by Edwin D. Alexander, Barbara Evans, Michael Manas, Nancee Clark, Michael Van Horn, Rob Cox, Jim Green, Stan Strikland, Mark Tomczyk. Hours: Call. Contact: 919/829-7202.

Litmus Gallery & Studios, 312 W. Cabarrus Street, (across the tracks from Amtrak Train Station) Raleigh. **Ongoing** - Regional emerging and/or established artists are featured every month with a reception from 6-9pm the first Friday of each month. Studios of resident artists are open for touring, viewing, and selling of art (paintings, sketches, sculptures, pottery, mixed media, photography, etc.). Hours: Thur., 10am-2pm or by appt. Contact: 919/571-3605 or at (www.litmusgallery.com).

Local Color Gallery, Carter Building, 22 South Glenwood Ave., Raleigh. **Ongoing** - The gallery has now grown into a women's artist cooperative 13 members strong. Hours: Thur., Fri., & Sat., 11am-3pm. Contact: 919/754-3887 or at (www.localcolorraleigh.com).

Nicole's Studio & Art Gallery, 719 N. Person St., Raleigh. **Ongoing** - The gallery represents local and nationally recognized artists in all genre specializing in excellence in Contemporary Realism. Up to 20 artists represented include; Rick McClure, Lori Putnam, Dawn Whitelaw, Nicole Kennedy, Kim Maselli, Dan Nelson. Hours: Tue.-Fri., 10:30am-5pm; Sat., noon-4:30pm; and 1st Fri., till 8:30pm. Contact: 919/838-8580 or at (www.nicolestudio.com).

Roundabout Art Collective, 305 Oberlin Road, Raleigh. **Ongoing** - Bringing together a diverse group of Wake County artists who have created a magnet location for exhibiting

and selling art. Hours: Wed.-Sat., noon-5pm, and Sun., 1-5pm. Contact: 919/747-9495 or at (www.roundaboutartcollective.com).

The Mahler Fine Art, Mahler Building, 228 Fayetteville St., Raleigh. **Ongoing** - Featuring a dynamic venue dedicated to significant art of our time, committed to offering the best in regional and national fine art by emerging and established artists. Hours: Tue.-Fri., 11am-5pm; Sat., noon-4pm. Contact: 919/896-7503 or at (www.themahlerfineart.com).

311 - Martin St Gallery and Studios, 311 Martin Street, Warehouse District, Raleigh. **Ongoing** - Featuring three exhibit galleries, studios by tenant artists, The Print Studio, and the meeting place for The North Carolina Printmakers. Hours: Tue.-Sat., 11am-6pm and 6-9pm on 1st Friday of the month. Contact: 919/821-2262 or at (<http://311gallery.com/>).

Tipping Paint Gallery, 428 S. McDowell Street, Raleigh. **Ongoing** - The gallery is a group of artists that have worked together since 2009 planning and hanging exhibits, marketing, community outreach, and supporting and encouraging each other in our artistic endeavors. In 2011, the group found a great location in the heart of downtown Raleigh where we opened Tipping Paint Gallery in June. Our mission is two-fold: to exhibit quality art on a year-round basis and to continue to strive for personal artistic growth. Hours: Thur., 11am-3pm; Fri., 11am-3pm & 5-8pm; Sat., noon-8pm or by appt. Contact: 919/928-5279.

Randleman

Joseph Sand Pottery, 2555 George York Road, Randleman. **Ongoing** - Featuring wood-fired, salt and ash glazed pottery by Joseph Sand at kiln openings held three times each year. Hours: by appt. only. Contact: 612/518-4051 or 336/460-0259 and at (<http://www.jsspottery.com/>).

New Salem Pottery, 789 New Salem Road, Randleman. **Ongoing** - Established in 1972, New Salem Pottery is owned and operated by Hal Pugh and Eleanor Minnock-Pugh. Hal and Eleanor produce a variety of original redware and stoneware pottery. Years of work at the wheel and the subtle evolutionary convergence of originality with past traditions make their pottery recognizable by its own style. The slip decorated redware pitcher shown above is illustrative of their art. Hours: Wed.-Sat., 10am-5pm. Contact: 336/498-2178 or at (www.newsalempottery.com).

Rutherfordton

Ornaments and Finer Welding, Inc., 142 West Court St., Rutherfordton. **Ongoing** - Featuring works by master artisan Tom Efers. Hours: Mon.-Fri., 9am-5pm and Sat., 10am-5pm. Contact: 828/288-3001 or at (www.ornamentals1.com).

Salisbury/Spencer

Green Goat Gallery, 516 S. Salisbury Ave., just off I-85, across from the North Carolina Transportation Museum, Spencer. **Ongoing** - Housed in the historic 20th century Sands Building, the gallery features fine and folk art, photography, exquisite handcrafted functional crafts and jewelry, and eclectic recycled and found art by local, regional, and national artists. Hours: Tue.-Sat., 10:30am -5:30pm. Contact: 704/639-0606 or at (www.greengoat-gallery.com).

Pottery 101, 101 S. Main St., from I-85, take exit #76 (Innes St.) toward downtown - we are on the corner of Innes and Main, Salisbury. **Ongoing** - The destination for beautiful hand-crafted pottery. Hours: Tue.-Fri., 10am-6pm & Sat., 10am-5pm. Contact: 704/209-1632.

Rail Walk Studios & Gallery, 409 - 413 N Lee St., in the Rail Walk Arts District, Salisbury. **Ongoing** - Featuring works on display by Marietta F. Smith, Sharon Forthofer, Karen Frazer, Kenneth Koskela, Elizabeth H. McAdams, Julie Pontell and Keyth Kahrs. Each of the artists has a unique style and body of work. Visitors will find original art in oil, acrylic, watercolor, pastel, and other mediums, as well as sculpture, hand-made jewelry, pottery, and digital photography, making Rail Walk a great place to purchase a wide variety of original art in all price ranges. Hours: Thur.-Sat., 11am-4pm. Contact: 704/431-8964 or at (www.railwalkgallery.com).

Southern Spirit Gallery, 102 South Main St., Salisbury. **Ongoing** - The shop offers a wide array of art and crafts from over 60 artists, most from North Carolina. There is jewelry, paintings, glass and pottery. Hours: Mon.-Sat., 10am-5pm. Contact: 704/633-0761.

Saluda Area

Heartwood Contemporary Crafts Gallery, 21 East Main Street, Saluda. **Ongoing** - Featuring contemporary works of handmade wearables, jewelry, paper, paintings, fine porcelain, stone-ware, glass, metal and wood. Hours: Mon.-Sat., 10am-5pm & Sun., noon-5pm. Contact: 828/749-9365 or at (www.heartwoodsaluda.com).

Seagrove Area



Work by Seagrove Area Potters

Throughout the Seagrove area, Saturdays Dec. 1, 8, & 15 - "Holiday Open House," in Seagrove, NC. Join the Seagrove Potters this season for their annual "Holiday Open House". You're invited to celebrate the holiday season on a self guided pottery tour. Already have plans for those weekends? Don't be dismayed, shops are open during the week too! Enjoy decorations and complimentary refreshments as you find something for everyone on your list this year. Experience a hearty dose of holiday cheer, feel the warmth of the fireplaces, our hearts and our wit as you venture through the Seagrove community. Each participating shop has listed their event details on our website. Complete information about this years Holiday Open House can be found at (<http://discoverseagrove.com/holiday-open-house-2018/>). Pickup an Area Map and Guide at your first stop. Free and open to the public! For a full listing of participating shops visit the Seagrove Potters website at (www.CelebrationofSeagrovePotters.com).

A. Teague Pottery/EJ King Pottery, 2132 Hwy. 705, Seagrove. **Ongoing** - Featuring works by several potters from the "village" with their traditional shapes of the Seagrove area. Contemporary, electric fired stoneware. Traditional glazes and melted glass glaze. Hours: Mon.-Sat., 10am-5pm. Contact: 910/464-5400.

A.R. Britt Pottery, 5650 Hwy, 220 S., Seagrove. **Ongoing** - Hand-turned/handmade traditional Seagrove style pottery, original formulated glazes, and functional stoneware in the tradition of Nell Cole Graves style by Aaron R. Britt. Hours: Tue.-Sat., 9am-5pm & Sun., noon-6pm. Contact: 336/873-7736 or at (www.seagrovepottery.net).

Albright Pottery, 6597 New Center Church Rd., Seagrove. **Ongoing** - Featuring traditional, salt glaze and red functional pottery by Arlie G. Albright. Hours: Tue.-Sat., 9am-5pm. Contact: 336/879-4209.

Anita's Pottery & Dogwood Gallery, 2513 Hwy. 705, Seagrove. **Ongoing** - Turning since 1987, Anita Morgan is best known for her miniature pottery, but also has many functional and decorative items. Glazes include cobalt blue, burgundy, hunter green, shiny black, yellow, rose pink, earthy brown, lime green and purple. Hours: Mon.-Sat., 10am-5pm. Contact: 336/879-3040 or at (www.anitaspottery.com).

Avery Pottery and Tileworks, 636 Potters Way, Seagrove. **Ongoing** - Finely crafted ceramic forms by Blaine Avery. Extraordinary vessels, unique hand-painted tiles. Hours: Tue.-Sat., 10am-5pm. Contact: 336/873-7923 or at (www.averypotteryandtileworks.com).

Ben Owen Pottery, 2199 S. Hwy. 705, Seagrove. **Ongoing** - Wood-fired, traditional and contemporary works using local clay by Ben Owen III. Colors ranging from Chinese red to Chinese blue. Hours: Tue.-Sat., 10am-5pm (closed in Jan.). Contact: 910/464-2261 or at (www.benowenpottery.com).

Blue Hen Pottery, 247 West Main Street, Seagrove. **Ongoing** - Narrative pots for daily use. Wood-salt stoneware and colorful earthenware. Hours: Wed.-Sat., 10am-5pm or by appt. Contact: 336/653-9551 or at (www.bluehenpottery.com).

Blue Stone Pottery, 2215 Fork Creek Mill Rd., Seagrove. **Ongoing** - Featuring traditional, functional stoneware pottery. Hours: Tue.-Fri., 10am-4pm & Sat., 9am-5pm. Contact: 336/879-

continued on Page 51

NC Commercial Galleries

continued from Page 50

2615 or e-mail at (audreyvalone@bellsouth.net).

Bulldog Pottery, 3306 Alt. 220, Seagrove. **Ongoing** - Bruce Gholson and Samantha Henneke collaborate to make graceful forms, and develop their own unique glazes. Expect distinctively unusual work at Bulldog Pottery. Hours: Tue.-Sat., 9:30am-5pm; Sun. or Mon. by chance or call. Contact: 910/428-9728 or at (www.bulldogpottery.com).

Cady Clay Works, 3883 Busbee Rd., Seagrove. **Ongoing** - Johannes "John" Mellage and Beth Gore work with a variety of clays and glazes to create functional and decorative ware with richly layered surfaces. Hours: Tue.-Sat., 10am-5pm or by appt. Contact: 910/464-5661 or at (www.cadyclayworks.com).

Cagle Road Pottery, 603 Cagle Rd., Seagrove. **Ongoing** - Featuring dinnerware and a wide variety of glazes. Electric, gas and wood-fired salt and ash glazes. Hours: Mon.-Sat., 8am-5pm. Contact: 336/879-2802 or e-mail at (caglerdpottery@yahoo.com).

Caldwell-Hohl Artworks, 155 Cabin Trail, Seagrove. **Ongoing** - Featuring contemporary stoneware, sculptures, large garden urns and contemporary fiber art. Hours: Mon.-Sat., 10am-5pm (call first). Contact: 336/879-9090 or at (www.caldwellhohl.com).

Callicutt Pottery, 5137 Seagrove Plank Rd., Seagrove. **Ongoing** - Featuring a good selection of functional stoneware in many colors including brown, black and white, green and burgundy, green and gold, black and burgundy and yellow by Gary Callicutt. Hours: Mon.-Sat., 10am-5pm. Contact: 336/873-7898 or e-mail at (gary51@rtelco.net).

Carolina Crockery Gallery, 326 Adams Road, (Just off of Hwy 705 between WhyNot and Westmoore, or take Steeds Road exit from Hwy 73/74 or Hwy 220 and head towards Seagrove, just down the road from Sid Lucks!) Seagrove. **Ongoing** - The gallery is a multi-media gallery, offering handmade pottery from Morgan Hatfield of Hatfield Pottery, Levi Mahan, and assorted potters from the area. We also carry wood art pieces including cutting boards and custom furniture from Joel Tucker of Southern Wood Creations. We have hand-blown glass from Nicuzzie Glass Designs (Nick Fruin and Suzanne Ririe), jewelry and fiber pieces from The Fuchsia Flamingo. Hours: Tue.-Fri., 2-5pm; Sat., 10am-5pm & Sun., noon to 5pm. Contact: 336/879-2426 or at (www.carolinacrockery.com).

Chad Brown Pottery, 2719 US 220 N., Seagrove. **Ongoing** - Featuring high fired stoneware, decorative and functional with ash and alkaline glazes, by Chad Brown. Hours: Mon.-Sat., 10am-5pm. Contact: 910/571-1691 or e-mail at (chadcameronbrown@yahoo.com).

Chris Luther Pottery, 4823 Busbee Rd., Seagrove. **Ongoing** - Featuring contemporary and functional pottery by Chris Luther, a 4th generation potter of Seagrove's Chriscoe pottery family. Hours: Tue.-Sat., 10am-5pm. Contact: 336/301-3254 or at (www.chrislutherpottery.com).

Chriscoe Pottery, 1360 Hwy. 705, Seagrove. **Ongoing** - Featuring functional pottery including tableware, vases, and large platters. Hours: Mon.-Sat., 10am-5pm (Sept.-Dec.) & Tue.-Sat., 10am-5pm (Jan.-Aug.). Contact: 336/879-5272.

Cross Creek Pottery, 481 King. Rd., Seagrove. **Ongoing** - Featuring decorative and functional pottery by Terry and Vivian Hunt. Hours: Mon.-Sat., 8am-5pm & Sun., 1-5pm. Contact: 336/873-8425 or at (www.crosscreekpottery.com).

Crystal King Pottery, 2475 Hwy. 705, Seagrove. **Ongoing** - Featuring functional and decorative stoneware by Seagrove native and family-taught potter Crystal King. Face jugs, salt glazes, and folk art. Hours: Tue.-Sat., 10am-5pm. Contact: 336/879-6990 or at (www.CrystalKingPottery.net).

Dean and Martin Pottery, 7739 Nathan Lane, Seagrove. **Ongoing** - Jeff Dean and Stephanie Martin make contemporary, vibrantly glazed stoneware vessels, sculpture, and wall pieces. Hours: Tue.-Sat., 10am-5pm & Mon. by chance. Contact: 336/879-0683 or at (www.deanandmartinpottery.com).

Dirt Works Pottery, 1226 Hwy. 705, Seagrove. **Ongoing** - Featuring contemporary, sculptural and functional pottery; Raku, stoneware, wood-

fired and salt glazed by Dan Triece. Hours: Mon.-Sat., 9:30am-5pm. Contact: 336/873-8979 or at (www.dirtworkspottery.com).

Dixieland Pottery, 1162 Cagle Loop Rd., Seagrove. **Ongoing** - Hand-turned functional stoneware, colorful glazes to plain earth tones. Specialize in dinnerware, face jugs, etc. Hours: Mon.-Sat., 9:30am-5pm. Contact: 336/873-8463.

Donna Craven Pottery, 2616 Old Cox Rd., Asheboro. **Ongoing** - Featuring wood-fired salt-glazed, mostly traditional with some decorative and contemporary forms by Donna Craven. Hours: by appt. only. Contact: 336/629-8173.

Dover Pottery, 634 NC Hwy. 705, Seagrove. **Ongoing** - Featuring a variety of colored crystalline ware, freehand-decorated majolica, and raku by Milly, Fiva, and Zeke McCanless, but we also carry ceramic work by Allen McCanless and Stephen Baxter and quilts by Scott Murkin. Hours: Tue.-Sat., 11am-5pm. Contact: 336/879-3610 or at (Doverpotteryseagrove.com).

Down To Earth Pottery, 11792 Hwy. 24/27, Carthage. **Ongoing** - Featuring utilitarian and decorative pieces by Jim, Nick & Mary Havner. Hours: Mon.-Sat., 10am-5pm. Contact: 910/948-2619.



Work by Eck McCanless

Eck McCanless Pottery, 6077 Old US Hwy. 220, Seagrove. **Ongoing** - The pottery will sell crystalline works made by this second-generation Seagrove potter but, the main focus will be on agateware, which is made by turning several different colors of clay at one time. Hours: Tue.-Sat., 10am-5pm or by appt. and open all Mon. Holidays. Contact: 336/964-4206 or at (www.EckMcCanless.webs.com).

The English Potter, 825 Hwy. 705 S., Seagrove. **Ongoing** - Featuring hand thrown porcelain and stoneware pottery by Robert Saxby. Fine stoneware glazes range from copper red to tenmoku. Hours: Mon.-Sat., 10a-5pm & Sun., noon-4pm. Contact: 336/879-1352 or at (www.english-potter.com).

Fat Beagle Pottery, 719 Potter's Way Rd., Seagrove. **Ongoing** - Featuring wheel-turned, gas-fired, functional and contemporary stoneware. Also features uniquely stunning, pit-fired vases. Hours: Tue., Thur. Fri., Sat., 9:30am-5pm. Contact: 336/953-0608 or e-mail at (fatbeaglepottery@hughes.net).

Fiber and Fire Gallery, 253 E Main Street, Seagrove. **Ongoing** - A gallery of wearable fiber art by Kathy Fernandez. "Sewing has been a part of my life since I was a child. Successful sewing includes the ability to "see" how fabric and design complement one another." Hours: call for hours. Contact: 336/872-4007 or at (www.fiberandfire.net).

Fireshadow Pottery, 244 Falls Dr., Eagle Springs. **Ongoing** - Featuring one-of-a-kind "primitive elegant" ceramic art. Hours: Tue.-Sat., 10am-5pm. Contact: 910/673-8317 or at (www.fireshadow.com).

Frank Neef Pottery, 258 East Main Street, Seagrove. **Ongoing** - Featuring decorative and functional porcelain, elaborate cut out designs, with crystalline and celadon glazes. Hours: Tue.-Sat., 10am-5pm & Sun. noon-5pm. Contact: 336/872-4013 or at (www.potterybyfrankneef.com).

Freeman Pottery, 1147 McDuffie Rd., Eagle Springs. **Ongoing** - Featuring hand-turned miniatures 1/2 to 2 inches, functional ware decorated with farm scenes and vessel puzzles. Hours: Tue.-Sat., 9am-5pm. Contact: 910/673-2044 or e-mail at (bfoushee@triad.rr.com).

From The Ground Up Pottery, 172 Crestwood Rd., Seagrove. **Ongoing** - Featuring handmade pottery by Michael Mahan and his two children, Chelsea and Levi. Tree platters, meditation bells, dinnerware, and southwestern glaze. Contemporary and traditional forms. Hours: Mon.-Sat., 9am-5pm (call ahead). Contact: 910/464-6228 or at (www.fromthegrounduppots.com).

Graham Chriscoe Pottery, 2719 220 N., Seagrove. **Ongoing** - Functional hand-thrown pottery using glazes of white, brown, burgundy, cobalt blue, teal blue, red and Christmas green. Hours: Mon.-Sat., 9am-5pm. Contact: 910/428-4536.

Great White Oak Gallery, 437 N. Broad St., Seagrove. **Ongoing** - Featuring functional thrown forms and hand-built pottery by Benjamin Burns and Bonnie Burns. Exquisitely glazed and hand decorated with rare unusual glazes and hand-painted motifs. Hours: daily 9am-5pm. Contact: 336/873-8066 or at (www.greatwhiteoakgallery.com).

Hatfield Pottery, 187 Atkinson Farm Rd., Seagrove. **Ongoing** - Featuring functional and whimsical art deco, as well as folk styles of hand turned pottery by Morgan Hatfield. Hours: Tue.-Sat., 10am-5pm. Contact: 336/879-8458.

Hickory Hill Pottery, 4539 Busbee Rd., Seagrove. **Ongoing** - Featuring traditional shapes of the area, stoneware that is functional and beautiful. Hours: Mon.-Sat., 9am-5pm. Contact: 910/464-3166.

His Hands Pottery, 7029 New Center Church Rd., Seagrove. **Ongoing** - Featuring functional, decorative, folk art, and Biblical pieces by Jeanette Lowdermilk. Hours: Tue.-Sat., 10am-5pm (closed Jan.-Mar.). Contact: 336/879-5866 or e-mail at (rlowdermilk@rtmc.net).

Humble Mill Pottery, 121 N Broad St., Seagrove. **Ongoing** - Featuring classical and traditional stoneware influenced by 2 years of work in Japan by Charlotte Wooten. Hours: Tue.-Sat., 10am-5pm. Contact: 336/873-7145 or at (www.humblemillpottery.com).

JLK Jewelry at Jugtown, 330 Jugtown Rd., Seagrove. **Ongoing** - Jennie Lorette Keatts takes clay to a different level! She hand makes pottery cabochons and sets them in sterling silver or 14K and 18K gold, copper, brass and semi-precious stones. Hours: Tue.-Sat., 8:30am-5pm. Contact: 910/464-2653 or at (www.jlkjewelry.com).

Johnston and Gentithes Art Pottery, 741 Fork Creek Mill Road, Whynot. **Ongoing** - Featuring traditional and contemporary museum-quality pottery and sculpture by Fred Johnston and Carol Gentithes. Hours: Mon.-Sat., 10am-5pm (call first). Contact: 336/873-9176 or at (www.johnstonandgentithes.com).

Jugtown Pottery, 330 Jugtown Rd., Seagrove. **Ongoing** - Celebrating 100 years of operation. Featuring handmade wood and gas-fired dinnerware, vases and jars by Vernon Owens, Pam Owens and Travis Owens. Hours: Tue.-Sat., 8:30am-5pm. Contact: 910/464-3266 or at (www.jugtownware.com).

Keith Martindale Pottery, Boyd Dr., Seagrove. **Ongoing** - Featuring functional and decorative pottery with a new red glaze and an ocean glaze by Keith Martindale. Hours: Mon.-Sat., 10am-3pm & Sun. 1-5pm (closed Jan.-Mar.). Contact: 336/302-3571 or at (www.keithmartindalepottery.com).

King's Pottery, 4905 Reeder Rd., Seagrove. **Ongoing** - Hand-turned traditional stoneware. Wood-fired salt glaze. Folk pottery. face jugs, and more. Hours: Mon.-Sat., 9am-5pm. Contact: 336/381-3090 or at (www.kingspottery.com).

Kovack Pottery, 1298 Fork Creek Mill Rd., Seagrove. **Ongoing** - Featuring hand-turned, hand-painted, lead-free functional stoneware and wood-fired, salt-glazed pottery by Craig Kovack and Michelle Kovack. Hours: Mon.-Sat., 9am-5pm & Sun., noon-5pm. Contact: 336/873-8727 or at (www.geocities.com/kovackpottery/).

Lantern Hill Pottery, 110 East Avenue, Seagrove. **Ongoing** - We focus on making our pottery that is not only hand-crafted and an enjoyment to use, but also beautiful in their own form of art to be seen and held by all. Hours: Mon.-Sat., 10am-5pm & Sun. 11am-5pm. Contact: 336-873-8222 or at (www.lanternhillpottery.com).

Latham's Pottery, 7297 US Hwy 220 S., Seagrove. **Ongoing** - Featuring functional and traditional stoneware by Bruce and Janice Latham. Hours: Mon.-Sat., 9am-5pm. Contact: 336/873-7303 or e-mail at (lathamspottery@embarqmail.com).

Lovin hillss pottery, 564 Loving Hill Rd., Candor. **Ongoing** - Featuring hand-thrown functional and decorative pieces. Known for hand carved pottery. Hours: Tue.-Sat., 10am-5pm (closed Jan.-Mar.). Contact: 910/974-7787 or e-mail at (lhsspottery@connectnc.net).

Luck's Ware, 1606 Adams Rd., Seagrove. **Ongoing** - Traditional, utilitarian pottery forms in a wide range of colors including Sid Luck's "CRAWDAD" slip. Salt-glazed stoneware from wood-fired groundhog kiln. Pottery turned by son Matt, a 6th generation potter, also available. Hours: Mon.-Sat., 9am-5pm. Contact: 336/879-3261 or e-mail at (lucksware@rtmc.net).

Lufkin Pottery, 7437 Hwy 220 S., Asheboro. **Ongoing** - Featuring jewel tone glazes and specialize in kitchenware and functional pieces by Sally Lufkin Saylor. Hours: Mon.-Sat., 9:30am-5pm (closed Wed.). Contact: 336/873-8764 or e-mail at (sallythepotter@aol.com).

Maness Pottery, 10995 Hwy. 24/27, Carthage. **Ongoing** - Featuring functional and decorative pieces in all colors except red by Clyde Maness. Hours: Mon.-Sat., 8am-6pm & Sun., 1-5pm. Contact: 910/948-4897.

MasterWorks, 246 East Ave., Seagrove. **Ongoing** - Featuring antique, traditional, and contemporary pottery. Hours: Mon.-Sat., 9am-5pm. Contact: 336/873-7779.

McCanless Pottery Downtown Seagrove, 213 E. Main St., Seagrove. **Ongoing** - Featuring a new gallery owned by Will McCanless showcasing Seagrove-area potters and quilts by Dr. Scott Murkin. Hours: Wed.-Sat., 10am-5pm. Contact: 336/873-7036 or at (<http://www.mccanlesspottery.com/>).

McCanless Pottery, 634 NC Hwy 705, Seagrove. **Ongoing** - Featuring Zinc Silicate crystalline glazes by Will McCanless. Also featuring wood-fired pottery by David Stuempler and Daniel Johnston. Hours: daily 10am-5pm. Contact: 336/879-3610 or at (www.mccanlesspottery.com).

McKay Pottery, 2596 Pottery Rd., Seagrove. **Ongoing** - Featuring traditional shape including face jugs and Aladdin teapots. Hours: Tue.-Sat., 10am-5pm. Contact: 336/879-4255.

McNeills Pottery, 1208 Upper Rd., Seagrove. **Ongoing** - Featuring hand-built one-of-a-kind designs in porcelain and stoneware by Judy McNeill. Hours: Tue.-Sat., 9am-5pm. Contact: 336 879-3002.

Michele Hastings & Jeff Brown Pottery, 505 E Main Street, Seagrove. **Ongoing** - Featuring works by Michele Hastings and Jeff Brown. Hours: Mon., Tues., Thur., Fri., Sat., 10am-5pm and Sun. noon-5pm. Contact: 336/873-1001 or at (www.gypspotters.com).

Moore Pots Pottery, 333 Jugtown Rd., Seagrove. **Ongoing** - Featuring traditional and folk art pottery; candlesticks, Rebekah pitchers, and chickens; wood fired salt glazed. Hours: Mon.-Sat. 10am-5pm. Contact: 910/464-1453.

Nichols Pottery, 1400 Hwy. 705 S., Seagrove. **Ongoing** - Country yet classic, functional and decorative. Hand-thrown stoneware with timeless appeal, including an ongoing Biblical appeal. Hours: Mon.-Sat., 10am-5pm & (Oct.-Dec.) Sun., 1-5pm. Contact: 910/948-4392 or at (www.nicholspotteryshop.com).

O'Quinn Pottery, 4456 Busbee Rd., Seagrove. **Ongoing** - Featuring multi-colored gas fired functional and decorative pottery by Sandra O Quinn. Hours: Mon.-Sat., 9am-5pm. Contact: 910/464-5125.

Old Gap Pottery, 944 NC Hwy. 705, Seagrove. **Ongoing** - Contemporary in design; oriental in nature. One-of-a-kind stoneware, Raku, and porcelain by Phillip Pollet. Hours: Mon.-Sat., 10am-4 (call ahead). Contact: 336-873-7664.

Old Hard Times Pottery, 7672 Union Grove Church Rd., Seagrove. **Ongoing** - Featuring traditional, as well as utilitarian and decorative pottery. Salt glaze, red glaze, and a variety of colors. Dinnerware, face jugs, angels and luminaries by Janey McNeill. Hours: Mon.-Sat., 9am-5pm & Sun., 10am-5pm. Contact: 336/879-2481 or e-mail at (oldhardtimes@rtmc.net).

Old House Pottery, 236 Beane Lane, Seagrove. **Ongoing** - Featuring functional stoneware by Fred Beane. Hours: Mon.-Sat., 9am-5pm & Sun., 1-5pm. Contact: 336/879-2052.

Original Owens Pottery, 3728 Busbee Rd., Seagrove. **Ongoing** - Featuring gray ware with flower designs and other painting, blues, and lots of red ware by Boyd Owens. Hours: Mon.-

continued on Page 52

NC Commercial Galleries

continued from Page 51

Sat., 9am-5pm & Sun., noon-5pm. Contact: 910/464-3553.

Pebbles Pottery, 7127 Hwy. 705, Eagle Springs. **Ongoing** - Hand-turned functional & decorative stoneware with lead-free glazes by Pebbles Bryson. Hand-carved folk art scenes & dogwoods. North Carolina vases are my special items. Hours: Tue.-Sat., 10am-5pm (closed Jan.). Contact: 910/948-4120 or e-mail at (PebblesPottery@NCTconnect.com).

Phil Morgan Pottery, 966 Hwy. 705, Seagrove. **Ongoing** - Featuring 100% hand-thrown pottery, crystalline glazed porcelain, wood fired salt-glaze, stoneware, and copper red glazes by Phil Morgan. Hours: Mon.-Sat., 9am-5pm. Contact: 336/873-7304.

Piney Woods Pottery, 1430 Ether Rd., Star. **Ongoing** - Sculpted pottery figures - snowmen, clowns and angels; hand appliquéed and functional pottery. Hours: Mon.-Sat., 9am-5pm. Contact: 910/572-3554.

Pottery Junction, 413 E. Main St., Seagrove. **Ongoing** - Featuring strong forms drawing inspiration from all cultures, history, and tradition. Thoughtful designs and some of my own "whimsy" pieces as well as useful art collection by Regina Voncannon. Hours: Mon.-Sat., 10am-5pm (closed Thur.). Contact: 336/873-9266.

Pottery Road Studio and Gallery, 1387 NC S Hwy. 705, 6 miles south of Seagrove town limits. **Ongoing** - Named after the scenic byway which runs through the Seagrove pottery community, the gallery represents over 100 exclusive artists from NC as well as other areas of the country. Potters, Don and Susan Walton work in a studio attached to the front gallery with a window so that visitors can see the day to day tasks of pottery production. A large selection of art stamps by Rubber Stamp Tapestry is also located in the gallery. Come see both functional and contemporary pottery along with other fine crafts at Pottery Road. Hours: Tue. - Sat., 10am-5pm, & closed major holidays. Contact: 336-879-2600 or (info@potteryroad.com).

Potts Pottery, 630 East Main St., Seagrove. **Ongoing** - Featuring many colors of functional tableware, wood-fired salt-glaze and wood ash glazes by Jeff Potts. Hours: Mon.-Sat., 9am-5pm. Contact: 336/873-9660.

Ray Pottery, 460 Cagle Rd., Seagrove. **Ongoing** - Featuring high-quality, gas-fired stoneware by Paul and Sheila Ray. Hours: Mon.-Sat., 10am-5pm. Contact: 336/879-6707 or at (www.paulandsheilaray.com).

Richardson Pottery, 5466 Joel Jessup Rd., Seagrove. **Ongoing** - Functional & decorative stoneware, microwave, oven and dishwasher safe by Susan & Danny Richardson. Hours: Tue.-Sat., 10am-5pm. Contact: 336/879-5672.

Rockhouse Pottery, 1792 Hwy. 705 S., Seagrove. **Ongoing** - Featuring Salt glaze and hand carved grapes, dogwood, pines, tulips, oak leaves and chili peppers on pots by Carolyn Poole. Hours: Mon.-Sat., 9am-5pm. Contact: 336/879-2053 or at (www.rtmc.net/~rockhouse).

Scott's Pottery, 143 Jugtown Rd., Seagrove. **Ongoing** - Featuring functional hand-made pottery by Tina Scott. Hours: Tue.-Sat., 10:30am-5pm. Contact: 910/464-2306 or e-mail at (tscott72@rtmc.net).

Seagrove Creations Pottery Gallery, 354 Little River Rd., Seagrove. **Ongoing** - Showcasing over 60+ potters and arts from craftsmen within the Seagrove area. Hours: (Apr.-Dec.) Mon.-Sat., 9am-6pm & Sun., 1-6pm (Jan.-Mar.) Mon.-Sat., 10am-5pm & Sun. 1-5pm. Contact: 336/873-7204 or at (www.potteryofseagrove.com).

Seagrove Pottery, 106 N Broad St., Seagrove. **Ongoing** - Featuring works by 50 local potters functional and decorative pieces. Hours: Mon.-Sat., 9am-5pm & Sun., 11am-5pm. Contact: 336/873-7280.

Seagrove Stoneware, 136 West Main St., Seagrove. **Ongoing** - Functional and decorative stoneware vases, bowls, lamps, dinnerware, fountains, and floor pieces. All wheel turned and unique glazes. Hours: Mon.-Sat., 10am-5pm & Sun., 11am-4pm. Contact: 336/873-8283 or at (www.seagrovestoneware.com).

Semper Fi Pottery, 481 King Road, off of Business 220 S. before you get to Blackankle Rd., Seagrove. **Ongoing** - A family owned and operated business. We are not the traditional potters that you would more than likely see around Seagrove. We like to make each and every piece that we create unique. Hours: Mon.-Sun., 10am-5pm. Contact: 910/975-1215.

Shelton's Pottery, 391 Cagle Rd., Seagrove. **Ongoing** - Featuring salt glaze and purple, red, yellow, yellow w/blue, green, blue, dark blue, light blue, specks, sponge colors, blue w/ brown, brown, and beige glazes by Mitchell & Sherri Shelton. Hours: Mon.-Sat., 9am-5pm & Sun., 9am-5pm (Oct.-Mar.). Contact: 336/963-2444 or e-mail at (sheltonspottery@rtmc.net).

Smith Pottery, 743 South Hwy 705, Seagrove. **Ongoing** - Spirited - imaginative - unique "art pottery" handcrafted by the Smith family. Hours: Tue.-Sat., 10am-5pm. Contact: 336/879-1174 or at (www.smithpottery.com).

Snowhill Pottery & Tileworks, 402 East Main Street, Seagrove. **Ongoing** - Featuring handmade tile, stoneware sculpture, porcelain jewelry, and slip-trailed pottery by Laura Weant-Johnson. Also also custom tile installations. Hours: Tue.-Sat., 10am-5pm or by appt. Contact: 336/301-6681.

Stuempfle Pottery, 1224 Dover Church Rd., Seagrove. **Ongoing** - Featuring pottery with expressive shapes and natural surfaces by David Stuempfle. Hours: during kiln openings and by appt. Contact: 910/464-2689 or at (www.stuempflepottery.com).

Studio Touya, 4911 Busbee Road, Seagrove. **Ongoing** - Studio Touya is a handmade pottery studio located in Seagrove, where Hitomi and Takuro Shibata set up studio and built a Japanese style wood kiln. Our focus is to make simple and functional pottery by using local wild clay and wood firing technique. We named our pottery as "Touya" when we started our small pottery studio in Shigaraki, Japan, and it literary means "pottery house" in Japanese which we really like. Contact: (336)510-7385 or at (www.studiotouya.com).

Sunset Pottery, 123 Sunset Dr., Robbins. **Ongoing** - Featuring all lead free pottery by Harold B. & Gloria B. Stutts. Have traditional pottery, piggy banks, lamps, vases, and special order pieces. Hours: Mon.-Sat., 10am-5pm. Contact: 910/948-3009 or e-mail at (gstutts@maniscustombuilders.com).

Teague's Frogtown Pottery, 179 Frogtown Rd., Eagle Springs. **Ongoing** - Featuring traditional, hand-thrown pottery that is all lead-free by Jean Teague. We specialize in dinnerware, cookware, lamps, vases, and Christmas ornaments. Hours: Mon.-Sat., 9am-5pm. Contact: 910/948-3540.

The Gingerbread House Pottery, 246 Old Plank Rd., Seagrove. **Ongoing** - Featuring decorative and functional cone 6 electric fired pieces by Suzanne Bettis. Hours: Mon.-Sat., 10am-5pm (closed Jan. & Feb.). Contact: 336/873-7762 or e-mail at (suzanbett9@yahoo.com).

Thomas Pottery, 1295 S. Hwy. 705, Seagrove. **Ongoing** - Featuring functional and decorative stoneware pottery by Scott and Bobbie Thomas. Hours: Tue.-Sat., 10am-5pm. Contact: 336/879-4145 or at (www.thomaspottery.com).

Tom Gray Pottery, 1480 Fork Creek Mill Rd., Seagrove. **Ongoing** - Featuring wheel thrown and hand built utilitarian wares fired in a gas-fired car kiln to cone 10 utilizing local clay in slip decoration and glazes by Tom Gray. Glazes are primarily mattes. Shapes of serving pieces and dinner ware include square and oval as well as round. Hours: Mn.-Sat., 10am-5pm. Contact: 336/873-8270 or at (www.n2clay.com).

Triple C Pottery, 3267 Big Oak Church Rd., Eagle Springs. **Ongoing** - Featuring hand-thrown functional and decorative pieces, with a variety of lead-free glazes. Hours: Mon.-Sat., 9am-5pm. Contact: 910/948-3635 or at (www.triplecpottery.com).

Turn and Burn Pottery, 124 East Ave., Seagrove. **Ongoing** - Featuring traditional Seagrove salt-glazed and wood-fired stoneware. Contemporary Raku and horsehair by David and Deborah Garner. Hours: Mon.-Sat., 9am-5pm. Contact: 336/873-7381 or at (www.turnandburnpottery.com).

Uwharrie Crystalline Pottery, 112 East Ave., Seagrove. **Ongoing** - Featuring crystalline pottery (the art of growing crystals on vases), raku, and functional stoneware by William & Pamela Kennedy. Hours: Mon.-Sat., 9am-5pm & Sun., noon-5pm. Contact: 336/873-7532 or e-mail at (uwharriecrystalline@embarqmail.com).

Vernon Pottery, 1066 Chriscoe Rd., Seagrove. **Ongoing** - Featuring a wide line of wares, from 10 oz. coffee mugs to 12 gal. planters. Their surface treatments include slip-trailing, carving, multiple glazes, and overglaze brushwork. Hours: Mon.-Sat., 10am-5pm. Contact: 336/879-2788.

Village Pottery and Marketplace, 205 E. Main St., Seagrove. **Ongoing** - Downtown Seagrove's oldest and largest gallery, featuring fine pottery and crafts by over 100 artisans. Hours: Mon.-Sat., 9am-5pm & Sun., noon-5pm. Contact: 336/873-7966 or at (www.seagrovevillagepottery.com).

Walton's Pottery, 1387 S. NC Hwy. 705, Seagrove. **Ongoing** - Innovative, contemporary pottery by Don and Susan Walton located inside Pottery Road Gallery. Hours: Tue.-Sat., 10am-5pm. Contact: 336/879-2600 or at (www.potteryroad.com).

Westmoore Pottery, 4622 Busbee Rd., Seagrove. **Ongoing** - Historical redware, salt-glazed stoneware, and green-glazed pottery, especially styles from central NC before 1850 by David and Mary Farrell. Hours: Mon.-Sat., 9am-5pm (closed Dec. 24- Jan. 17). Contact: 910/464-3700 or at (www.westmoorepottery.com).

White Hill Gallery, 407 Highway (15-501), Carthage. **Ongoing** - Featuring works of beautiful pottery, including Southwest, ceramic, hand-painted glassware, wood turning, and paintings in watercolor, oil and pencil. Hours: Tue.-Fri., 10am-6pm; Sat., 10am-5pm; & Sun., 1-5pm. Contact: 910/947-6100.



Work at Whynot Pottery

Whynot Pottery, 1013 Fork Creek Mill Rd., Seagrove. **Ongoing** - Featuring interesting shapes and intriguing glazes. Custom sizes on lamps, vases and bottles by Mark and Meredith Heywood. Hours: Mon.-Sat., 9am-5pm. Contact: 336/873-9276 or at (www.whynotpottery.com).

Williams Pottery, 2170 Dan Road, Robbins. **Ongoing** - Functional pottery in multi-colored as well as decorative glazes, Hours: Tue.-Sat., 10am-5pm.

Windsong Pottery, 6109 Brantley Gordon Rd., Denton. **Ongoing** - Featuring handmade functional stoneware in glazes of floating blue and rainbow by Margie Nance, Matthew Nance, Lydia Nance and other family members. Hours: Mon.-Fri., 9am-5pm. Contact: 336/857-2485 or e-mail at (windsongpottery@yahoo.com).

Wyndham & Brooke Haven Pottery Gallery, 209 East Main St., Seagrove. **Ongoing** - Featuring fine functional high-fired stoneware with rich contemporary glazes by Wyndham and Melanie Dennison. Hours: Mon.-Sat., 9am-5pm & Sun., noon-5pm. Contact: 336/873-7254 or at (www.brookehavenpottery.com).

Shelby

Buffalo Creek Gallery, 104 E. Warren Street, Shelby. **Ongoing** - The gallery features paintings, drawings, note cards, polymer clay art, pottery, woodturnings, woodcarvings, jewelry, stained glass, pressed flowers, quilting, weaving and much more! Hours: Mon.-Fri., 10am-5:30pm and Sat., 10am-4pm. Contact: 704/487-0256 or at (www.buffalocreekgallery.com).

Siler City

Throughout Siler City, Dec. 21, 6-9pm - "Siler City Art Walk," featuring exhibits at many of the city's exhibit spaces, along with music and the good food offered in town on the 3rd Fri, of the month. Hosted by the North Carolina Arts Incubator. Contact: 919/663-1335 or at (www.ncartsincubator.org).

Against His Will Gallery and Studio, 117 E. Second St., Siler City. **Ongoing** - Featuring handknitted rugs, quality yarn, stunning alpaca fiber in a variety of colors, handmade knitting needles, Fricke spinning wheels as well as very cool mobiles, hand poured environment-friendly candles, and more! Hours: Wed.-Fri., 1-5pm & Sat., 10am-5pm. Contact: 919/742-1122 or at

(www.AgainstHisWillStudio.com).

Chatham Camera Club Gallery, 229 N. Chatham Ave., Siler City, NC. **Ongoing** - Featuring works by a diverse group of amateur and professional photographers networked together around the idea of sharing our knowledge and experience with each other, while enjoying our interest in photography. Hours: by chance and the 3rd Fri. from 6-9pm. Contact: (www.chathamcameraclub.org).

Hotel Hadley Studios, 130 N. Chatham Ave., Siler City. **Ongoing** - Featuring works by Kristy Church, Sarah Kuhn and Drucilla Pettibone. We consist of 6 studios and an exhibition space. We will have monthly rotating shows in the gallery space. Hours: 3rd Fri. 6-9pm and by chance and appt. Contact: 919/663-0241 or at (www.hotelhadleystudios.com).

Lakewood Pottery, 11330 Hwy. 64 W., Siler City. **Ongoing** - Featuring crystalline, high-fired porcelain and gold lusters by Ed Weintraub. Hours: Tue.-Sat., 10am-4pm & Sun., noon-4pm. Contact: 919/663-3743.

Person to Person Art Studio/Gallery, 210 N Chatham Ave., Siler City. **Ongoing** - Featuring unique art for interesting people, all created by artist Roger Person. Hours: by appt and on the 3rd Fri., 6-9pm. Contact: 919/663-0982 or e-mail at (person@charter.net).

Raleigh Street Gallery, 120 W. Raleigh St., Siler City. **Ongoing** - Featuring a consortium of many artists from the area painters, sculptors, metal workers, jewelersmiths, basket weavers, soap makers, slate artist, wood workers, - whose works are all on display in a spacious and welcoming atmosphere. Hours: Wed.-Fri., 10am-6pm, by chance or appt. and on 3rd Fri., 6-9pm. Contact: 919/663-6278 or at (www.raleighstreetgallery.com).

Sparta

Blue Ridge Gallery of Fine Art, 103 Gallery Lane, 15 minutes from downtown Sparta. **Ongoing** - Featuring a variety of artworks by local and regional artists. Hours: Thur.-Sat., 11am-6pm & Sun., 1-6pm, when open - call ahead. Contact: 336/372-1711 (<http://www.blueridgefineart.com>).

Cater Pots Studio, 209 Antioch Church Road, 4 miles from the town of Sparta. **Ongoing** - Husband-& Wife team, Daniel & Robin Cater create beautiful stoneware pottery in their Blue Ridge mountain studio. Cater Pots are fired to cone 6 oxidation, so all functional pottery is food, dishwasher, microwave, and oven safe. Cater Pots mixes their own glazes and applies them to the bisqueware in attractive combinations by various means including dipping, brushing and spraying. Hours: Mostly Wed.-Sat., 10am-4pm - call ahead. Contact: 336/372-4604 or at (<http://www.caterpots.com>).

Mangum Pottery of Turkey Knob, 280 Turkey Hollow Lane, Sparta. **Ongoing** - Featuring pottery and ceramic art by Robin Mangum in a wide variety of function and form. Hours: hours vary so call ahead. Contact: 336/372-5291 or (<http://www.mangumpottery.com>).

Statesville

Village Pot Shop Fine Arts and Crafts Gallery, 248 N. Center St., 2 Blocks North of the Center of town on the right, Statesville. **Ongoing** - Our mission is to provide a showcase for local and regional artists and artisans, providing high-quality decorative and functional arts and crafts to patrons with an eye for the finer things. Our arts and crafts galleries feature handmade jewelry, blown glass, woodwork, regional pottery, metalwork, mosaics, hand-woven fibers, paintings and more. So, whether you are interested in: vases, bowls, paper weights, fanciful ornaments, stained glass, sun-catchers, decorative boxes, exquisite bowls turned from found pieces of wood, each one of a kind, watercolors, baskets, ceramics, fine photography, prints, collages or oil paintings. We also offer classes and workshops by local and regional artists. Hours: Tue.-Fri., 10:30am-5pm & Sat., 10am-4pm. Contact: 704/380-4689 or at (www.villagepotshop.com).

Sylva

Karcher Stone Carving Studio & Gallery, 260 North Beta Road, off US 74, Sylva. **Ongoing** - Featuring a working studio and gallery with stone carvings by Collene Karcher, executed in marble, alabaster, and limestone with steel and aluminum introduced at times. Hours: by appt only. Contact: 828/586-4813 or at (www.collenekarcher.com).

continued on Page 53

NC Commercial Galleries

continued from Page 52



Work by Feather Bates

Valdese

Play It Again Records Building, 150 West Main Street, Valdese. **Window Gallery, Through Dec. 4** - Featuring watercolor, pastel and oil paintings by Teri Gaaney Bastian. She serves on the board of the Rock School Arts Foundation and displays her artwork in the Valdese Heritage Art Center and the Red House Gallery in Black Mountain. Bastian is a member of the Western North Carolina Plein Air Painters, the Asheville Urban Painters and the Wayside Painter of Lake Norman. She has her home and studio on Mineral Springs Mountain. **Dec. 7 - Jan. 1, 2019** - Featuring works by Feather Bates. "I am from Lincoln County, NC. I have always loved art but only started painting professionally in the last year. I love to paint abstracts but do occasionally paint animals and scenery. I sell most of my paintings from my facebook page: Creations by Feather, although I do work with several local furniture stores and shops. My paintings are inspired by nature and my young sons. I enjoy working with bold colors, spray paint, texture paste and gold leaf. For a lot of my paintings I never pick up a paint brush but use my hands, a spatula, and even a torch to move the paint around the canvas. I use many different styles and techniques because I like to explore and challenge myself to try new ways to make art," says Bates. Hours: 24/7. Contact: David Mench by e-mail at (Wagglestone@yahoo.com).

Wadesboro

Olde Mill Gallery & Studios, Lockhart-Taylor Center, 514 N. Washington St., Wadesboro. **Ongoing** - At the gallery visitors will see artwork by regional artists which includes: original paintings in oil, acrylic & watercolor, that range from landscapes to abstracts; photography; works in copper and copper repousse; ceramic creations, custom sculptured and functional; art glass jewelry, jewelry made from beads of Swarovski crystal; hand-stitched quilts of exquisite designs; hand painted goblets, pitchers and vases; wood sculptures and turnings, and more. Hours: Mon.-Thur., 10am-5pm; Fri., 10am-3pm or by appt. Contact: 704/272-5464 or at (www.oldemilgallery.org).

Waxhaw

Stewart's Village Gallery, 116 McDonald St., Waxhaw. **Ongoing** - Featuring pottery by Bill Stewart, as well as works by over 300 other artists including both decorative and functional handmade pieces. The gallery is filled with pottery, jewelry, wrought iron, garden accents, decorative whimsy and so much more. Hours: Mon.-Sat., 10am-5pm & Sun., 1-5pm. Contact: 704/843-5638 or at (www.stewartsvillagegallery.com).

Waynesville

Main Street and Depot Street, Waynesville. **Dec. 7, 5-9pm** - "First Friday Art After Dark." The Waynesville Gallery Association is excited to present Art After Dark, on the first Friday of every month. Enjoy a stroll through working studios and galleries on Main Street and Depot Street. Members include the Haywood County Arts Council's Gallery 86, Earthworks, The Jeweler's Workbench, Burr Studios, Twigs and Leaves Gallery, TPennington Art Gallery, Grace Cathey Sculpture Garden and Gallery, Cedar Hill Studios, The Mahogany House, Art on Depot, and the Village Framer. We are growing! Historic Frog Level, home to the Mahogany House and Art on Depot is a short walk from Main St., where many artists have working studios. With over 12 galleries participating, everyone is sure to find inspiration through the beauty of art! Contact: 828-456-3517 or at (www.waynesvillegalleryassociation.com).

Blue Owl Studio & Gallery, 11 N. Main Street, Waynesville. **Ongoing** - Featuring art and pottery by local and regional artists, plus our own unique and exclusive collection of vintage handcolored art advertising, quotes and mountain scenes. Hours: Mon.-Sat., 10am-5:30pm &

(in season) Sun., noon-5pm. Contact: 828/456-9596 or at (www.blueowlnc.com).

Burr Studio & Gallery, 136 N. Main Street, Waynesville. **Ongoing** - Featuring lyrical sculpture by Dane Burr, functional pottery by MaryEtta Burr, and works by other artisans in various media. Hours: Mon.-Sat., 10am-5:30pm. Contact: 828/456-7400.

Earthworks Gallery, 21 N. Main Street, Waynesville. **Ongoing** - Featuring art in all mediums celebrating native peoples and our earth. Hours: Mon.-Sat., 10am-6pm & Sun., noon-1pm. Contact: 828/452-9500 or at (www.earthworksgallery.com).

Grace Cathey Gallery & Sculpture Garden, 136 Depot Street, inside and behind Walker Service Station, Waynesville. **Ongoing** - Featuring works in metal by Grace Cathey including mirrors, lamps, and garden art. Demonstrations on some weekends. Hours: Mon.-Thur., 7am-6pm & Fri.-Sat., 11am-4pm. Contact: 828/456-8843 or at (www.gracecathey.com).

Ridge Runner Naturals, 33 N. Main Street, Waynesville. **Ongoing** - Featuring watercolor scenes of the mountains, quiet meadows and whispering forest of Western North Carolina by Jo Ridge Kelley. Hours: Mon.-Sat., 10:30am-5:30pm. Contact: 828/456-3003 or at (www.JoKelley.com).

Studio Thirty-Three, 33 Pigeon St., Waynesville. **Ongoing** - A unique jewelry studio and gallery, featuring the works of national award winning regional jewelers and full service studio offering fine handcrafted jewelry, custom design and restoration. Specializing in custom wedding bands and one-of-a-kind designs as well as rare and exotic gemstones. Hours: Tue.-Sat, 10am-6pm or by appt. Contact: 828/456-3443.

T. Pennington Art Gallery, 15 N. Main Street, Waynesville. **Ongoing** - Featuring pencil drawings of local scenery, and landmarks by Teresa Pennington, including originals, prints and gift items. Also framing is available. Hours: Mon.-sat., 10am-5pm. Contact: 828/452.9284 or at (www.tpennington.com).

Textures, 142 N. Main St., Waynesville. **Ongoing** - Featuring hand-crafter furniture by John Gernandt, textile art by Suzanne Gernandt, and other items of home decor. Hours: Mon.-Sat., 10am-6pm & most Sun., 1-5pm. Contact: 828/452-0058 or at (www.texturesonmain.com).

The Jeweler's Workbench, 80 N. Main St., Waynesville. **Ongoing** - Specializing in fine hand-crafted jewelry, custom design and repair, limited edition watches and jewelry boxes. Featuring award-winning artists of the Great Smoky Mountains and from across the country. Hours: Mon.-Sat., 10am-5:30pm. Contact: 828/456-2260.

Twigs & Leaves, 98 N. Main Street, Waynesville. **Ongoing** - Featuring the nature-related porcelain works with leaves by Kaaren Stoner, as well as other works by regional artists and craftsmen. Hours: Mon.-Sat, 10am-5:30pm. Contact: 828/456-1940 or at (www.twigsandleaves.com).

Weaverville

Mangum Gallery, 16 North Main Street, Weaverville. **Ongoing** - Featuring functional and decorative pottery dinnerware. Hours: Mon.-Fri., 9am-5pm and Sat., 10am-4pm. Contact: 828/645-4929 or (www.mangumpottery.com).

Miya Gallery, 31 N. Main St., Weaverville. **Ongoing** - The gallery is a new and refreshing addition to the WNC art scene. We exhibit work of over 50 artists: fine jewelry, clay, wood, glass, metal, fiber, photography and two dimensional art. Hours: Tue.-Fri., 10am-6pm; Sat., 10am-5pm & Sun., noon-4pm. Contact: 828-658-9655 or at (www.miyagallery.com).

West Jefferson/Jefferson

Acorn Gallery, 103 Long St., West Jefferson. **Ongoing** - Featuring original works by award winning and nationally exhibited artist Raney Rogers, including wildlife and landscape paintings and prints. Hours: Tue.-Fri., 11am-5pm & Sat., 11am-2pm. Contact: 336/246-3388 or at (www.acorgallery.com).

Ashe Custom Framing & Gallery, 105 S. Jefferson Ave., West Jefferson. **Ongoing** - Featuring a varied selection of originals and prints by local and regional artists. Also, a wide array of pottery and handcrafted wooden vases. Hours: Tue.-Fri., 10am-5pm & Sat., 10am-2pm.

Contact: 336/246-2218.

Broomfields Gallery, 414 E. 2nd St, (across from the post office), West Jefferson. **Ongoing** - Featuring an exhibition of works by NC and SC artists in various mediums in a setting of quality antiques. Hours: Tue.-Sat., 11am-5pm. Contact: 336/846-4141 or at (www.broomfieldsgallery.com).

Prack Studio / Sculpture Garden, 431 Sunnyside Park Road, Jefferson. **Ongoing** - Featuring sculptures by Mary-Ann Prack. Hours: open by appt only. Contact: 828/406-7046 or at (www.prackart.com).

Stephen Shoemaker Studio, 113 S. Jefferson Ave., West Jefferson. **Ongoing** - Featuring original works by watercolorist Stephen Shoemaker. Specializing in historic landscapes and paintings of places and events in/of Ashe County and the area. The "Virginia Creeper" train series is particularly popular. Hours: Mon.-Fri., 10am-5pm or by chance. Contact: 336/246-3401.

Wilmington

Downtown Wilmington. Dec. 28, 6-9pm - "Fourth Friday Gallery Nights," featuring a free monthly event where downtown galleries and studios open their doors to the public in an after-hours celebration of art and culture. The art walk is a self-guided tour featuring exhibitions of various artistic genres including oils, acrylics, watercolors, pastels, metals, ceramics, mixed media and more. Maps are available at all participating locations as well as the Visitors and Convention Center. For more info visit (www.wilmingtonfourthfridays.com).

Acme Art Studios, 711 N. 5th Ave., downtown Wilmington. **Ongoing** - Featuring works by Allan Nance, Angela Rowe, Angie Sinclair, Anna Kennedy, Chaz Manacsa, Dick Roberts, Dumay Gorham, Fritzi Huber, Gary Breece, Grey Pascal, Karen Crouch, Kristen Crouch, Marshall Milton, MJ Cunningham, Nicolle Nicolle, Pam Toll, Mark Weber, Arrow Ross, and Mike Johnson. Hours: are by appt. only. Contact: Dick Roberts at 910/232-0027, e-mail (dickdow64@gmail.com) or Angela Rowe at (arowe@ec.rr.com) or at (www.acme-art-studios.com).

Art In Bloom, 210 Princess Street, Wilmington. **Ongoing** - The gallery focuses upon international and national artists including many artists from the Bloom family and local favorites such as Elizabeth Darrow (paintings) and Matthew Leavell (sculpture). Guests artists are featured every 3-4 months. Visitors will find a mixture of traditional and contemporary paintings, drawings, photography, sculpture, jewelry, ceramics, fabric, and objects found during the renovation of the building: horse shoes, bottles, papers, wagon parts, utensils, glass, and ceramics (c. 1910-1920). Hours: Tue.-Sat., 10am-6pm or by appt. Contact: 484/885-3037.

Bottega Art & Wine Gallery, 208 N. Front St., Wilmington. **Ongoing** - Featuring works by regional and international artists in a variety of media. Hours: Tue.-Wed., 1-10pm and Thur-Sat., 1pm-midnight. Contact: 910/763-3737 or at (www.bottegagegallery.com).

Checker Cab Gallery, 130 N. Front Street, Suite 102, Wilmington. **Ongoing** - The gallery is a full-service gallery featuring abstract and representational artwork serving collectors of all levels. It is downtown Wilmington's most dynamic gallery featuring original artwork by regional emerging and established artists, offering the public the opportunity to get to know and understand the artists directly. Hours: Tue.-Thur., noon-7pm; Fri.-Sat., noon-9pm; & Sun., noon-7pm. Contact: 910/270-1711 or at (www.checkercabproductions.com).

ERA 20th Century Furniture and Art Gallery, 523 South 3rd St., Wilmington. **Ongoing** - Inviting emerging artists of all sorts, to fill the quiet space with cutting edge art that not only is pleasant to view, but also thought-provoking. Unique modern furnishings from the mid-20th century complement the contemporary art. Hours: Wed.-Sat., 11am-5pm or by appt. Contact: 910/612-0542.

New Elements Gallery, 271 North Front Street, Wilmington. **Through Jan. 5, 2019** - "33rd Annual Holiday Show". **Ongoing** - Featuring works by regional and nationally recognized artists. We offer a wide variety of contemporary fine art and craft, including paintings, sculpture, ceramics, glass, fiber, jewelry and wood. Hours: Tue-Sat., 11am-6pm or by appt. Contact: 910/343-8997 or at (www.newelementsgallery.com).

Port City Pottery & Fine Crafts, at The Cotton Exchange, 307 North Front Street, Wilmington. **Ongoing** - Celebrating ten years in business, Port City Pottery & Fine Crafts, in the historic Cotton Exchange in downtown Wilmington, is the

first gallery in Wilmington dedicated exclusively to local, handmade, one-of-a-kind, three-dimensional art and craft by jury-selected coastal North Carolina artisans. We present decorative and functional works in clay, fiber/textiles, gourds, baskets, jewelry, mixed media, glass and wood in a beautiful setting in this early 20th century historic building. Handmade objects, whether held, worn, or displayed, enrich our lives by connecting us with our humanity, creativity, and our history. It is evident when you enter Port City Pottery & Fine Crafts that all of the Gallery members are pursuing not only art but their passion. Hours: Mon-Sat., 10am-5:30pm & Sun. noon-4pm. Contact: 910/763-7111 or at (www.portcitypottery.com).

SALT Studio & The Gallery at SALT Studio, 805 N. 4th Street, inside the historic Modern Baking Building in the heart of the Brooklyn Arts District - enter through glass door under the building overhang, the gallery is at the end of the hallway Wilmington. **Ongoing** - The Gallery at SALT Studio is Wilmington NC's only fine art photography gallery. The gallery exhibits fine art photography by national, international, and local artists. The gallery strives to bring thought provoking, aesthetic, photo-based works of art to Wilmington. All of our exhibition openings are on the Fourth Friday Gallery Nights each month as administered by The Arts Council of Wilmington. SALT Studio is a photography studio that offers high caliber, personalized photographic services with a unique edge to Wilmington. Hours: Mon.-Fri., 10am-6pm and Sat., noon-5pm. Call prior to coming to make sure we are open and not on location shooting a job. Contact: 910/367-5720 or at (http://SaltStudioNC.com).

Sheffield Art Studio and Gallery, 802-A N. 4th Street, Brooklyn Arts District, Wilmington. **Ongoing** - Featuring original oil and watercolor paintings by Sarah Sheffield. Exhibits changing monthly. We stock my full line of mini gift boutique paintings as well. The shop will soon carry prints and note cards in 2017. Hours: Fourth Friday for the Wilmington Art Walk from 6-9pm or by appt. Contact: 919/815-2097 or e-mail at (sarah@sheffieldartstudio.com).

621N4th Gallery, 621 North 4th Street, Wilmington. **Ongoing** - The gallery is an artist-run gallery, studio and office space located in the heart of downtown Wilmington's Brooklyn neighborhood. The gallery location provides established and emerging artists the opportunity to exhibit and sell their work in a professional manner. Hours: Mon.-Thur., 1-5pm & 4th Friday, 6-9pm or by appt. Contact: 910/763-2012 or at (http://621n4th.com/index.php).

Spectrum Art & Jewelry, @ The Fourm, 1125-H Military Cutoff Rd., Wilmington. **Ongoing** - Featuring works by over 100 regionally and nationally renowned artists in a variety of media. Hours: Mon.-Sat., 10am-6pm. Contact: 910/256-2323 or at (www.spectrumartgallery.com).

The Art Factory, 21 Surry Street, Wilmington. **Ongoing** - We are located in the warehouse district on the edge of beautiful Historic Downtown Wilmington, North Carolina. In addition to our retail galleries, the Art Factory Gallery houses a number of studios for working artists and a Wine Bar featuring distinctive Yadkin Valley North Carolina wines, available by the glass while you enjoy the galleries. Hours: call about hours. Contact: 910/399-3793 or visit (https://www.facebook.com/ArtFactoryGallery/).

The ArtWorks, 200 Willard Street, Wilmington. **Ongoing** - The ArtWorks is an art village providing art studios, gallery space, and an event venue; fostering a creative environment for artists, educational opportunities, and enhancement of the Wilmington community, through art. Our Mission is to enhance the community, assist the artist, contribute to the revitalization of downtown Wilmington, to preserve Wilmington's commercial landmarks, and to increase the livelihood of local artists and provide a place to create and display all types of art. Hours: 2nd & 4th Saturdays, 10am-3 or by appt. Contact: 910/352-7077 or at (jim.knowles@theartworks.com).

The Golden Gallery, @ The Cotton Exchange, 307 N. front St., Wilmington. **Ongoing** - Featuring works by John W. Golden and Mary Ellen Golden. Hours: Mon.-Sat., 10am-5:30pm & Sun., 1-4pm. Contact: 910/762-4651 or at (www.thegoldengallery.com).

Three Hounds Gallery, 29 S. Front St., Wilmington. **Ongoing** - Featuring works by Wayne McDowell, Jeff Chase, Dick Roberts, Shawn Best, Kristin Gibson, Fritzi Huber, Joanne Geisel, Christa Sylvester, Brian Evans, Mark Gordon, Rex Miller, and jewelry by Emily Parker. Hours: Tue.-Thur., 11:30am-5:30pm; Fri. and Sat., 11:30am-7:30pm & Sun., noon-3pm. Contact: 910/815-3330 or at (www.threehoundsgallery.com).

continued on Page 54

NC Commercial Galleries

continued from Page 53

Alternative Art Spaces - Wilmington
District Kitchen and Cocktails, 1001 N. 4th Street, Wilmington. **Through Dec. 31** - Featuring archival ink transfer prints by Bob Bryden and Photography by (Joe) P. Wiegmann, presented by Art in Bloom Gallery. Hours: Tue. & Wed., 5-9pm, Thur.-Sat., 5-10pm, Sun., 11am-3pm and closed Mon. Contact: 910/769-6565.

PinPoint Restaurant, 114 Market Street, Wilmington. **Through Jan. 21, 2019** - "The Familiar Distance in Going Home: Visual Narratives by Pam Toll", presented by Art in Bloom Gallery. Hours: Sun., 10:30am-2pm & 5:30-9pm, Mon.-Thur., 5:30-9:30pm, Fri., 5:50-10pm, and Fri., 5-10pm. Contact: 910/769-2972.

Platypus & Gnome Restaurant, 9 South Front Street, Wilmington. **Through Feb. 4, 2019** - "Art of the Camera: A Group Photography Exhibition", presented by Art in Bloom Gallery. Hours: Sun., noon-10pm, Mon., 11am-11pm, closed Tue., Wed.-Sat., 11am-11pm. Contact: 910/769-9300.

Waterline Brewing Company, 721 Surry Street, Wilmington. **Through Dec. 7** - "What Water Knows: Photographs by Charles Kernan," presented by Art in Bloom Gallery. Hours: Sun., noon-8pm, Mon., closed, Tue.-Thur., 2-9pm, Fri., 2-11pm, and Sat., noon-11pm. Contact: 910/777-5599.

Winston-Salem Area

Downtown Arts District, Sixth and Trade streets, Winston-Salem. **Dec. 7, 7-10pm** - "DADA First Friday Gallery Hop," with special artist demonstrations, art exhibits, and shops and studios open evening hours. Events are free and open to the public. Gallery Hops are funded and sponsored by the Downtown Art District Association, a non profit organization, and their supporting membership. Contact: 336/722-2345.

ArtConnections Gallery, 629 N Trade Street, Winston-Salem. **Ongoing** - We now have four resident artists, Cynthia Cukiernik, Audrey Lynge, Anne Murray, and Patty Pape. We also show 10 local consignment artists. Besides having two studio space stations, we have display areas for all kinds of local made art: acrylic, water color, and oil paintings, colored pencil drawings, photography, marbled and hand made papers, fun journals and fine art hand made books, jewelry, shawls, up-cycled tops, top extenders, aprons, pottery, bottle totes, and cards. We also offer classes, calligraphy services, and book repair. You can see where we got our name! We truly are art connections. Hours: Thur., Fri., Sat., 11am-6pm, & Sun. 1-6pm. Contact: 336/893-8839 or at (ArtConnectionsontrade.com).

Blessings, 823 Reynolda Road, Winston-Salem. **Ongoing** - Featuring works by Marsha Thrift, Christine McCormick and Sharon Grubbs. Their work encompasses original landscapes, figurative works and still life in a contemporary style of realism. Also offering an exhibit of 19th Century Chinese Ancestor Portraits. The show is enhanced by a display of Chinese silk opera gowns. Hours: Fri.&Sat., 11am-5pm and Sun., 1-4pm. Contact: 336/922-6909.

Delurk Gallery, 207 W 6th Street, Winston-Salem. **Ongoing** - An artist run gallery, dedicated to the exposure and sale of current artists' work. Hours: Wed.-Sat., noon-8pm; Sun., noon-

6pm; & till 10pm on 1st Fri. Contact: 336/486-3444 or at (www.delurkgallery.com).

Earthbound Arts, 610 N. Trade St., Winston-Salem. **Ongoing** - Featuring an unique gallery showcasing the nature-related works of Gordon Jones and Lucy Duncan. Original designs in clay, copper, and stained glass as well as handcrafted herbal soaps, sterling and copper jewelry, block print cards, masks, wind chimes, garden art, clay beads, herbal teas, natural incense, beeswax candles and much more. Hours: Tue.-Sat., 11am-6pm. Contact: 336/773-1043 or e-mail at (lucy@earthboundarts.com).

Fiber Company, 600 N. Trade Street, Winston Salem. **Ongoing** - Fiber Company is a working studio and partnership of five women creating wearable art, home accessories and textile art located in the heart of the Downtown Art District. With over 60 consignment artists, most local artists, Fiber Company offers a wide range of gift items. Hours: Tue., 11am-3pm; Wed.-Fri., 11am-5pm; Sat., 11am-3pm & by appt. Contact: 336/725-5277 or e-mail at (fibercompany@gmail.com).

Island Arts On Trade, 521 N. Liberty St., Ste. 100, in the Artists On Liberty Building, across from the DADA Community Center, Winston-Salem. **Ongoing** - Featuring visual and functional artwork by gallery artist, Gary Campbell. Also, featuring other multicultural artists and mixed media artwork throughout the year. Hours: Fri.-Sat., 1-5pm or by appt. Contact: 336/722-0510.

Patina, 217 W. 6th St., Winston-Salem. **Ongoing** - Featuring a unique shop with art by local potters, craftspeople, and painters. Patina also carries unique clothing, gifts, home accessories and gift baskets. Hours: Tue.-Sat., 10am-6pm. Contact: 336/725-6395 or e-mail at (patinastore@aol.com).

Studio7/McNeely Gallery, 204 West 6th Street, NODA Arts District, Winston Salem. **Ongoing** - Also featuring works by Priscilla Thornton Williams. Hours: Thur.-Sat., noon-5pm. Contact: e-mail to (studio7ws@gmail.com).

The Other Half, 560 North Trade St., Winston Salem. **Ongoing** - Featuring works by Mary Ann Zotto, Chris Teague, Nic Bernard, Dodie Campbell, Jack Dent, Celeste Chapman-Dent, Ron Propst, Jason Probst, Kathy Townsend and Mike Cowan. Hours: Tue.-Sat., 11am-5pm or by appt. Contact: 336/407-5494 or e-mail at (peeps321@earthlink.net).

New Location Village Smith Galleries/VSG Fine Arts, 717 N. Trade Street, Winston-Salem. **Ongoing** - American and European watercolors, oils, antique engravings and contemporary works by Gorg, McKnight, Boulanger, Alvar, Nicole Monteran, Stephen White and other gallery artists. National and regional crafts are represented in the fields of ceramic and glass. Hours: Mon.-Sat., 10am-5pm. Contact: 336/723-3653.

Winterfire Craft Gallery, 145 Stratford Road, Winston-Salem. **Ongoing** - Featuring pottery by Hank Goodman as well as hand-crafted jewelry, metal sculpture, hand-thrown pottery, art glass, and calligraphy prints. Hours: Mon.-Fri., 10am-6pm; Sat., 10am-5pm & Sun., 11am-5pm. Contact: 336/748-0145.



Visit
Carolina Arts
on Facebook

Go to this [link](#) and
"like" us!

