

CAROLINA ARTS

A PUBLICATION COVERING THE VISUAL ARTS IN THE CAROLINAS



Barbie Burqua



Tuesday Afternoon

Artwork is by Fleming Markel, and is part of her exhibit, *Pent Up Pink*, on view in the Main Gallery at the Greenville Center for Creative Arts in Greenville, South Carolina, from December 1, 2023 - January 24, 2024. See the article on Page 12.

ARTICLE Table of Contents

This index has active links, just click on the Page number and it will take you to that page.

- Page 1 - Cover - Greenville Center for Creative Arts - Fleming Markel
- Page 2 - Article Table of Contents, Advertising Directory, Contact Info, and Carolina Arts Site
- Page 3 - International African American Museum & Charleston Artist Guild Gallery
- Page 4 - Editorial Commentary, International African American Museum & City of North Charleston
- Page 6 - City of North Charleston cont. & Corrigan Gallery llc
- Page 8 - Lowcountry Artists Gallery & Charleston Cooperative Crafts Gallery
- Page 9 - Charleston Cooperative Crafts Gallery cont. & Dare Gallery
- Page 11 - Hampton III Gallery
- Page 12 - Greenville Center for Creative Arts & Artists Collective | Spartanburg
- Page 13 - Artists Collective | Spartanburg cont. & Anderson Arts Center
- Page 14 - Anderson Arts Center cont., USC Lancaster's Native American Studies Center & Mint Museum Uptown
- Page 15 - Mint Museum Uptown cont. and Harvey B Gantt Center for African-American Arts & Culture
- Page 16 - Columbia Museum of Art & Mike Brown Contemporary
- Page 18 - Asheville Art Museum, Southern Highland Craft Guild & Pink Dog Creative
- Page 19 - Pink Dog Creative cont. & Marquee / NC's River Arts District
- Page 20 - Marquee cont., Blowing Rock Art & History Museum x 2, Applachian State University x 2
- Page 21 - Applachian State University cont. & GreenHill Center for NC Art
- Page 22 - GreenHill Center for NC Art cont., Artworks Gallery (W-S) & Southeastern Center for Contemporary Art
- Page 23 - Arts Council of Fayetteville/Cumberland County & Craven Arts Council & Gallery
- Page 24 - Craven Arts Council & Gallery cont., Cameron Art Museum & UNC-Wilmington
- Page 26 - Burgwin-Wright House & Gardens and Art in Bloom Gallery
- Page 27 - Chatham Artists Guild Open Studio Tour
- Page 28 - Some Exhibits That Are Still On View & SC Institutional Galleries - Virtual Exhibitions & Allendale - Beaufort
- Page 29 - SC Institutional Galleries - Beaufort - Charleston
- Page 30 - SC Institutional Galleries - Charleston - Columbia Area
- Page 31 - SC Institutional Galleries - Columbia Area - Greenville
- Page 32 - SC Institutional Galleries - Greenville - Lancaster
- Page 33 - SC Institutional Galleries - Lancaster - Richburg
- Page 34 - SC Institutional Galleries - Ridgeland - Summerville
- Page 35 - SC Institutional Galleries - Summerville - Westminster & SC Commercial Galleries - Aiken / North Augusta - Camden
- Page 36 - SC Commercial Galleries - Camden - Charleston
- Page 37 - SC Commercial Galleries - Charleston
- Page 38 - SC Commercial Galleries - Charleston - Columbia Area
- Page 39 - SC Commercial Galleries - Columbia Area - Georgetown
- Page 40 - SC Commercial Galleries - Georgetown - Lake City
- Page 41 - SC Commercial Galleries - Lake City - Rock Hill
- Page 42 - SC Commercial Galleries - Rock Hill - Walterboro & NC Institutional Galleries - Aberdeen - Asheville Area
- Page 43 - NC Institutional Galleries - Asheville Area - Boone
- Page 44 - NC Institutional Galleries - Boone - Charlotte Area
- Page 45 - NC Institutional Galleries - Charlotte Area
- Page 46 - NC Institutional Galleries - Charlotte Area - Cullowhee
- Page 47 - NC Institutional Galleries - Cullowhee - Goldsboro
- Page 48 - NC Institutional Galleries - Greensboro Area - Highlands
- Page 49 - NC Institutional Galleries - Highlands - Old Fort
- Page 50 - NC Institutional Galleries - Old Fort - Raleigh
- Page 51 - NC Institutional Galleries - Raleigh - Tryon
- Page 52 - NC Institutional Galleries - Tryon - Winston-Salem
- Page 53 - NC Institutional Galleries - Winston-Salem & NC Commercial Galleries - Virtual Exhibits & Aberdeen - Asheville
- Page 54 - NC Commercial Galleries - Asheville
- Page 55 - NC Commercial Galleries - Asheville - Blowing Rock
- Page 56 - NC Commercial Galleries - Boone - Charlotte Area
- Page 57 - NC Commercial Galleries - Charlotte Area - Columbia
- Page 58 - NC Commercial Galleries - Columbia - Hampstead
- Page 59 - NC Commercial Galleries - Hampstead - Morehead City
- Page 60 - NC Commercial Galleries - Morehead City - Raleigh
- Page 61 - NC Commercial Galleries - Raleigh - Seagrove Area
- Page 62 - NC Commercial Galleries - Seagrove Area
- Page 63 - NC Commercial Galleries - Seagrove Area - Tryon
- Page 64 - NC Commercial Galleries - Tryon - Wilmington - Winston-Salem Area
- Page 65 - NC Commercial Galleries - Wilmington - Winston-Salem Area

Advertising Directory

Listed in order in which they appear in the paper.

- Page 3 - Halsey McCallum Studio & Stand with Ukraine
- Page 5 - Emerge SC, Corrigan Gallery, Halsey-McCallum Studio, Rhett Thurman, Anglin Smith Fine Art, Halsey Institute of Contemporary Art, The Wells Gallery at the Sanctuary & Saul Alexander Foundation Gallery
- Page 6 - The Wells Gallery at the Sanctuary & Karyn Healey Art
- Page 7 - Corrigan Gallery llc / John Moore
- Page 8 - Byrd on the Wall / Julie Byrd Diana, Whimsy Joy by Roz & Pastel Society of SC
- Page 9 - La Petite Gallerie & Art League of Hilton Head
- Page 10 - Metropolitan Arts Council
- Page 11 - Melinda Hoffman
- Page 12 - Main & Maxwell
- Page 13 - Holiday Pottery Sale
- Page 14 - Bob Doster's Backstreet Studio / Open House
- Page 16 - Mouse House / Susan Lenz
- Page 17 - Noelle Brault Fine Art & City Art Gallery
- Page 18 - The Artist Index
- Page 21 - Discover the Seagrove Potteries & STARworks
- Page 22 - Walker Art Studios / Workshop Series
- Page 23 - Arts Council of Fayetteville/Cumberland County
- Page 24 - Sunset River Gallery & Wilmington Art Association / Call for Artists for 42nd Annual Juried Spring Show & Sale
- Page 25 - Charles Jones African Art
- Page 26 - UNC-Wilmington Senior Exhibition
- Page 27 - Watercolor Society of North Carolina & Triangle Art Works

Don't forget about our website: www.carolinaarts.com



You can find [past issues](#) all the way back to August 2004!
You can find [past articles](#) all the way back to June 1999

Send us your e-mail address to be added to our list to receive notice of each monthly issue. info@carolinaarts.com

Carolina Arts, is published monthly by Shoestring Publishing Company, a subsidiary of PSMG, Inc. Copyright© 2023 by PSMG, Inc. All rights reserved by PSMG, Inc. or by the authors of articles. Reproduction or use without written permission is strictly prohibited. Carolina Arts is available online at (www.CarolinaArts.com). Mailing address: 511 Hilderbrand Drive, Bonneau, SC 29431. Telephone: 843/693-1306, e-mail at (info@carolinaarts.com) and on the web at (www.CarolinaArts.com).

Editor/Publisher/Calendars/Distribution
Thomas J. Starland
Web Master/Advertising/Business Manager
Linda Parks Starland
Super Blog Guru & Graphics
Emma Ravenel
Contributing Writers This Month
None This Month
Advertising Rates
[Click here for advertising rates.](#)

The deadline for the January 2024 issue is
December, 24, 2023.

To advertise call 843/693-1306.



International African American Museum Sets 2023 - 2024 Exhibition Line-Up

The International African American Museum (IAAM), in Charleston, SC, which officially opened June of 2023 to the public, has lined up three major national and international exhibits that will be on display from Dec. of 2023 and run through Nov. of 2024.

The first exhibit, *Creative Gathering: A Space for Gathering, Fellowship, and Reflection* Creative Gathering is an exhibition curated from the permanent collection of the International African American Museum. It draws cultural and thematic parallels from throughout the diaspora, while it invites visitors to rest and reflect on their museum experience. *Creative Gathering* is an airy, open space designed to facilitate museum programming and public events. This exhibit starts on Dec. 14, 2023 and runs through Jan. 15, 2024.

Feeling the Future: Ming Smith will be on exhibit from Jan. 31 through Apr. 28, 2024, and will explore artist Ming Smith's unparalleled and under-recognized career from the early 1970s through the present.

As Smith's first solo exhibition at a major institution, it encompasses a multitude of artistic expressions to represent her vibrant and multi-layered practice, which is grounded in portraiture, as it amplifies the heartbeat of Black life in the United States. Drawn from the full complexity of Smith's oeuvre, *Feeling the Future* places works from the artist's five decades of creation in conversation with one another, while it embraces the cultural movements she witnessed and participated in. Exploring themes such as Afrofuturism, Black cultural expression, representation and social examination, the exhibit offers a guided tour into unperceived moments of life as captured by one of the most profoundly gifted artists of her generation.

Follow the North Star: Freedom in the Age of Mobility Throughout African American History is slated to run May 23, 2024 through Nov. 3, 2024. This exhibition portrays the destination of "freedom" as it proves to be an elusive location. The search for this "promised land" has taken many forms, including travel, migration, and imagination.

Follow the North Star: Freedom in the Age of Mobility, explores this multifaceted journey through three distinct perspectives: Transportation, The Great Migration, and Spirituality/Imagination. In this multimedia exhibition, visitors will learn about historic events related to African Americans' search for freedom, as well as lesser-known forms of escape, including folklore, storytelling, and metaphysical travel. From the Montgomery bus boycotts, to Afrofuturist visions of other planets, visitors will be encouraged to see the African American journey through a renewed lens, one of possibility and agency.

The exhibition was made possible

Charleston Artist Guild Gallery in Charleston, SC, Features Works by Vanessa Grebe

The Charleston Artist Guild Gallery in Charleston, SC, will present *Unconstructed Realities*, an exhibition featuring artwork by Vanessa Grebe, on view from Dec. 1 - 31, 2023. A reception will be held on Dec. 1, from 5-8pm.

Grebe is an emerging artist currently living and working in Southern Pines, NC. She works exclusively in oils and her genres include equestrian and figurative art. Her work is known for its use of color and wit.

Grebe states, "My art is eclectic and has no solitary theme. I love the process of painting from that first idea to the early sketch and then on to the canvas. Watching my work unfold lifts my spirit. I am in awe of the possibility that lies within a tube of paint. When someone loves my work enough to bring it into their home I am truly humbled. My work has inspired, brought people together and healed. It is a gift to be a part of."



"Couple," is from the exhibition "Follow the North Star." Credit: James Van Der Zee, 1932, silver gelatin print. James Van Der Zee's interest in the everyday lifestyle of his people resulted in this portrait of a couple he happened to encounter one afternoon in Harlem.

through a \$1 million gift from the Michelin Foundation. As one of the museum's founding donors, Michelin has been a leader in philanthropic investment to launch and support the International African American Museum, including as the presenting sponsor of *Follow the North Star*, IAAM's first traveling exhibition.

"The special exhibitions gallery at the IAAM is the one place in the entire museum where we expect to transform the space every time we bring or produce a new experience for our audience. To deepen that ambitious goal, in our first 12 months of operation we will turn the gallery five times. These three exhibitions, two internally produced and one a traveling exhibition from Contemporary Arts Museum-Houston, will offer visitors an opportunity to discover African American culture through contemporary art, photography, immersive technology, and powerful and compelling narrative. We're grateful to our donors and team for such generosity and care in making these three shows possible, and we can't wait to share them with the community," noted Malika Pryor Martin, chief engagement and learning officer for IAAM.

The International African American Museum (IAAM) explores the history, culture, and impact of the African American journey on Charleston, the nation, and the world, shining light and sharing stories of the diverse journeys, origin, and achievements of descendants of the African Diaspora. Across eleven galleries and a memorial garden with art, objects, artifacts, and multimedia interaction, IAAM is a champion of authentic, empathetic storytelling of American history. As a result, the museum will stand as one of the nation's newest platforms for the disruption of institutionalized racism as it evolves today. The mission of IAAM is to honor the untold stories of the African American journey at the historically sacred site of Gadsden's Wharf and beyond.

For further information check our SC Institutional Gallery listings, call 843/872-5352 or visit (iaamuseum.org).

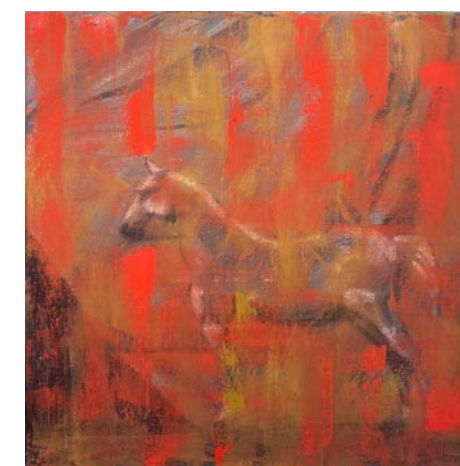

Work by Vanessa Grebe

For further information check our SC Commercial Gallery listings, call the gallery at 843/722-2425 or visit (www.CharlestonArtistGuildGallery.com/blog).

Halsey - McCallum Studio William Halsey & Corrie McCallum



Painting by Corrie McCallum

Paintings
& Sculpture for
the discerning
collector

Both artists are recipients of the Elizabeth O'Neill Verner Award



Duo by William Halsey, oil on paper, 11 x 15 inches

For information: David Halsey • 843.813.7542 • dhalsey917@comcast.net

Stand with Ukraine

If you are able here is a list of the Top-Rated Charities to help the Ukrainian Relief Effort.

From MSNBC Special: UkraineAnsweringTheCall.com

[Click Here to See CNBC for Individual Links Below](#)

Medical Services UNICEF USA International Medical Corps Heart to Heart International Mercy Corps World Vision	Water, Sanitation and Hygiene Heart to Heart International Catholic Relief Services GlobalGiving World Hope International Convoy of Hope UNICEF USA ActionAid USA World Help Operation Blessing International International Relief Teams Water Mission World Vision
Medical Supplies Americares Project C.U.R.E. World Vision MAP International Heart to Heart International UNICEF USA MedShare Direct Relief Project HOPE Operation USA	Emergency Housing World Vision UNICEF USA A Chance In Life World Help Islamic Relief USA GlobalGiving American Jewish Joint Distribution Committee Catholic Relief Services
Non-Medical Supplies Operation USA Mercy Corps Americares Matthew 25: Ministries MedShare International Relief Teams World Help Project HOPE American Jewish Joint Distribution Committee Operation Blessing International GlobalGiving ActionAid USA UNICEF USA Save the Children Episcopal Relief & Development Catholic Relief Services World Hope International Good360	Long-Term Assistance Center for Disaster Philanthropy Catholic Relief Services World Help Operation Blessing International Other (cash/cash vouchers, logistic supply) World Vision American Jewish Joint Distribution Committee Islamic Relief USA Heart to Heart International Church World Service ActionAid USA Americares Samaritan's Purse UNICEF USA

Editorial COMMENTARY

by Tom Starland, Editor and Publisher

On Our Cover

On our cover this month is a couple of works from the exhibit *Pent Up Pink*, featuring works by Fleming Markel, on view in the Main Gallery at the Greenville Center for Creative Arts in Greenville, SC, from Dec. 1 through Jan. 24, 2024. A reception will be held on Dec. 1, from 6-9pm. Read about the exhibit on Page 12.

Buy Art For The Holidays

It's my year end mantra - asking readers to buy art for holiday gifts, for family, friends, loved ones and yourself. Amazon doesn't need anymore profits, the big box stores don't need anymore profits. Who needs a little profit? Artists need some profits. They are counting on some holiday sales to get them through the dog days of Winter.

You've seen those commercials by Esty showing people how to get unique gifts from creative people. Esty's OK, but why give a cut to them when you can buy from artists in your own community? Or support art galleries and art organizations by purchasing art through them. These profits trickle down throughout your own communities - not going to buy a bigger yacht for some overpaid executive or a ride into space.

And, we're not just talking adults here - young folks can do with a little art themselves - over another video game. You could purchase art lessons at a local art center, arts & crafts kits for at home activities, or some small craft items.

For Aunts and Uncles, you could take someone to an art exhibit at a commercial art gallery or an art museum. A really fun trip would be to one of the many art walks, art crawls or art strolls taking place all over the Carolinas. That's a real gift - getting a peek at the crazy art world in a party atmosphere.

It works both ways - you young folks could take an aging Aunt or Uncle to an art walk as a holiday gift.

And, for those of you out there who have plenty of money to spare - you know who I'm talking about - you could make a year-end donation to one of the many non-profit art organizations out there. Buy yourself a gallery named after yourself or a new wing of your favorite art museum. You can't take the money with you when you pass on to - let's say greener pastures and if you got that money by nefarious means - it's just going to burn up where you're going anyway. Of course if you are as bad as the Sackler family, they'll just strip your name off those galleries and wings after the world finds out about you - but then you might be dead already and you won't know it. So use the dirty money to buy some good publicity while you can. Of course if you're as smart as the Murdochs out there, you'll buy yourself a media empire to lie about all those dirty deeds.

Enough about those folks - I'm speaking to all the good folks out there - who are already planning to make art their mode of gift giving this year. You know a gift of art can last forever, not just through the end of January.

Year End Wish

I wish that when people post news about exhibitions on social media, that they would include the beginning and ending dates for the exhibit as well as the date of the reception - including times of the reception. It's as if gallery owners only expect people to come to the reception for a couple of hours and never come again to look at the art or better yet, buy art. Everybody can't be a party animal - some people have lives and obligations and might not be able to do receptions.

Don't forget about our website:

www.carolinaarts.com



You can find [past issues](#) all the way back to August 2004!

You can find [past articles](#) all the way back to June 1999

History is the gateway to the future.

Send us your email address to be added

to our list to receive notice of each

monthly issue.

info@carolinaarts.com

Downtown Charleston, SC, Map & Gallery Guide

Map Legend

- Parking Garage
- Surface Parking Lot
- Public Park
- RR Public Rest Rooms

College of Charleston - Map A

Warren Street, John Street, Marion Sq. Park, Meeting Street, Calhoun Street, King Street, St. Philip Street, George Street, 37 Halsey Institute of Contemporary Art, 39 Simons Center of the Arts.

Downtown Charleston Galleries

- Rhett Thurman Studio
- Corrigan Gallery
- Anglin Smith Fine Art

And the Wells Gallery on Kiawah Island and the Halsey - McCallum Studio by appt. only

Institutional Spaces

37. Halsey Institute of Contemporary Art
38. Simons Center for the Arts
39. Gibbs Museum of Art
40. Art Institute of Charleston Gallery
41. City Gallery at Joseph P. Riley, Jr. Waterfront Park

International African American Museum in Charleston, SC, Offers Exhibit Focused Holiday Observances

The International African American Museum (IAAM) in Charleston, SC, has set in place the next exhibition, *Creative Gathering: A Space for Gathering, Fellowship, and Reflection*, along with holiday observances and events running from Dec. 14, 2023, through Martin Luther King Jr. Day on Jan. 15, 2024.

The exhibition, which will be curated from the permanent collection of IAAM, is a month-long showcase that invites the community to delve into a cultural and thematic exploration of the African diaspora. It includes a series of seasonal celebrations designed to reflect IAAM's commitment to fostering an understanding of African American history and its global impact.

The *Creative Gathering* opening kicks off with a reception on Dec. 14, at IAAM, 14 Wharfside Street, in downtown Charleston. Guests will have the opportunity to engage with artists whose works are featured in the exhibition and the museum's broader collection. They may also partake in a self-guided tour of the entire museum from 7-9pm that evening. Guests can register for the reception and tour at (iaamuseum.org).

Other special celebrations and events, all of which will be held at the museum, include: A Kwanzaa Celebration I Storytelling, from Dec. 26 - 29, 2023, from 1-2pm.

The IAAM invites the community to daily storytelling sessions hosted by Julian Gooding. As digital media specialist for the Charleston County Public Library System and an experienced storyteller, Gooding brings to life the connections between West African tales and the narratives of enslaved peoples in America, celebrating the seven principles of Kwanzaa: Umoja - to strive for and maintain unity in the family, community, nation, and race; Kujichagulia - self-determination

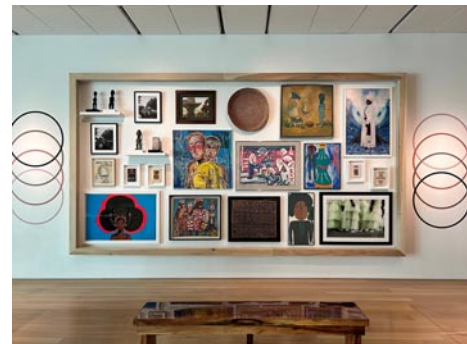

The image is from "Creative Gathering: A Space for Gathering, Fellowship, and Reflection" exhibition, courtesy of the International African American Museum.

Ujima - collective work and responsibility
Ujamaa - cooperative economics
Nia - purpose
Kuumba - creativity
Imani - faith

Registration is not required. Program attendance is complimentary with the purchase of museum admission for the dates listed.

Onwards From Freedom's Eve, takes place Jan. 1, 2024, from 3:30-5pm.

This event commemorates the historical significance of Freedom's Eve and the legacy of emancipation within the Gullah Geechee and broader African American community.

Visit the IAAM website and follow @iaamuseum on social media to learn more.

IAAM KING Day of Celebration on Jan. 15, 2024, from noon-5pm.

IAAM Bold, IAAM Powerful, IAAM Courageous, IAAM My Ancestors' Wildest Dream, IAAM King.

Celebrating MLK Day, this event will showcase vendors, food trucks, music, and community engagement, in celebration of the life and contributions of Dr. Martin

continued above on next column to the right

Luther King, Jr. Visit the IAAM website and follow @iaamuseum on social media to learn more. The International African American Museum (IAAM) explores the history, culture, and impact of the African American journey on Charleston, the nation, and the world, shining light and sharing stories of the diverse journeys, origin, and achievements of descendants of the African Diaspora. Across eleven galleries and a memorial garden with art, objects, artifacts, and multimedia inter-

City of North Charleston, SC, Features Works by Melissa Meverden and Daisy McClellan

The City of North Charleston, SC, will present two concurrent solo exhibits, featuring works by Melissa Meverden and Daisy McClellan, on view in the Park Circle Gallery, from Dec. 1 - 30, 2023. A reception will be held on Dec. 1, from 5-7pm.

The City of North Charleston's Cultural Arts Department is pleased to announce concurrent solo exhibitions of mixed media and fiber works by Melissa Meverden (North Charleston, SC) and Daisy McClellan (Charleston, SC).

Rick Rubin once said, "The act of creation is an attempt to enter a mysterious realm. A longing to transcend. What we create allows us to share glimpses of an inner landscape, one that is beyond our understanding. Art is our portal to the unseen world." Inspired by this quote, local artist Melissa Meverden presents *My Heart is a Forest*, an exhibition of mixed media and fiber works that explore nature and intuition.

"When I reflect on what the mysterious realm of creativity looks like, I imagine a primeval forest - full of changing light, meandering paths, and layers of rich color and texture," Meverden explains. "The works featured in this exhibition serve as artifacts from journeys into that dense

action, IAAM is a champion of authentic, empathetic storytelling of American history. As a result, the museum will stand as one of the nation's newest platforms for the disruption of institutionalized racism as it evolves today. The mission of IAAM is to honor the untold stories of the African American journey at the historically sacred site of Gadsden's Wharf and beyond. For further information check our SC Institutional Gallery listings, call 843/872-5352, or visit (iaamuseum.org).



Work by Daisy McClellan

inner landscape." Meverden came to visual arts as a calligraphy student in her 30s. She was always crafty as a child but identified as a journalist, creative writer, and public

continued on Page 6

MORE DEMOCRATIC WOMEN ELECTED TO OFFICE AT ALL LEVELS OF GOVERNMENT

emergeSouth Carolina
women leaders for a democratic future

We inspire women to run.
We hone their skills to win.

Find out more:
<https://sc.emergeamerica.org/>

WELLS GALLERY

OUR TWO LOCATIONS HAVE NOW MERGED AT KIAWAH ISLAND
ONE SANCTUARY BLVD. DR. KIAWAH ISLAND, SC 29485
(843) 676-1299

Halsey - McCallum Studio
Works by
Corrie McCallum & William Halsey

paintings • graphics • sculpture
for the discerning collector

by appointment - 843.813.7542

Rhett Thurman Studio
241 King Street
Charleston, SC
843-577-6066

www.rhettthurmanstudio.com
also showing at
Horton Hayes Fine Art
12 State St • Charleston, SC • 843-953-0014

Halsey Institute of Contemporary Art
The Marion and Wayland H. Cato Jr. Center for the Arts
College of Charleston School of the Arts
161 Calhoun St., Charleston, SC

The Halsey Institute of Contemporary Art is administered by the School of the Arts at the College of Charleston and exists to advocate, exhibit and interpret visual art, with an emphasis on contemporary art.

Mon.-Sat., 11am-4pm
843/953-4422 or at halsey.cofc.edu

CORRIGAN GALLERY LLC

Charleston's contemporary art scene

paintings photographs
fine art prints
843 722 9868

Saul Alexander Foundation Gallery
Charleston County Public Library
Main floor of the Library
Featuring monthly exhibitions
by local and regional artists
Open during regular Library hours.
843-805-6801
68 Calhoun Street, Charleston, SC

9 queen street charleston, sc
843.853.0708
www.anglinsmith.com

ANGLIN SMITH
FINE ART

Your Ad Here

Reach our readers with this size ad,
our smallest starting at \$10

To start in the next issue
call 843/693-1306 or
e-mail to (info@carolinaarts.com)

City of North Charleston, SC

continued from Page 4 / [back to Page 4](#)

speaker rather than an artist. After she became a teacher and later, a parent, she became interested in intentionally pursuing creative hobbies to give herself some "me time" to relax and unwind. A few courses in calligraphy soon led to learning about watercolors, gelli-printing, stamp-carving, collage, resin pouring, book making, art journaling, fiber arts, and more.

In the last decade, making art has become a regular staple in her daily life - no longer just a hobby, but a driving passion. Meverden currently works from her home studio in North Charleston, SC, leads art workshops for kids, teens, and adults throughout the Lowcountry, participates in a number of group shows and local vendor markets, and is the lead organizer of the North Charleston Artist Guild.

In *Unfinished Business*, Daisy McClellan explores the idea of restarting the life of abandoned projects and forgotten materials. McClellan has always been fascinated by the stories that handmade items hold. She often receives donated half-finished crafts that were stashed away in a drawer to be completed at another time; a time that never came due to the whims and demands of life.

In other instances, McClellan stumbles upon unfinished textile pieces that were once carefully packed away in an attic box, ultimately making their way to the thrift shop. Too important to be thrown in a landfill, McClellan has decided to give these items another chance at life, adding her own point of view while paying homage to their rich pasts. "Who started these items, what did they mean to them, and what would they think about how they have been manipulated," McClellan wonders. By taking on the unfinished business, a new chapter has emerged.

McClellan has always loved painting, fiber art, and partaking in traditional crafts. At Smith College she studied Studio Art and Spanish, which led to working in advertising and branding. Meanwhile a jewelry making hobby rapidly turned



Work by Melissa Meverden

into a full-fledged business. In 2014, she and her husband opened gather, a brick-and-mortar retail shop in San Francisco where they featured over 200 artists and hosted creative workshops. In addition, McClellan designed a clothing collection for women and young children, founded a bi-annual shopping market for local boutiques, and worked with several artists on joint collaborations.

In early 2020 McClellan sold the business to move to Charleston, SC, with her family. She teaches workshops, camps, and retreats throughout the country that range from fiber arts to natural dyeing. She also exhibits her work in solo and group shows throughout the Charleston area. In 2021, she was selected as a visiting artist at the Gibbes Museum of Art, followed by a solo show at the Museum in 2022. She currently works from her studio at Redux Contemporary Art center in downtown Charleston and sells her pieces and DIY craft kits at the Gibbes Museum of Art, the Charleston Museum, and her online shop.

The Park Circle Gallery is located on Jenkins Avenue in North Charleston. Admission is free and free street parking is available on Jenkins Avenue in front of the gallery, as well as on the adjacent streets and in parking lots close by.

For further information check our SC Institutional Gallery listings, call the gallery at 843/637-3565 or visit (www.northcharleston.org).

Corrigan Gallery llc in Charleston, SC, Features Works by John Moore

Corrigan Gallery llc in Charleston, SC, will present *Rust Never Sleeps*, featuring recent photographs by John Moore, on view from Dec. 1 - 30, 2023. A reception will be held on Dec. 1, from 5-8pm, during the Charleston Gallery Association artwalk.

"These photographs are part of the never-ending series that is *Rust Never Sleeps*," says Moore. He has been photographing rust over the last 30 years. As a structural engineer by day trade, the attraction to rust as imagery is either an irony or a natural addition to his structural work (or both!).

Moore has been a lifelong nature lover with photography as his companion over the decades of hiking and investigating its wonders. Photography has been his serious avocation and passion for almost 45 years. Since 1984 Moore's photographs have been winning awards and appeared in many juried exhibits, including several "Southern Visions" exhibits at The Museum of York County in Rock Hill, South Carolina, several Piccolo Spoleto Juried exhibits here in Charleston and the Sierra Club Nature Photography exhibits.

Moore has had several solo shows at the Charleston County Library and participated in many group exhibitions. Moore was a charter member of the South Carolina Photographers' Guild in 1990. Also, that year, the South Carolina Joint Legislative Committee on Cultural Affairs, and the South Carolina Arts Federation chose one of Moore's images to be the given as the award for South Carolina Business and the Arts Partnership Awards. He is recently featured



Work by John Moore

in an article in *Charleston Magazine*.

Corrigan Gallery llc represents local artists with a few exceptions of visiting and second market artists. From the edge of traditional to as "contemporary" as is feasible, the gallery presents works with thought and depth particularly in a nontraditional manner. Second market pieces are also available and works from the estates of both Elizabeth O'Neill Verner and Alfred Huty and other notable artists.

For further information check our SC Commercial Gallery listings or visit (corrigangallery.com) twenty-four hours a day.

The deadline each month to submit articles, photos and ads is the 24th of the month prior to the next issue. This will be Dec. 24th for the January 2024 issue and Jan. 24 for the February 2024 issue. After that, it's too late unless your exhibit runs into the next month.

But don't wait for the last minute - send your info now.

And where do you send that info?

E-mail to (info@carolinaarts.com).

WELLS GALLERY



RUSSELL GORDON, *BLUE JAY IN SNOWY BITTERSWEET*, 19x15", OIL

THE SANCTUARY AT KIAWAH ISLAND GOLF RESORT
1 SANCTUARY BEACH DR | KIAWAH, SC | 29455 | 843.576.1290

WWW.WELLSGALLERY.COM



KARYN HEALEY ART



Karyn Healey Art Pet Trix • Summerville SC



RUST NEVER SLEEPS

recent photographs

by John Moore

Corrigan Gallery
38 Queen Street, Charleston

December 1-31, 2023. Opening reception December 1, 5-8pm.
art@leseccorrigan.com, 843 722 9868

BYRD ON THE WALL
FINE ART BY
JULIE BYRD DIANA

Original Art Makes a Great Gift for the Holidays!
Miniature paintings make perfect stocking stuffers, available at the Charleston Artist Guild Gallery Holiday Tree through December 31st, as well as full size fine art.

Exhibiting at The Charleston Artist Guild Gallery (Charleston, SC)

Contact Julie for more details: julie@byrdonthewall.com
~ Award winning Painting and Photography ~
www.byrdonthewall.com

Whimsy Joy® by Roz
Therapeutic Expressions for All Ages

"Glowing Lights!"
The candles are lit, one by one, until "The Shamas" lights are all EIGHT.
The week of Chanukah has ended...
Proclaiming Freedom to all of Us and the World.
Peace, Love, Healing, and a Glorious Glow For All!
Let Each of Us Stand Tall and Glow Bright for Life!

Images are available on:
• Prints • Notecards
• T Shirts • Decals
• Aprons • Stickers
• Calendars • Mousepads
• Children's Paint Smocks

"Purple Swirls"

Check my website for new whimsies!
All images are copyrighted

Rosalyn Kramer Monat-Haller
M.Ed., LLC
Counseling for Children, Adolescents, & Adults
Mother, Grandmother, Daughter, Friend, Psycho-therapist and Artist who uses color and whimsical imagination to create joyful art for children of all ages

www.whimsyjoy.com
843.873.6935 • 843.810.1245

Visit
Carolina Arts on Facebook

Go to this [link](#) and "like" us!

Blushing by Lauren Arsenault

La Petite GALLERIE
Featuring works in oil, acrylic, watercolor, mixed media, and sculpture, jewelry and garden art
56 Calhoun Street, Bluffton, South Carolina
lapetitegalerie.com

Love art. Learn art.

ART LEAGUE GALLERY **ART LEAGUE ACADEMY**

Fine art, sculpture, jewelry, and more by 200+ local artists on display and for sale. All new work is shown every month with exhibitions and receptions open to all.
843.681.5060

Taught by professional artists and educators, choose from workshops and classes in all media and skill levels. New classes are added weekly.
843.842.5738

Monday - Saturday, 10 a.m. - 4 p.m. & Sunday, 12 - 4 p.m.
14 Shelter Cove Lane, Hilton Head Island, SC 29928
www.ArtLeagueHHI.org
A 501(c)(3) Nonprofit Arts Organization

Charleston Crafts Cooperative Gallery

continued from Page 8
glass. Our new location has also afforded us the opportunity to jury-in additional new talented artisans to our growing Fine Crafts Cooperative.

Created with heart and imagination, the gallery's one-of-a-kind artworks are sure to be cherished. Set the scene for a merry and bright holiday with these exceptional artisan-made gifts: Stocking stuffers: Smaller treasures such as handmade jewelry, ornaments, lotions, candles, ceramic sculptures, glass and ceramic ornaments, origami and many more.

Cozy gifts: Scarves, handmade jackets, gloves and other items to chase the chill, all skillfully hand-knitted and hand-woven by the gallery's textile artisans.

Gifts for an artful home: Beautifully crafted wood tables and mirrors, bold ceramic sculptures, plus multimedia, mosaic, encaustic, paper quilling artwork and fiber art for the wall.

Lowcountry gifts: Handmade jewelry portraying local scenes, polymer clay "Charleston Lady" jewelry and ornaments, ceramic mugs and works in wood inspired by the Holy City and our picturesque area.

Gifts of unique style: Gorgeous hand-dyed silk scarves, colorful textile jewelry, handmade purses in fabric and up-cycled leather, chic jackets, plus stylish ties for the guys.

Shimmering gifts: Exquisite works of art in stained and fused glass that bring color and beauty into any space.



Works by various member artists

Gifts for an elegant table: Table linens, mugs, and ceramic and wooden serving bowls and platters.

Amusing gifts: Whimsical Kruffles and Gnomies ceramic sculptures, adorable hand-knitted dolls and creatures, challenging wood puzzles and more gifts guaranteed to bring a smile.

For further information check our SC Commercial Gallery listings, call the gallery at 843/501-7522 or visit (www.charleston-craftsgallery.com).

Dare Gallery in Charleston, SC, Features Works by Jim Darlington

Dare Gallery in Charleston, SC, will present *Coastal Concerto: A Suite of Portraits & Landscapes*, featuring works by Jim Darlington, from Dec. 1 - 22, 2023. A reception will be held on Dec. 1, from 5-8pm.

Esteemed artist Jim Darlington, known for his captivating portrayal of the coastal landscape, is set to mesmerize art enthusiasts with his latest exhibition, *Coastal Concerto: A Suite of Portraits and Landscapes*.

"In my recent musically titled paintings, I have used a palette knife and exaggerated colors to convey the warmth and vibrancy of the Lowcountry landscape," says Darlington, whose passion for capturing the essence of nature is evident in every brushstroke. Drawing inspiration from the words of artist Paul Cezanne, who believed that painting from nature is not merely copying but rather realizing one's sensations, Darlington brings forth a collection that goes beyond replication, immersing the viewer into a world of emotions and interpretations. With each stroke of his palette knife, he invites viewers to explore the rich tapestry of the region, evoking a sense of connection to the natural world.

Darlington's artistic exploration has been marked by a passion for portraying the beauty that surrounds us. Through his exceptional talent, Darlington encourages audiences to embark on a journey where the



Work by Jim Darlington

Lowcountry landscape becomes a symphony for the senses. With his latest collection, he invites viewers to realize the harmonious intersection of music, color, and coastal vistas. Join us for the opening reception of this new series of paintings that will transport you into a world where portraits and landscapes of the coastal Carolinas harmoniously intertwine, celebrating the captivating allure of the Lowcountry.

For more info call the gallery at 843/853-5002 or visit (www.daregallery.net).

Lowcountry Artists Gallery in Charleston, SC, Features Works by Eleanor Parker

Lowcountry Artists Gallery in Charleston, SC, will present *Subdued Light*, featuring new paintings by Eleanor Parker, on view from Dec. 1 - 31, 2023. A reception will be held on Dec. 1, from 5-8pm.

Parker, who grew up in the Lowcountry, is an oil painter whose work focuses on tonal landscapes. Her atmospheric paintings captivate with their portrayal of the sky's evolving hues and their impact on the surrounding water and marshes. Her keen familiarity with these landscapes allows her to capture the nuanced, late-day effects - from the warm, golden tones of a setting sun reflecting on calm waters to the subtle interplay of shadows across the marsh, creating a timeless and evocative atmosphere in her art.

For further information check our SC

Charleston Cooperative Crafts Gallery in Charleston, SC, Offers Holiday Show

The Charleston Cooperative Crafts Gallery in Charleston, SC, will present *Sharing the Joy*, from Dec. 1 - 31, 2023. A Holiday Open House will be held on Dec. 1, from 5-8pm, during the Charleston Art Walk.

It's that festive time of year again, and Charleston Crafts Gallery, the city's ultimate artful shopping experience, will host an open house during the Dec. 1st Art Walk.

As Charleston's only source for local fine craft, the gallery has treasures to make your holidays special - and your shopping a breeze. Staffed by our friendly member-artisans, Charleston Crafts Cooperative Gallery is a dynamic community of jury-selected and artisans.



Work by Eleanor Parker

Commercial Gallery listings, call the gallery at 843/577-9295 or visit (www.lowcountryartists.com).

Please join us On Friday, Dec. 1, and browse a dazzling collection of fine craft all created by local South Carolinian artists. Beverages and refreshments will be provided in our new larger space, located at 140 East Bay Street. Making your Holiday shopping a one-stop-shop, fine craft items perfect for Holiday gift giving will be on display and available for purchase.

We offer beautiful hand-crafted items in many different mediums including jewelry, wood puzzles, encaustic paints, fiber art, paper quilling, mixed media collage, apparel and accessories, plus functional and decorative objects in wood, ceramic, and artisans.

continued on Page 9

THE PASTEL SOCIETY OF SOUTH CAROLINA **Pastel Society of South Carolina**
Promoting the Fine Art of Pastel

JOIN US FOR JANUARY 13, 2024 GENERAL MEETING
10AM - NOON FOR A DEMO ON
"GLASS, SHADOWS & REFLECTIONS"
FROM GUEST ARTIST, JERI GREENBERG, PSA, IAPS-MC

IN THE AFTERNOON, THERE WILL BE A 1/2 DAY STILL LIFE WORKSHOP
TAUGHT BY JERI GREENBERG.

ADVANCE REGISTRATION IS REQUIRED AND SPACE IS LIMITED.
PLEASE VISIT [HTTPS://PASTELSOCIETYOFSC.COM/](https://pastelsocietyofsc.com/) FOR MORE INFORMATION!

Fall Heat, Work by Jeri Greenberg

JAMES ISLAND ARTS & CULTURAL CENTER
1248 CAMP ROAD
JAMES ISLAND, SC 29412
MWF 9-5, T/TH 10-6, SAT 12-5

[HTTPS://WWW.PASTELSOCIETYOFSC.COM](https://www.pastelsocietyofsc.com)
JOIN AT PASTELSOCIETYOFSC@GMAIL.COM

Jeri Greenberg

Skull Creek
Calibogue Sound
Port Royal Sound
Atlantic Ocean
Hilton Head Island, SC

Gallery Spaces
1 Art League of Hilton Head Gallery
2
3

Other Points of Interest
A HHI Visitor's Center
B Hilton Head Island Public Library
C Art League of Hilton Head Gallery
D Art League of HH Art Academy
E Coastal Discovery Museum @ Honey Horn
F mile Marker

These maps are not to exact scale or exact distances. They were designed to give readers help in locating galleries and art spaces in the area.

the Gift that keeps Giving

WITH A DONATION OF \$50+



VALID FOR *one full year*
WORKING FOR THE ARTS



Sunny Mullarkey

BUY-ONE-GET-ONE FREE TICKETS

Enjoy the gift that will last all year long. For a donation of just \$50+ to the Metropolitan Arts Council you will receive an ArtCard valid for buy-one-get-one-free tickets for one time at each of the venues listed below. In just two uses this gift pays for itself, and using it is a great way to sample Greenville's fabulous cultural amenities.

ARTCARD VENUES:

Centre Stage Greenville Chorale Greenville Theatre
Greenville Symphony Orchestra The Peace Center (*select shows*)
SC Children's Theatre (*MainStage shows*) The Warehouse Theatre



@macARTScouncil
#gvlARTS



greenvillearts.com/donate
or call 864-467-3132

Please cut here and return – your ArtCard will be mailed to you within a week of receiving your donation.
You can also donate via PayPal on our website or by giving us a call.



mac WORKING FOR THE ARTS

Mr./Mrs./Ms. _____ Zip: _____
Address: _____ State: _____
City: _____ Phone: _____
 Cell Home Office
Email: _____
 I would like to receive ARTSNews eblasts.

1. Enclosed please find my contribution in the amount of \$ _____
 Check Visa MasterCard
 American Express Discover
Name as it appears on card: _____
Card #: _____ Exp. Date: _____ CV #: _____
Signature: _____

2. Please accept my pledge in the amount of \$ _____ which I will pay
 Monthly Quarterly Other _____

3. _____ Please contact me so I can learn more.

Please return this form with your pledge or payment to:
Metropolitan Arts Council
16 Augusta Street
Greenville, South Carolina 2960

THANK YOU FOR YOUR CONSIDERATION
For more information call or visit:
(864) 467-3132 • www.greenvillearts.com/donate

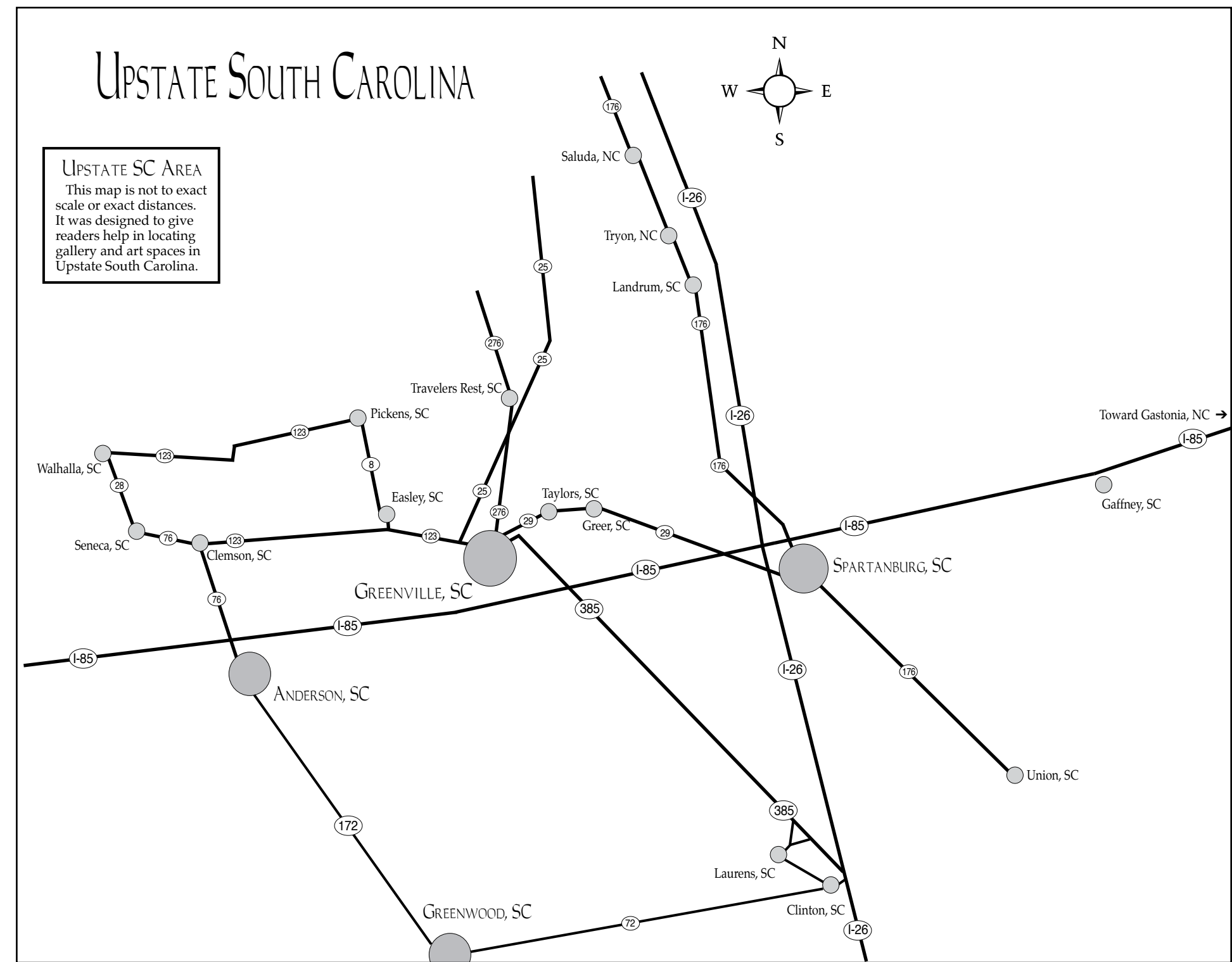

Melinda Hoffman Art “Stepping into Abstract” Workshop January 26 & 27, 2024



Workshop will be at the Mauldin Cultural Center
101 East Butler Road, Mauldin, SC • 864.335.4862

For workshop information:
<https://www.eventbrite.com/o/melinda-hoffman-73383210693>

Melinda Hoffman Art, 420 East Butler Rd, Mauldin, SC
MelindaHoffmanArt.com • 864.320.0973

Iceland

Hampton III Gallery in Taylors, SC, Features Works by Luke Allsbrook

Hampton III Gallery in Taylors, SC, just outside of Greenville, SC, is presenting *A Clear View*, featuring works by Luke Allsbrook, on view through Dec. 31, 2023.

Allsbrook received a BFA in Painting from Indiana University (Bloomington) and an MFA (cum laude) from The New York Academy of Art.

His work has been exhibited in galleries and museums throughout the US and is included in the Forbes collection, Mercedes Benz, The US Department of State, The Morris Museum of Art, and in the collection of His Royal Highness, The Prince of Wales. Allsbrook served as official tour artist for Prince Charles on his 2005 state tour of the United States.

The recipient of the Elizabeth Green-shields Foundations Grant, he has taught drawing and painting at the New York Academy of Art, The Lyme Academy of



Work by Luke Allsbrook

Art, William Paterson University, UNC-Asheville, and in Italy with the University of Georgia Cortona Program.

Allsbrook resides with his wife and four children in the mountains of Western North Carolina.

Since 1970, the mission of the Hampton continued above on next column to the right

III Gallery has been (and continues to be) supporting professional living artists and the estates of professional artists who are in or from South Carolina, ranging from post-World War II to the present.

For further information check our SC Commercial Gallery listings, call the gallery at 864-268-2771 or e-mail to Sandy Rupp at (sandy@hamptoniiigallery.com).

Advertise in Carolina Arts

Reach our readers with any size ad,
go to (www.carolinaarts.com/advertising.html)
to see our sizes and rates.

It doesn't cost much to use us as a medium.
You won't find more reasonable rates in the art market.

To start in the next issue
call 843/693-1306 or
e-mail to (info@carolinaarts.com)

Merry Christmas from
Main & Maxwell



BE SURE TO SHOP SMALL THIS SEASON.
VISIT UPTOWN GREENWOOD, SC FOR ALL
YOUR GIFTING NEEDS!

210 MAIN ST. GREENWOOD, SC

@MAINANDMAXWELL

Greenville Center for Creative Arts in Greenville, SC, Features Works by Fleming Markel

The Greenville Center for Creative Arts in Greenville, SC, will present *Pent Up Pink*, featuring works by Fleming Markel, on view in the Center's Main Gallery, from Dec. 1 through Jan. 24, 2024. A reception will be held on Dec. 1, from 6-9pm.



Work by Fleming Markel

Markel's sculptures question and defy consumerism, along with the methods and myths it perpetuates about womanhood and femininity. The exhibition consists of 12 life-sized, freestanding sculptures made from everyday feminine materials arranged in a maze-like exhibition space. The layout of the exhibition creates alcoves, enabling individual observation and interaction with

continued above on next column to the right

each sculpture.

In American culture, beliefs and behaviors are influenced by institutional traditions, including governance, religion, society, and family. Many of these traditional beliefs are, indeed, myths. Fueled by consumerism, these myths wield substantial influence over our daily lives, particularly shaping the self-perception and worldview of and about women. Markel challenges these prescriptive myths by composing her sculptures with everyday consumer products marketed toward women. The approach is lighthearted, embracing the absurd, and paying homage to the Feminist Art movement of the 1970s. Markel's sculptures are personal and autobiographical,

Artists Collective | Spartanburg, SC, Features Works by John Lever

Artists Collective | Spartanburg in Spartanburg, SC, will present *Supersize or Super Small*, featuring photographs by John Lever, on view in Gallery II, from Dec. 2 - 30, 2023. A reception will be held during the Spartanburg Art Walk on Dec. 21, from 6-8pm.

Upstate artist John Lever loves things great and small – especially things he can photograph.

"This show ranges over the scale of pictures from macro to micro – big landscapes to real close ups," says Lever, who lives in Duncan, SC, and has been a member of ACS for about six years.

"It is really about my attempts to stretch myself photographically. For example, this is the first time for me to exhibit a seven-panel version of a triptych – either a 'septiptych' or a heptiptych or, best for me, a polyptych. Another is capturing motion at the Criterion, the downtown Spartanburg bicycle race that happens each spring. The show also will include some of my favorite subjects – wildlife and landscapes.

"The main message of the exhibit is that photography beyond the iPhone is fun and can be aesthetically enjoyable," he adds.

"Nothing against iPhone cameras; it is just a

symbolizing an ongoing effort to debunk these controlling myths one step at a time as part of a feminist life journey.

Fleming Markel currently lives and works in Greenville, SC. She is the Director of Greenville Technical College's Benson Campus Galleries. She holds a BA from Winthrop University, a MEd from the University of South Carolina, and an MFA from Clemson University.

For further information check our SC Institutional Gallery listings, call the Center at 864/735-3948, visit (www.artcentergreenville.org) or check out GCCA on Facebook (Greenville Center for Creative Arts) & Instagram (@artcentergvl).



Work by John Lever

different world."

Lever says his main inspiration for the exhibit came from a trip out West to the Grand Tetons and Yellowstone, but he also credits his friends at ACS.

The show features a wide variety of photographs, he says. "Some with beautiful natural compositions, some wide views of the world, some speedy shots – and maybe something completely different."

He wants viewers to "get some inspiration to get out in the world, then maybe they will become interested in taking a few photos themselves."

The more than 20 pieces in the exhibit will be available for purchase, with prices

continued on Page 13



Holiday Pottery Sale

Saturday, December 16th, 2023

10 AM - 5 PM

Three Studio Locations

PK Pottery
79 Wood Duck Drive, Edgefield, SC 29824 (Off Hwy. 283)

August & House
102 Courthouse Square, Edgefield, SC 29824

Pottery Pigs
402 Calhoun Street, Johnston, SC 29832

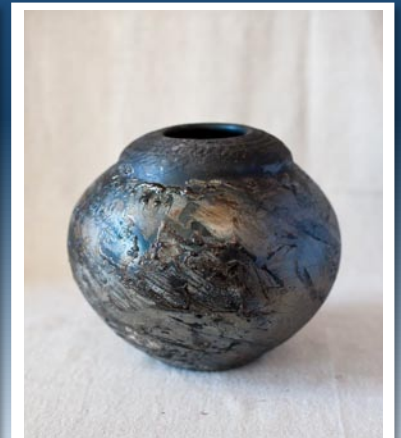
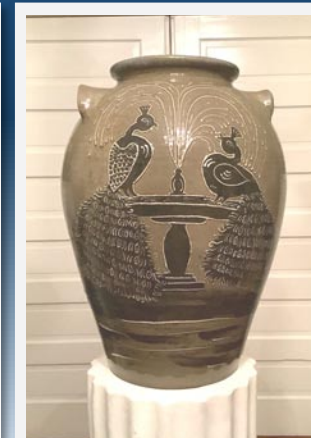
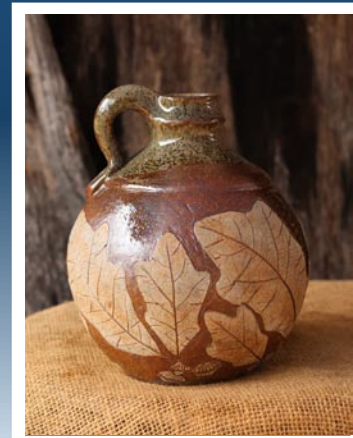

Artists Collective | Spartanburg

continued from Page 12

ranging from \$50 to \$500.

Lever, who has exhibited at ACS many times, also can be seen at the Tulip Tree gallery, adjacent to the downtown restaurant on Spartanburg's Morgan Square and at Kindred Spirits on Sparing Street, also downtown.

"There's nothing like ACS in the region that does what we do," says Lever, who worked in industrial chemistry for nearly 30 years before retiring. "It's a great place for collaboration in the arts."

A graduate of Tulane University, he received a Ph.D. from the University of North Carolina Chapel Hill and has lived in the Spartanburg area for 37 years.

The Artists Collective | Spartanburg, located on W. Main Street, provides a forum and home for the arts and creative popula-



Work by John Lever

tion of Spartanburg, providing facilities and services to artist members for exhibits, performances and creation.

For further information check our SC Institutional Gallery listings or visit (artistscollectivespartanburg.org).

Anderson Arts Center in Anderson, SC, Features Works by Upcountry Fiber Artists

Anderson Arts Center in Anderson, SC, will present *Art in Layers*, featuring works by the Upcountry Fiber Artists (Evelyn Beck, Lynne Harrill, Cynthia Steward, Sara Quattlebaum, Denny Webster, and Kathryn Weston) displaying textile art that employs a variety of techniques and features a diversity of perspectives, on view from Dec. 8 through Jan. 25, 2024. A reception will be held on Dec. 8, from 6:30-8:30pm.

Each member of Upcountry Fiber Artists transforms fabric and other fibers into evocative, impactful, and expressive works informed by nature, personal stories, imagination, and invention. They explore and experiment with the creative expression of fabric and stitch. Their strength lies in their diversity, as each artist's unique voice emerges through their approach to design,

selection, use of materials, and construction techniques in their work. However, this diversity in their artistry is united by their use of layered fabric, batting, and thread.

Evelyn Beck's inspiration begins with a photograph, often of the natural world or of people interacting with it. She manipulates the photo with image editing software to create an expressive, semi-abstract picture as a pattern for cutting and assembling fabric pieces. These pieces are fused with heat and then embellished and secured with thread before the final piece is framed.

Lynne Harrill's work is non-objective, relying on color and shape to express ideas abstractly. Inspiration comes from poetry, music and the colors in nature. Her process starts with dyeing or painting white fabric. Piecing is done in an improvisational man-

continued above on next column to the right

ner so that the design evolves as the work progresses.

Sara Quattlebaum uses predominantly abstract shapes to create her work though the end results have a look of nature about them. She is inspired by other artists, by a glimpse of something on TV, by taking a hike, or by a photo. She then sketches her rendition of that inspiration. When making an art piece, she begins with the background, whether hand-dyed fabric or a beautiful store-bought piece, and backs it with iron-on interfacing. She then cuts shapes to form improvisational motifs and auditions them on the background to create the art piece. She layers fabrics and uses thread play, thread sketching, couching and/or free-hand embroidery, letting the end result just develop.



Work by Lynne Harrill

Cynthia Steward starts with a photo or sketch that is manipulated digitally or manually to simplify the image elements and develop a design focused on line, shape and value. She uses commercial and hand-dyed fabrics and threads of different types and weights to bring color and texture to the work. Depending on the look and rhythm of the design, she cuts and arranges pieces of fabric spontaneously or precisely and holds them together with stitched or fused seams and appliqué. Additional texture is created by stitching through the three quilt layers and finishing the edges.

Denny Webster's art quilts tend to be in



Work by Denny Webster

series, each emphasizing different aspects of the creative process. Her first series (The Ladies) used photography, found objects, and humor to address social activist themes. The second series (Healing Quilts) utilized symbolic images with layered, fused, and machine-appliquéd, hand-dyed fabrics to visually represent research participants' stories. Another series (Otherworld Journeys) illustrated hypnotic visualizations with layered translucent symbols and images created with screen-printed, heat-transferred and/or hand-dyed techniques specific to different types of fibers (cotton/rayon and/or polyester). All approaches are completed with machine thread work to connect multiple layers of fabric and enhance design details.

Kate Weston is inspired by nature, with its beautiful colors, textures and shapes. An important part of her process is creating the fabrics by painting or dyeing cotton and silk. These may then be cut and pieced to create a design. Or they may remain as whole pieces. The final step is adding additional texture and line with thread.

The Carolinas are blessed with a diverse and beautiful landscape, teaming with natural resources. Whether you are in the Upcountry, the central hills and plains, or the low-country, each region offers ample opportunities for recreation, exploration,

continued on Page 14

Burgess, will give opening remarks for the exhibition. GCCA's Main Gallery exhibition *Pent Up Pink* is generously supported by media sponsor TOWN.

Bob Doster's Backstreet Studio Open House

Saturday, December 2, 2023 9am - 5pm



217 East Gay Street • Lancaster, SC 29720
803-285-9190 • www.bobdoster.com

Anderson Arts Center

continued from Page 13
and geological inspiration. However, the landscape also reveals moments from our history, which help define our heritage and tell our stories.

For further information check our SC Institutional Gallery listings, call the Center at 864/222-2787 or visit (www.andersonartscenter.org).

USC Lancaster's Native American Studies Center in Lancaster, SC, Offers Annual Winter Art Festival

Just in time for the gift-giving holidays, shop for jewelry, Catawba pottery, baskets, quilts, and more one-of-a-kind artwork at the 10th Annual Winter Native American Art and Craft Festival, held at USC Lancaster's Native American Studies Center in Lancaster, SC, from 9am- 4pm, on Saturday, Dec. 2, 2023.



USC Lancaster's Native American Studies Center hosts its 10th Winter Native American Art and Craft Festival on Dec. 2, held in conjunction with See Lancaster's Christmas in the City event. Hanna Rogers, pictured here, returns to the festival this year with beadwork available for purchase.

Held in conjunction with See Lancaster's Christmas in the City event, visitors can browse crafts, decorative items, mixed media artwork, and more from many regional Native American tribal communities.

"Not only is the festival a great place to purchase unique artwork for holiday gifts, but it also presents a great opportunity to interact with the artists and hear the stories behind the creations," said Center Assistant Curator and Program Assistant Sharon Simmers-Norton, who coordinated the festival. "We have over two dozen Indigenous artists scheduled for the event, and they're excited to share their work and stories with the community."



Catawba potter and Native American Studies Center 2023 Artist-in-Residence Bill Harris will demonstrate pottery techniques in the Center's galleries from 10am-3pm, on Saturday, Dec. 2.

nington, pottery and quilts; Lisa Lindler, horse hair ceramics; Tonda Medlin and Amanda McGraw, basketry; Michelle Wise Mitchum, jewelry; Barbara MorningStar Paul, jewelry and beadwork; Ericka Pursley, organic canned goods; Caroleen Sanders, pottery; Rhyna Simmers, wood burning sketches and pixie hair; Jeannie Sanders Smith, children's books and beadwork; Heather Sutton, leatherwork and beadwork; the Catawba Senior Center with pottery, crafts, and other artwork representing multiple Catawba artists; and more.

Additionally, Artist-in-Residence Bill Harris (Catawba Nation) will be on hand to demonstrate and discuss pottery techniques from 10am-3pm, and Columbia College Dance Education Specialist Jess Moore (Waccamaw Siouan Indian Tribe) will demonstrate a variety of powwow dances, some with audience participation, from 1-2pm. Bill Harris appears as Artist-in-Residence courtesy of a 2024 South Carolina Arts Commission Folklife and Traditional Arts Grant.

Admission to the Winter Native American Art and Craft Festival and Native American Studies Center is free and open to the public. For further information check our SC Institutional Gallery listings, call the Center at 803/313-7172 or visit (www.sc.edu/lan-caster/NAS).

Mint Museum Uptown in Charlotte, NC, Features Works from The Lassiter/Ferraro Collection

The Mint Museum Uptown in Charlotte, NC, will present *Craft Across Continents / Contemporary Japanese and Western*

Objects: The Lassiter/Ferraro Collection, on view from Dec. 9, 2023 through May 5, 2024.

Page 14 - Carolina Arts, December 2023

Don't forget about our website:
www.carolinaarts.com



You can find [past issues](#) all the way back to August 2004!

You can find [past articles](#) all the way back to June 1999

History is the gateway to the future.

Send us your email address to be added

to our list to receive notice of each

monthly issue.

info@carolinaarts.com



Yufu Shohaku, (Japan, 1941-). "Cresting Water", 2008, bamboo. Promised Gift of Lorne Lassiter and Gary Ferraro. PG2022.57.21

Craft Across Continents features more than 50 objects from the private collection of Lorne Lassiter and Gary Ferraro. Lassiter and Ferraro say they collect for the fun of

it - visiting artists' studios, art fairs, galleries and museums here and abroad - but they are serious-minded collectors with a deep knowledge of contemporary craft. The exhibition will be presented in a domestic-like setting to underscore the theme of enjoying life through living with art.

The exhibition will include glass, ceramics, bamboo, and textile contemporary objects by artists from around the globe, including masterworks of glass sculpture from the Czech Republic, a seminal installation by Danish maker Tobias Mohl, and a mobile by Polish-trained artist Anna Skib-ska, and spectacular large glazed ceramic vessel by British maker Gareth Mason. Twenty-first century Japanese bamboo works by leading practitioners and innovative wood-fired ceramics also are highlights of the collection.

Lorne Lassiter and Gary Ferraro were founding members of the Founders' Circle, an affiliate of The Mint Museum, and Lassiter was the executive director. She also served as vice president of the American

continued on Page 15

Mint Museum Uptown

continued from Page 14

Craft Council. Ferraro is a retired professor of cultural anthropology at UNC Charlotte and is the author of the leading university textbook "Global Brains: Knowledge and Competencies for the 21st Century."

The Mint Museum Uptown houses the world renowned collections of the Mint Museum of Craft + Design, as well as the American Art and Contemporary Art collections and selected works from the European Art collection. The building also includes a café, a Family Gallery, painting and ceramics studios, classrooms, a 240-seat auditorium, a Special Events Pavilion with outdoor terrace, and an expanded Museum Shop specializing in crafts of the Carolinas.

For further information check our NC Institutional Gallery listings, call the Museum at 704/337-2000 or visit (www.mintmuseum.org).



Gareth Mason, (British, 1965-). "Shadow Aghast", 2010, stoneware, porcelain, feldspar, shards, layered slips and oxides, ironstone, copper, glaze. Promised Gift of Lorne Lassiter and Gary Ferraro. PG2022.57.22

Harvey B. Gantt Center for African-American Arts & Culture in Charlotte, NC, Offers Several New Exhibitions

The Harvey B. Gantt Center for African-American Arts & Culture at the Levine Center for the Arts, in Uptown Charlotte, NC, is presenting several new exhibitions on view through various times.

On view through Jan. 15, 2024, is *my Presence is Present: interpretations of afro-surrealism from the American South*.

This exhibition navigates through surreal African-American experiences as told by 20 emerging and established contemporary artists in and around the Carolinas. Each participating artist purposefully creates work in response to our inherent memories and identities of growing up and living in the American South.

"As curator of this exhibition, I asked local Charlotte artist DaRemen J. about the state of his current video works. His response, 'everything right now is about me being Black and just existing.' A rather surreal perspective when you think about it in a present-day context. Are we simply existing or continuing to create new spaces where we can still exist? If so, what do those brave new worlds look like and at what point do they become surreal, leading us on a journey to new visual interpretations of how we live and view our Black lives?"

"If we define blackness as a living term constantly evolving and taking on new meanings across our various lived Black experiences, our present is now more surreal than ever. Since artists of color are constantly reacting to the socio-cultural politics of a post-colonial world, then it is time to look at how we interpret our present states of being. In certain cases, this could be interpreted as restoring cultures of the past, uncovering invisible worlds still struggling to exist and/or highlighting aspects of the mystical and metaphorical as it applies to blackness," says Carla Aaron-Lopez, Curator of *my Presence is Present*.



Kennedi Carter, "Ridin Sucka Free I," 2019, Courtesy of the artist and ROSEGALLERY, Santa Monica, California

We are thrilled to present our second biennial of established and emerging Black artists in our region. Our inaugural biennial, *Visual Vanguard*, launched in the summer of 2021 during a critical time in our nation's history. As the importance of Black history is being challenged in certain sectors, the second biennial, *my Presence is Present*, carries the mantle of Black excellence and evolution in art and culture.

This exhibition presents an opportunity for the Gantt to share the breadth of creativ-



Patrick Alston, "Past Tense," 2023, acrylic, gouache, oil, oil stick, pastel, and spray paint on sevn fabric, 76 x 98 inches, courtesy of the artist.

ity in our region and to embrace the full power of the arts to engage the community. We believe the work of these artists will stand alongside the masters for years to come.

Carla Aaron-Lopez is a photographer, print maker, and collagist. Ever defying expectation, Aaron-Lopez has also expanded her practice to include murals and painting. She is a deeply committed collaborator whose own work is frequently created with fellow artists at various stages of their careers. Aaron-Lopez has pioneered platforms for underground artists and built spaces that encourage experimentation in both Atlanta, Georgia and Charlotte, North Carolina.

Aaron-Lopez received her Bachelor of Arts in Graphic Design from North Carolina Central University and her Master of Fine Art in Photography and Master of Printmaking from Savannah College of Art and Design in Atlanta. In addition to creating artwork, she is a beloved arts educator within Charlotte-Mecklenburg Schools. Aaron-Lopez considers herself a "professional student of life" who believes we all have the ability to learn and create anything. She is also a member of Black arts collective and event space BLKMRKTCLT.

On view through Jan. 15, 2024, is the exhibition *Kennedi Carter: Sight Unseen*.

Born and raised in Durham, NC, Kennedi Carter has garnered international acclaim through her portraits of "overlooked beauties of the Black experience: skin, texture, trauma, peace, love and community." Defined as "without inspection or appraisal," Carter's work exemplifies the phrase "sight unseen." Her images approach and depict moments without judgement or preconceived notions of what constitutes memorable or worthy. The exhibition draws on Carter's ability to capture the "unseen" - moments often overlooked or invisible to society.

Featuring a number of new works, the exhibition demonstrates the breadth of Carter's vision and provides a glimpse into the personal worlds she photographs. Carter's relationship with the subject is open and borderless and, as a result, the viewer's engagement with the artwork has no bounds.

A special thank you to the Dana and Albert R. Broccoli Foundation for supporting *Kennedi Carter: Sight Unseen*.

continued above on next column to the right

Kennedi Carter is a photographer with a primary focus on Black subjects, her work aims to reinvent notions of creativity and confidence in the realm of Blackness. When capturing portraits, Carter aims to help her subjects feel at ease and comfortable sharing themselves. She connects with her subjects closely and with care to ensure a bond between photographer and subject. Highly sought-after, Carter's photography has been featured in *GQ*, *Vanity Fair*, *The New York Times*, and more - including the cover of Beyoncé in the December 2020 issue of *British Vogue*.



Roscoe Hall, "Try Not Too, 2022," detail, Courtesy of SOCO Gallery and the artist.

Leandra-Juliet Kelley is a curator and art historian based in Charlotte, NC. Originally from Dayton, OH, Leandra earned a BA in Ethnomusicology from Earlham College where her love of art and music resulted in a documentary on Cincinnati's electronic music scene. In 2014, Leandra earned an MA in Ethnomusicology at King's College London with her dissertation that integrated interviews and a photographic series of the local grime music scene.

While abroad, Leandra traveled extensively throughout the UK and Europe, residing in Rome, Italy for a time. Upon returning to the US, she lived in Cincinnati, OH, working for the Cincinnati Art Museum, Taft Museum of Art, and Contemporary Arts Center before relocating to Charlotte, NC, in 2016. While in Charlotte, Leandra worked at the Bechtler Museum of Modern Art for over three years before returning to the UK in 2019 to earn a MSc degree in the History of Art (Theory & Display) from the University of Edinburgh. She currently resides in Charlotte, NC, where she works as the Director of Collections + Curatorial Affairs at the Harvey B. Gantt Center for African-American Arts + Culture.

On view through May 12, 2024, is the exhibition *Post-Traumatism: In Search of Freedom*.

In this exhibition, eight large-scale abstract paintings take center stage, adorned with visceral and emotive gestures that lay bare the raw intensity of trauma and triumph. Alston's brushstrokes dance between chaos and order, unveiling the inner conflict between pain and the unyielding desire for freedom. These canvases become the battleground where the artist wrestles with concepts of trauma, seeking to transmute them into powerful symbols of resilience and hope.

Post-Traumatism: In Search of Freedom

Don't forget about our website:
www.carolinaarts.com



You can find [past issues](#) all the way back to August 2004!

You can find [past articles](#) all the way back to June 1999

History is the gateway to the future,

Send us your email address to be added

to our list to receive notice of each

monthly issue.
info@carolinaarts.com

continued above on next column to the right

Carolina Arts, December 2023 - Page 15

Columbia Museum of Art in Columbia, SC, Features Works by Sergio Hudson

The Columbia Museum of Art in Columbia, SC, is presenting *Sergio Hudson: Focused on the Fit*, an exhibition showcasing the work of iconic fashion designer and Midlands native Sergio Hudson, on view through June 30, 2024.

Organized by the CMA in partnership with Sergio Hudson Collections, LLC and community curator Megan Pinckney Rutherford, this exhibition showcases the remarkable moments of a designer who fell in love with fashion at 4 years old while living in Ridgeway, SC, and has become one of the biggest names in the industry today. "Many things are happening in my life that I could only dream of — this exhibition at the CMA is one of them," says Hudson. "I feel very lucky, and I hope my story can inspire other young men in South Carolina to believe in themselves and follow their passion."

"We are honored Sergio Hudson is sharing his story and craft in his home state museum," says CMA Executive Director Della Watkins. "Visitors will feel his extraordinary sense of glamorous style and passionate enthusiasm for making women feel confident and fabulous. This ascending artist is signature South Carolina special!"

Born and raised in Ridgeway, Hudson has always taken inspiration from the strong women in his life, particularly his mother, Sheldon Hudson, who exposed him to sewing and fashion design. Since launching his first eponymous label in 2014, his fresh perspective on luxury American sportswear has taken the fashion world by storm. Hudson's high-profile clients include Michelle Obama, Beyoncé, Serena Williams, Jessica Alba, Blake Lively, Rihanna, Kamala Harris, Kendall Jenner, Issa Rae, Jessica Chastain, Rachel Brosnahan, and Keke Palmer, a close friend whom he has called a muse.

"Sergio is an example of what it means to ignite a passion and never let go of the dream. *Focused on the Fit* is not only a show about fashion, but also a story of how one makes their mark in the world," says CMA Director of Art and Learning Jackie Adams. "We are so proud to present Sergio's work, and we hope this show will inspire and educate visitors about a creative visionary driven to make a difference in how we choose to show up in the world through fashion."

Hudson's philosophy is that fashion should be for everyone and include everyone. He designs to empower the wearer and often includes a nod to the '90s of his youth. Exploring his journey from the early days winning *Bravo's* *Styled to Rock* in 2013 up through the present day, *Focused on the Fit* features nearly 50 works - some 38 illustrations alongside 10 signature garments from key moments in Hudson's revolutionary career, including Keke Palmer's stunning ensemble from the 2023 Met Gala, Megan Rapinoe's star-spangled suit from the 2021 Met Gala, a suit ensemble worn by Beyoncé in 2019, and a custom suit made for Issa Rae in 2018. Visitors get an opportunity to see the creativity and teamwork behind the building of a brand from concept to craft to collection in a holistic look at the design process.

"As a lifelong lover of fashion, I am thrilled to be the community curator behind this exhibition showcasing the incredible work of my dear friend, Sergio Hudson, a successful Black fashion designer that was born and bred right here in the Midlands and is well on his way to becoming the next iconic American designer," says Rutherford. "I am honored to get to share his story with a community that inspired and supported him, and also with the next generation that I'm sure will be inspired by his familiar beginnings."

Sergio Hudson: Focused on the Fit overlaps with newly opened exhibition *Lee Alexander McQueen & Ann Ray: Rendez-Vous*, providing museumgoers two iconic fashion exhibitions to experience this fall and holiday season.

This exhibition is organized by the Columbia Museum of Art, SC, in partnership with Sergio Hudson Collections, LLC and Community Curator Megan Pinckney



Justin Gloston for Sergio Hudson. Illustration, custom gown and cape ensemble for Keke Palmer's Met Gala look, 2023. Ink and marker on paper. Courtesy of SH Collections. Photo credit: Drew Baron / The Columbia Museum of Art.

Rutherford. Bronze Sponsors: First Citizens Bank; Dr. Suzanne R. Thorpe and Dr. John W. Baynes. Patron Sponsors: Gina Trippi and John Kerr; Barbara B. Boyd; Friends of African American Art & Culture. Friend Sponsors: Hotel Trundle. Grantors: City of Columbia; Experience Columbia SC; Richland County Government; South Carolina Arts Commission; Discover South Carolina; and a grant from the Coastal Community Foundation at the request of CMA member Bonnie Adams Kapp.

A Charleston native, Megan Pinckney left the Lowcountry to attend the University of South Carolina where she earned a degree in fashion merchandising. She began developing her social media skills during her reign as Miss South Carolina USA when she was tasked with managing the title's account across several platforms. Since then, she's developed Shades of Pinck, a lifestyle brand + online moniker that serves as a lady's guide for styling yourself, your home + your travels. She believes in champagne for breakfast, that pink is a neutral, and that life is only what you make it! When Pinckney isn't creating digital content for local + national brands, she's supporting the arts community of South Carolina, encouraging her generation to become more involved in local politics, cheering on her beloved Gamecocks at Williams-Brice Stadium, and spending time with her 2-year-old son, Teagan.

The Columbia Museum of Art is a charitable nonprofit organization dedicated to lifelong learning and community enrichment for all. Located in the heart of downtown Columbia, SC, the CMA ranks among the leading art institutions in the country and is distinguished by its innovative exhibitions and creative educational programs. At the heart of the CMA and its programs is its collection, which encompasses 7,000 works and spans 5,000 years of art history. Established in 1950, the CMA now welcomes more than 150,000 visitors annually and is a catalyst for community creativity and education, engaging people of all ages and backgrounds. It is the recipient of a National Medal from the Institute of Museum and Library Services, a National Art Education Association award for its contributions to arts education, a National Park Foundation Award, and two Governor's Awards for the Arts for outstanding contributions to the arts in South Carolina. In order to serve even more audiences, the CMA underwent a transformation. Funded by a successful capital campaign, the two-year renovation project garnered new collection galleries with a progressive thematic layout, new studios for artmaking, cutting-edge program and event spaces, and an entrance on Main Street. Overall, more than 15,000 square feet of functional space were added to the building's existing footprint.

For further information check our SC Institutional Gallery listings or visit (www.columbiamuseum.org).



MOUSE HOUSE, Inc.

2123 Park Street, Columbia, SC 29201
(803) 254-0842

Weekdays 9:30am - 5pm & Saturday, 10am - 2pm

Retiring after 35+ Years!
Almost Everything is Now on Sale at
Deeply Discounted Prices!

www.susanlenz.com



MOUSE HOUSE, INC.
FIBER ART & ANTIQUE PRINTS

Mike Brown Contemporary in Columbia, SC, Features Works by Mark Flowers



Work by Mark Flowers

The Mike Brown Contemporary in Columbia, SC, is presenting *Mark Flowers — Baltimore Lessons*, on view through Dec. 21, 2023. Mark Flowers In Conversation will be held on Dec. 2, from 1-2:30pm.

In March of 2021, while visiting Baltimore, MD, Flowers rode a commuter train from downtown out to the suburbs and back. He recorded still images from the window as the train moved. The series of forms in motion and spontaneous imagery are the foundation of this new work.

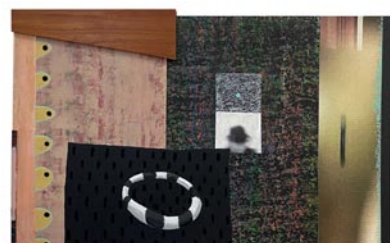

Work by Mark Flowers

The objects in this exhibition are moving tributes to the inspiration borne of these moments. The vibrant, graphic mixed media works open nonlinear narratives that capture Flowers' unique form of storytelling. The irregularly shaped mixed media works are what Flowers calls visual jazz. There is an improvisational feeling steeped in a marriage of form, pattern and gesture. He paints, attaches pieces of wood, photographic transfers of his own and found images.

Of the work Flowers states, "I am more self-assured from the many years of creating work. I now depend more on my experience and trust my instincts. I have reached a point where I can improvise and challenge the rules I made up in previous work. This new open strategy presents me with greater challenges, which has energized the studio environment. Every artist wants to evolve, and I believe this is another opportunity."

Mark E. Flowers earned his BFA in Studio Arts from The University of South Carolina in 1977 and his MFA in Painting from Western Michigan University in 1979. He has exhibited his work throughout the United States and in Europe. Flowers' work can be found in 28 public and over 350 private collections. Throughout his career he has won numerous awards for his art in both regional and national competitions. In 1980, just out of graduate school, he was awarded the South Carolina Artist Fellowship Award. In 2003, he was named one of 100 Art Notable Alumni for the Centennial Celebration at Western Michigan University. Most recently, he was awarded a residency at the Golden Foundation in New Berlin, NY. He has taught art at the secondary and college levels for 42 years. He retired from teaching in 2019.

For further information check our SC Commercial Gallery listings, call the gallery at 803/446-3399 or visit (www.mikebrown-contemporary.com).

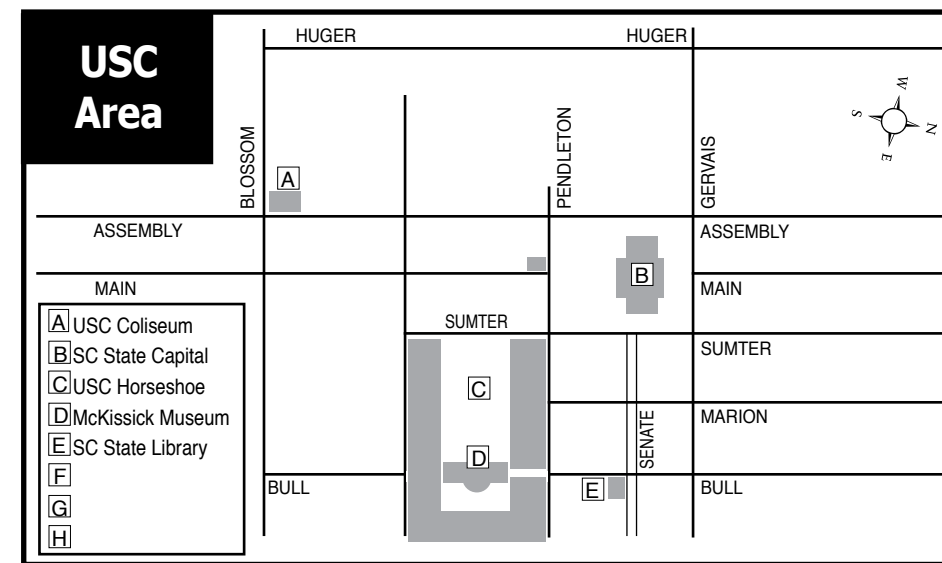

Maps of Columbia, SC's Commercial & Institutional Gallery Spaces

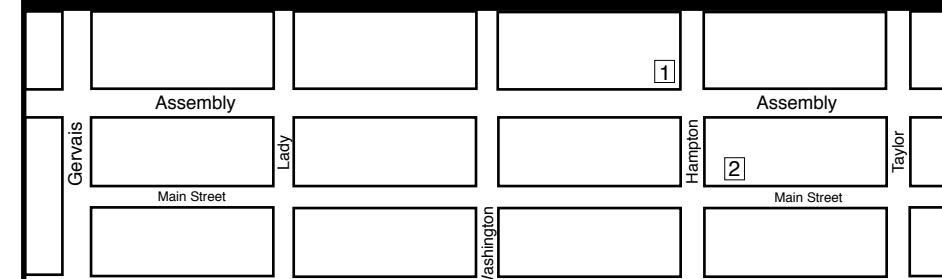

Main Street Area
Gervais to Taylor

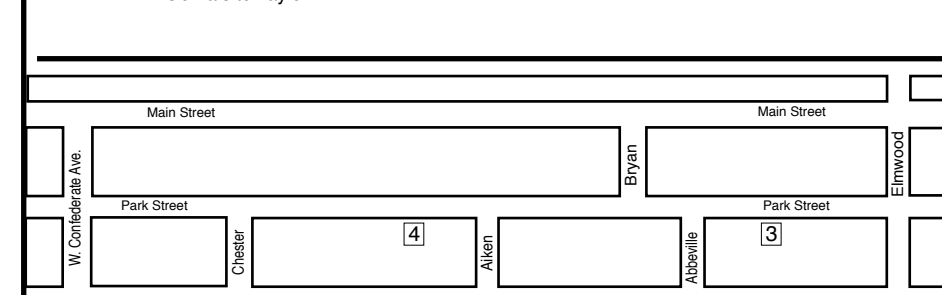

Park Street Area

- 1 Richland Co. Public Library
- 2 Columbia Museum of Art
- 3 2105 Park St. - Mouse House & Susan Lenz Studio
- 4 2305 Park St. - Noelle Brault Studio

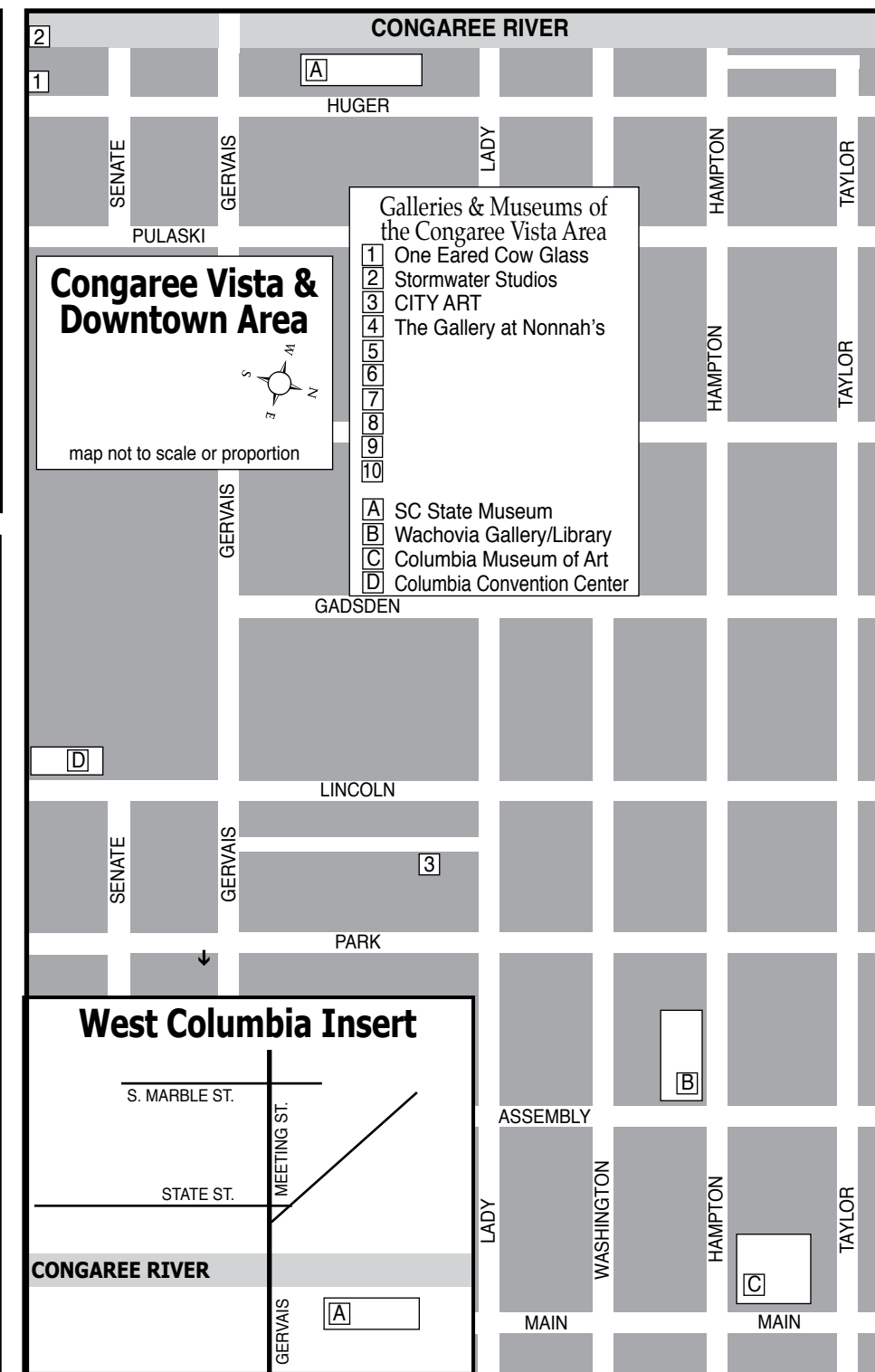

NOELLE BRAULT FINE ART

See my other works at Over The Mantle Gallery
www.noellebrault.com
(803)917-3914

Visit us on Facebook

Visit
Carolina Arts
on Facebook

Go to this [link](#) and
"like" us!

art supplies • framing • gallery
artist classes • reception hall rental

CITYART
1224 Lincoln St. Columbia, SC 29201
(803) 252-3613 • www.cityartonline.com

Your Ad Here

Reach our readers with this size ad,
our smallest starting at \$10

To start in the next issue
call 843/693-1306 or
e-mail to (info@carolinaarts.com)

CAROLINA Arts

Visit
Carolina Arts
on Facebook

Go to this [link](#) and
"like" us!

Asheville Art Museum in Asheville, NC, Features Works From Atelier 17

The Asheville Art Museum in Asheville, NC, is presenting *American Art in the Atomic Age: 1940-1960*, which explores the groundbreaking contributions of artists who worked at the experimental printmaking studio Atelier 17 in the wake of World War II. Co-curated by Marilyn Laufer and Tom Butler, *American Art in the Atomic Age* which draws from the holdings of Dolan/Maxwell, the Asheville Art Museum Collection, and private collections will be on view through Apr. 29, 2024.

"We are delighted to partner with the Asheville Art Museum to present an exhibition that highlights the brilliance of the Atelier 17 studio and artists during the Atomic Age," says Ron Rumford, Director of Dolan/Maxwell. "Though challenged by the times, Atelier 17 preserved and pioneered a legacy in printmaking that still inspires."

Atelier 17 operated in New York for fifteen years, between 1940 and 1955. The studio's founder, Stanley William Hayter (1901-1988) established the workshop in Paris but relocated to New York just as the Nazi occupation of Paris began in 1940. Hayter's new studio attracted European emigrants like André Masson, Yves Tanguy, and Joan Miró, as well as American artists like Dorothy Dehner, Judith Rothschild, and Karl Schrag, allowing for an exchange of artistic ideas and processes between European and American artists.



Dorothy Dehner, *Woman #2*, 1954, watercolor and ink on paper, 22 3/4 x 18", courtesy of Dolan Maxwell.

versation with works by European Surrealists who were working at the studio in the 1940s and 1950s. The exhibition will also feature a selection of domestic mid-century objects that exemplify how the ideas and aesthetics of post-war abstraction became a part of everyday life.

Tom Butler, co-curator, shared, "This exhibition is a testament to the enduring influence of the Atelier 17 studio and the artists' contributions to modern printmaking. It's a celebration of the many different ways they used their art to interpret and respond to a conflicted world."

American Art in the Atomic Age: 1940-1960 is organized by the Asheville Art Museum. Thanks to Dolan/Maxwell and our private collectors for the loan of artworks to this exhibition, and for their support of the Museum.

Established by artists and incorporated in 1948, the Asheville Art Museum is committed to being a vital force in community and individual development and to providing lifelong opportunities for education and enrichment through the visual arts. The Museum's mission is to engage, enlighten, and inspire individuals and enrich community through dynamic experiences in American art of the 20th and 21st centuries. The Museum is dedicated to advancing diversity, equity, access, and inclusion—now and in the future—and we welcome all visitors without discrimination. The Museum acknowledges that it is situated upon the ancient, southern Appalachian ancestral homeland of the Cherokee Tribe and that this region is still the home of the Eastern Band of Cherokee Indians today. The Museum is a 501(c)(3) nonprofit organization accredited by the American Alliance of Museums.

For further information check our NC Institutional Gallery listings or visit (ashevil-learn.org).

Southern Highland Craft Guild in Asheville, NC, Offers New Focus Gallery Exhibition

The Southern Highland Craft Guild in Asheville, NC, is presenting *Creating Textures*, on view in the Focus Gallery, at the Folk Art Center features the work of five Guild Members, on view through Feb. 28, 2024.

This exhibition features the work of five Guild members: Michael Hatch (glass), Valerie Berlage (wood), Joseph Rhodes (jewelry), Barry Rhodes (clay), and Joanna Warren (leather).

The glass face jugs in the exhibit are by glassblower, Michael Hatch, Guild member since 2005. "My Face Jug series is inspired by ceramic vessels made in the Appalachian region for over one hundred years," states Hatch. "When I first started this series twenty years ago there was no one else making Appalachian style face jugs in glass. Each piece in this series begins by blowing and shaping the vessel. The facial features are made by applying and sculpting bits of molten glass. The textures and colors



Work by Joanna Warren

are created by sifting colored glass powders onto the surface during the blowing process."

The wooden landscapes on display are made from assembling blocks of painted or natural wood, cut and crafted by Guild

continued above on next column to the right

www.theartistindex.com

The Artist Index
connecting
**ARTISTS &
ART LOVERS**
in the Carolinas...
and beyond

member Valerie Berlage (member since 2015). When asked about her process, she states, "Sometimes the materials dictate the piece. Especially in the case of the natural landscapes. While wood is a renewable resource, I do try to be as sustainable as possible and I source off-cuts from other woodworkers. Pieces that are too small for furniture makers are great for me, and it saves them from either going in the dump or the fire. That way I'm not creating a need for as much "new" wood. Because color is a big part of my design, what I have access to (in terms of species and coloring) directly influences the end result."

The jewelry on display is made from sterling silver and features a variety of smooth stones: amethyst cabochon, garnet, aquamarine, and peach moonstones. Artist Joseph Rhodes (member since 2018) began his jewelry-making journey as a dentist with an appreciation for precious metals and fabricating his first piece of jewelry: his wife's wedding ring. "Most of my time is spent in my studio designing precious metal and gemstone jewelry by metal forming and lost wax casting," states Rhodes. "With my family's encouragement, this is a senior's start to a new career."

The utilitarian pottery on display glazed with cool tones of blues and grays are by Guild member Barry Rhodes (member since 2021). Creating textures is something this potter always keeps in mind. "The user of my pottery should be able to feel that the pot was made by a person and not stamped out by a machine. A cup should feel organic emanating from the earth and be comforting to hold," states Barry Rhodes.

Pink Dog Creative in Asheville, NC, Offers A Show on the Color Pink

Pink Dog Creative in Asheville, NC, will present *The Colors of Pink*, featuring works by the Pink Dog Creative artists, on view in Pink Dog Gallery, from Dec. 8 through Feb. 3, 2024. A reception will be held on Dec. 9, from 5-7pm.

Pink Dog Creative artists are excited to present *The Colors of Pink*, a collaborative



Work by Michael Hatch

The Southern Highland Craft Guild is a non-profit, educational organization established in 1930 to cultivate the crafts and makers of the Southern Highlands for the purpose of shared resources, education, marketing and conservation. The Southern Highland Craft Guild is an authorized concessioner of the National Park Service, Department of the Interior. The Folk Art Center is located at Milepost 382 of the Blue Ridge Parkway, just north of the Highway 70 entrance in east Asheville, NC.

For further information check our NC Institutional Gallery listings, call the Guild at 828/298-7928 or visit (www.southernhighlandguild.org).

show about the creative studio's unusual name. Each artist will present artwork that explores and represents the role of color in their work.

Artists in this exhibit include: Karen Keil Brown, Christie Calaycay, Heather Divoky, Julieta Fumberg, Pam Granger Gale, Aaron

continued on Page 19

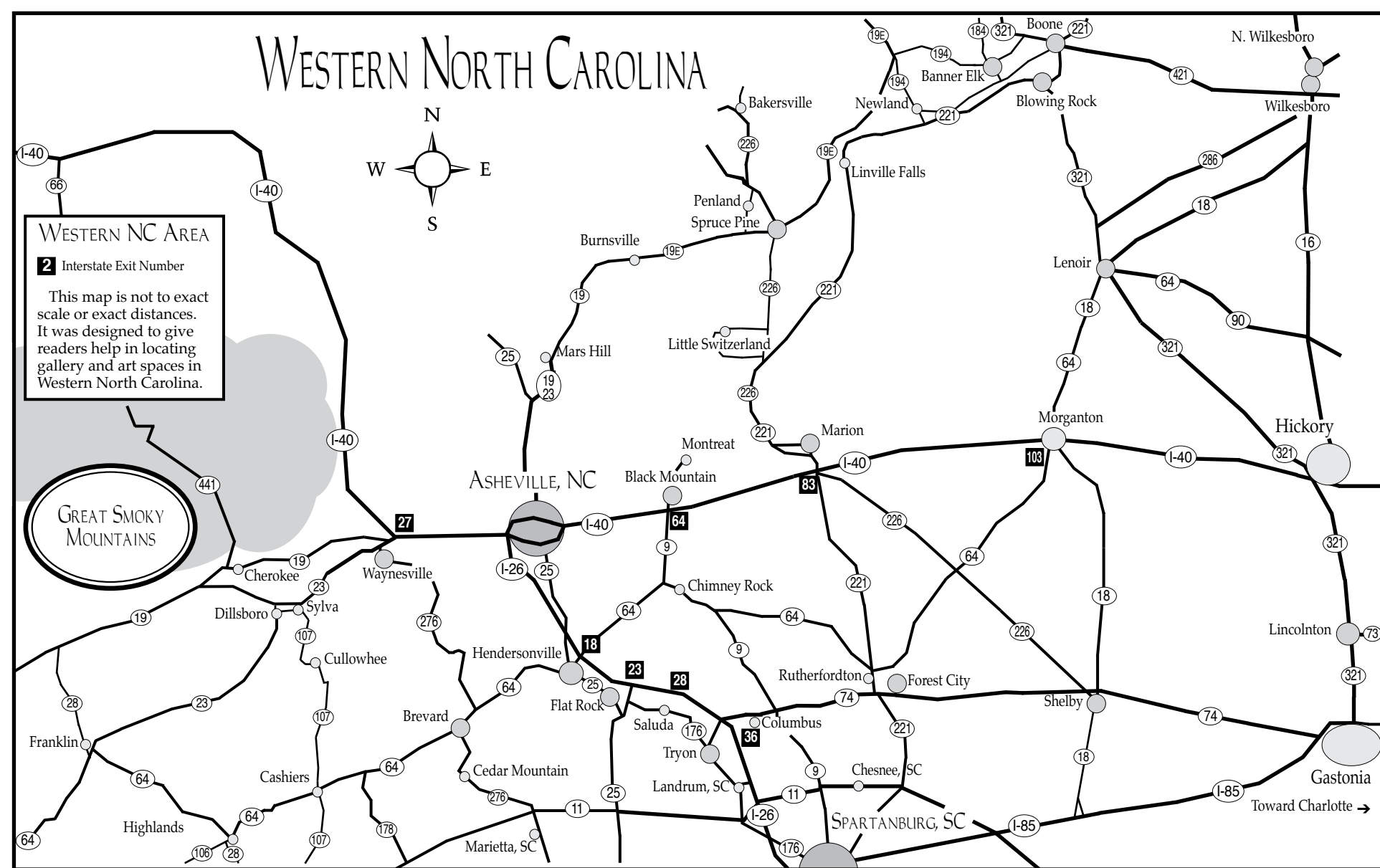

Pink Dog Creative in Asheville, NC | Marquee in Asheville, NC's River Arts District Presents the Santorini Imagine Pyramid

continued from Page 18

Hill, Liz Hozier, Amanda McLenon, Joseph Pearson, Pat Phillips, Viola Spells, Sarah St. Laurent, Larry Turner, Christine VanCott, Cindy Walton, Emelie Weber Wade, Maya White, and Andrea Kulish Wilhelm.

Randy Shull and Hedy Fischer are creating a colorful sensation on Depot Street in Asheville's River Arts District. The former textile manufacturing and warehouse building at 342-348 Depot Street has been transformed into an exciting mix of artist studios and retail spaces.



Work by Maya White

Pink Dog Creative shares the neighborhood with New Belgium & the Wedge Breweries, 12 Bones Smokehouse and hundreds of local artists. Pink Dog has 33 artists working in their studios, GRIND Coffee Bar, Fresh West Wood Fired Pizza, Vivian



Work by Sarah St. Laurent

Restaurant and A.C.E. Bicycles. Pink Dog raises funds and awareness for people and organizations working to make our communities more equitable and just, including Southside Rising, Youth Artists Empowered and the Edington Center, among others.

For further information check our NC Commercial Gallery listings or visit (pinkdog-creative.com).

The deadline each month to submit articles, photos and ads is the 24th of the month prior to the next issue. This will be Dec. 24th for the January 2024 issue and Jan. 24 for the February 2024 issue. After that, it's too late unless your exhibit runs into the next month. But don't wait for the last minute - send your info now. And where do you send that info? E-mail to (info@carolinaarts.com).



Visit
Carolina Arts
on Facebook

Go to this [link](#) and "like" us!



The Marquee in Asheville, NC's River Arts District will present the *Imagine Pyramid*, created by Dee and Bruce Santorini, on Dec. 3, 2023, from 1-4pm. The *Imagine Pyramid* will be on display at Marquee through the end of 2023.

The *Imagine Pyramid* started with a song. That song, "Imagine" by John Lennon, is all about everything we stand for and believe in. Peace. Love. A world without hatred and war.

In this world of conflict and pain, the Santorini's are compelled to produce art that sings with hope - the beauty of the Earth, the possibilities of humanity and all creatures - these are at the core of the art they produce. And what greater inspiration than the peace and love vibrating through John Lennon's song, "Imagine"?

Dee and Bruce Santorini, artists in Asheville's River Arts District, have created a raku sculpture honoring the great John Lennon. They have spent months building a five-foot-tall pyramid out of clay - rolling it into just the right shapes, then carving the designs and textures - including Lennon's face.

"It's been a long process," says Bruce. Putting on his heat-rated leather gloves and taking off the lid of the raku kiln, he grabs the raku tongs to reach inside the kiln, still glowing orange at about 1800 degrees F.

As Bruce works the tongs around the clay he swings the piece up out of the kiln and carries it over to a sandpit where his partner, Dee, waits to dump a washtub filled with shredded paper, leaves and pine cones on top of the hot clay piece. Smoke billows out around the edges.

Says Dee, "Raku is magic! It's mostly the smoke... It seeps into the unglazed clay and turns the white clay a smokey black color. Then it gets into the glaze and makes it hazy and metallic looking. It's awesome! I love it!"

The Santorini's have always been mesmerized and inspired by the ancient pyramids that eventually became a focus for the shape of their work. And the nice thing about this pyramid, is that there are three sides that allow it to be turned to show three unique pieces of art! One side is a tribute to John Lennon and the ethics behind his music, the other two sides represent the

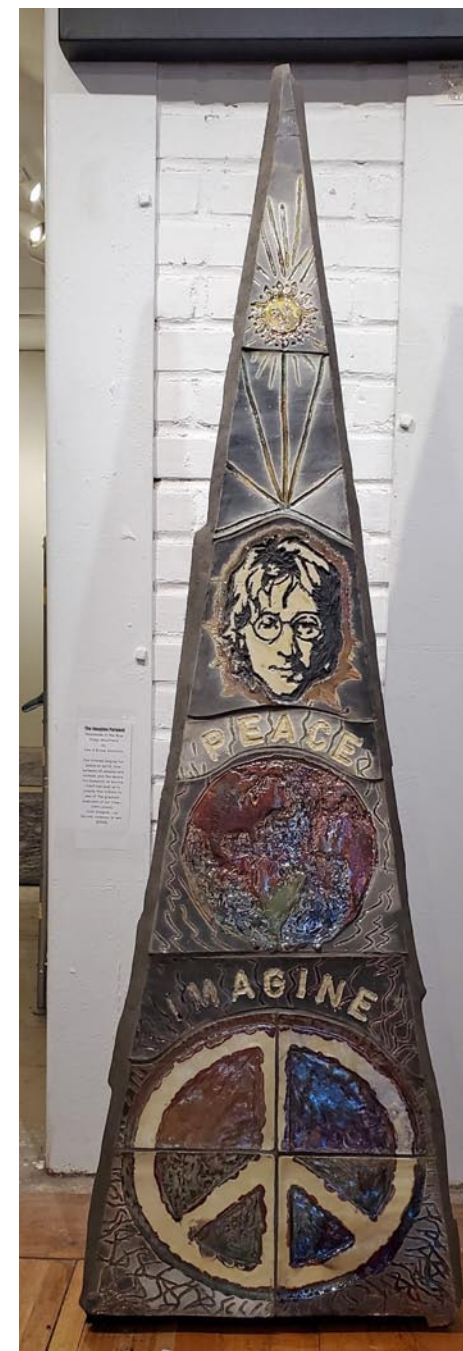

Work by Dee and Bruce Santorini mysteries and wonders of life throughout the universe.

The Santorini's will be at Marquee in Asheville's River Arts District on Dec. 3, between 1-4pm, to speak about their pyramid process while doing demonstrations. They welcome all to stop by. sip a Mimosa,

continued on Page 20

Marquee in Asheville, NC

continued from Page 19

enjoy a pastry and spend some time with them.

Commercial Gallery listings or visit (www.santoriniartstudio.com).

For further information check our NC

Blowing Rock Art and History Museum in Blowing Rock, NC, Offers Selections from the Collection of Rob Williams

Blowing Rock Art and History Museum (BRAHM) in Blowing Rock, NC, is presenting *Crafted Modern: The Collection of Rob Williams*, on view in the Schaefer Gallery, through Apr. 20, 2024.

The Studio Craft movement of the 20th Century witnessed a broad resurgence of artists working in mediums historically understood to be less precious than their fine art counterparts. Clay, metal, glass, wood, and fiber were the materials of daily life, constituting the tools and wares of domestic and professional labor. Prior to this conceptual shift, ornaments worthy of display and reverence were more often wrought in paint or stone—on fine paper or in gilded frames.

However, in the decades following this flattening of artistic hierarchies, many artists manipulated traditional modes of craft production into lively explorations of form and idea. Postmodern sensibilities spilled over and commingled with these long-held material traditions and bore abstracted fruit. Forms we recognize as familiar - a jug, a birdhouse, a cup, or cement slab - are rendered anew, still recognizable with all of their common associations but wonderfully complicated through a widening lens of contemporary craft.

Rob Williams has built a collection that reflects this sculptural attitude of contemporary craft-based artists throughout a long



Clara Couch, "Vessel", undated, speckled ceramic, 17 x 18 x 18 in (43.18 x 45.72 x 45.72 cm). Gift of Rob Williams, PG.2023.005.007.

career in the field. As an educator and then a commercial gallerist, Williams developed a network of relationships and influences that informed a daunting collection of which this exhibition is only a small part. BRAHM is thrilled to share this cross-section of objects, some of which have found a new home here at our museum.

For further information check our NC Institutional Gallery listings, call the Museum at 828/295-9099 or visit (www.blowing-rockmuseum.org).

Blowing Rock Art and History Museum in Blowing Rock, NC, Features Works by Lee Hall

Blowing Rock Art and History Museum (BRAHM) in Blowing Rock, NC, is presenting *Lee Hall: Immediate Landscapes*, on view in BRAHM's Rankin East and West galleries, through May 5, 2024. This exhibition is a collaboration with the Jerald Melberg Gallery in Charlotte, NC.

Lee Hall (1934 - 2017) had a long and varied career in the arts but her deep North Carolina roots always seemed to bring her and her work back to the Tarheel State. Born in Lexington, NC, her abstract expressionist paintings are vivid examples of those traditions while retaining the kind of detail that truly brings a viewer into a specific place and time.



Lee Hall, "Puglia: Sun Facade", 2015, mixed media on canvas, 50 in. x 50 in.

A graduate of the Women's College of the University of North Carolina (now the University of North Carolina-Greensboro), Hall was one of the first women to make headway in the post-WWII New York art scene. Using broad swaths of color, her paintings are highly textured landscapes with North Carolina's Outer Banks and the New England countryside being frequent inspirations.

Eventually becoming disillusioned with the commodification of art, the pace of her own work slowed as she returned to academia. She was president of the Rhode Island School of Design from 1975 to 1983, among other high-profile academic positions. Not limited to visual expression, Hall became a writer and biographer, telling the stories of her contemporaries in the New York art scene and writing a book about the mythical Greek goddess Athena. Hall eventually settled in South Hadley, MA, passing away there in April 2017.

The Blowing Rock Art & History Museum, known as BRAHM, is located in Blowing Rock, NC. Open to the public since 2011, BRAHM provides cultural enrichment by promoting the arts, and Southern Appalachian heritage and history. The 25,000-square-foot museum maintains seven formal art galleries, a large, multipurpose community gallery and programmatic space, and many interstitial spaces where additional works from the Permanent Collection are displayed.

For further information check our NC Institutional Gallery listings, call the Museum at 828/295-9099 or visit (www.blowing-rockmuseum.org).

So you're the Marketing Director of a visual arts organization, art museum, arts center, arts council or artist guild and you're wondering why you never see the exhibits presented at your facility included here. Maybe you're the owner of a commercial art gallery and you've never seen your exhibits included with others presented in your area. You might even be an individual artist who is having an exhibit in a non-profit space or commercial space and you don't see your exhibits included. My question to you is - How long will you put up with that before you ask someone, "Why that is the case?" If you're not included - it's your fault. Send your info about exhibits to "Carolina Arts" by e-mail to (info@carolinaarts.com). Our deadline is the 24th of the month "prior" to the month your exhibit starts.

Appalachian State University in Boone, NC, Features Works by Kathleen Thum

Appalachian State University in Boone, NC, will present *Considering Carbon: Kathleen Thum*, on view in Gallery A and Petti/Peiser Galleries of the Turchin Center for the Visual Arts, from Dec. 1, 2023 through May 4, 2024.

Artist's statement from Kathleen Thum: "The exhibition, *Considering Carbon*, consists of a series of drawings and cut-paper wall installations which explore the theme of fossil fuels, specifically oil and coal. In the exhibition, I use different visual and conceptual approaches to examine the physical, material qualities of coal and oil, as I aim to heighten an awareness of our disconnection and dependence on fossil fuels. Oil and coal are an integral part of our contemporary existence, yet remain mysterious, unknown substances, contained and controlled by the industry."

"Large-scale wall installation artworks in the exhibition consider the infrastructure of the pipeline system through a visual language of abstraction to communicate the vastness of the petroleum infrastructure. In these large cut-paper pieces, I evoke the visceral, sensory quality of the petroleum landscape by using scale, texture, surface, color and the non-traditional presentation of drawings to engage the body of the viewer."



Work by Kathleen Thum

"Abstraction continues in the series of charcoal drawings in the exhibition. In the drawings, specimens of coal are simplified into abstract silhouetted shapes to capture the materiality of the coal and the darkness of coal's impact on our environment. These drawings are exhibited as a group and have a collective impact through the quantity and the density of the black charcoal. The black, sooty quality of artist charcoal is used to capture the physical and corporeal characteristics of the sedimentary rock."

"Realism is also present in the exhibition, through an additional series of drawings of coal and the display of a collection of fossil fuels. In the realistic drawings, I examine coal closely through a labor-intensive process of observational drawing. The labor and care in rendering offer an ability to step back, observe and weigh different positions regarding coal's place in our world and our disconnection to the land."

"Overall, through the artwork, I aim to honor the power that fossil fuels have contributed to creating our modern world

Appalachian State University in Boone, NC, Offers Photography of Michael O'Neill

Appalachian State University in Boone, NC, will present *Revelation: Michael O'Neill*, on view in the Mayer Gallery of the Turchin Center for the Visual Arts, from Dec. 1, 2023 through May 4, 2024.

Curatorial statement from Mary Anne Redding: "More commonly associated with the literary arts, particularly notable writers like Isabel Allende, Gabriel Garcia Marquez, Toni Morrison, and Salman Rushdie, Magical Realism reveals the hidden undercurrents of magic and fantasy in the worlds

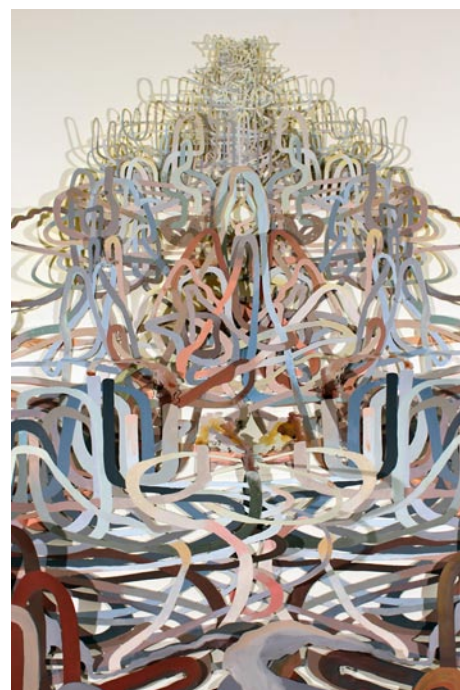

Work by Kathleen Thum

and equally convey the dark side of the environmental cost we must bear. It is my belief that art has the ability to problem solve, re-frame and reflect on the current climate crisis, in order to inspire change in the present and future."

Kathleen Thum's drawings, paintings, and wall installations, which explore the ongoing shifting of power between mankind and earth, have been widely exhibited. Selected group exhibitions include *Shifting Sediments* at Marshall University in Huntington, WV, and *The Nature of the Future: Artists Confront the Anthropocene* at Belmont University in Nashville, TN. Her recent past solo and two-person shows include exhibitions at University of Alabama in Huntsville and Broward College in Davie, FL. Thum's work is also included in the 2014, 2015, 2017 and the upcoming 2023 *Manifest International Drawing Annual Exhibition* in print publications.

Thum has been awarded several fellowships to attend artist residencies, such as the Millay Colony, Jentel Artist Residency, the Vermont Studio Center, the Saltonstall Foundation for the Arts and the Women's Studio Workshop. She has received Quarterly Support Grants from the South Carolina Arts Commission and was a recipient of the New York Foundation for the Arts Mark Program. Thum presented her artwork at the 2018 International Petrocultures Conference, a multi-disciplinary conference on oil cultures and energy humanities, in Glasgow, United Kingdom and in the 2016 Petrocultures Conference in St. John's, Newfoundland.

Thum received her BFA from Maryland Institute College of Art in Baltimore and her MFA from Bowling Green State University in Ohio. Thum currently teaches Drawing as an Associate Professor in the Art Department at Clemson University in upstate South Carolina and is the new Graduate Coordinator for the MFA in Visual Arts Program at Clemson University.

For further information check our NC Institutional Gallery listings, call the Center at 828/262-3017 or visit (www.turchincenter.org).

we create and occupy. Distinct from, but related to Surrealism, Magical Realism was first applied to the visual arts in the 1920s - usually to painters like Maxfield Parrish, Giorgio de Chirico, and René Magritte who created haunting, mysterious, dream-like canvases, and commercial prints. Photographer Michael O'Neill's infrared landscapes are part of a strong tradition of magical realism in the visual arts. Using the tools and technology of photography, the artist

continued on Page 21

Appalachian State University

continued from Page 20

captures the enigmatic and often unnoticed wonders of the "real" world with his various lenses. He explores the meaning and impact of color using a converted camera that is sensitive to ultraviolet, visible, and infrared light."

"The photographic tradition of magical realism includes such notable photographer as Susan Kae Grant, Carolyn DeMeritt, Elijah Gowin, Jennifer Schlesinger, Keith Carter, Debbie Fleming Caffery, Antone Dolezal, and Heather Evans Smith, to name just a few currently working in this rich tradition. In a world of increasingly fragile landscapes, threatened by climate change and overpopulation, it's important to look closely at what might not be immediately apparent, to spend time in nature noticing the intricacies of hidden worlds that may soon disappear entirely. Interestingly, O'Neill's background in creating theatrical backdrops reinforces our understanding of nature as a cultural constructed system. Image makers are now using increasingly sophisticated human and artificial intelligence technology in their representations of the more-than-human world. Human understanding of nature or the natural world, often incorrectly thought of as separate from although tangential to the human species, is informed by the way one perceives and interacts with their environment. His use of other-worldly colors and subversion of typical museum-style framing of his photographs, O'Neill reminds the viewer that they aren't looking through a window or portal into a "real" landscape; rather, they are looking at one artist's creative interpretation of what was before his camera and then manipulated by technology to produce a final image. O'Neill uses photography to call attention to the beauty and the threats to our fragile environment - threats that may begin at the microscopic level but have lasting impacts on what the world will look like in the future."

"*Revelation* supports the mission of the Turchin Center to showcase creative responses to local, regional, and global climate change. All of O'Neill's ethereal landscapes were made in the South. The land bears the ongoing scarification of a deeply troubled history at the same time the photographs reveal the beauty of what yet may be lost if we do not find a more

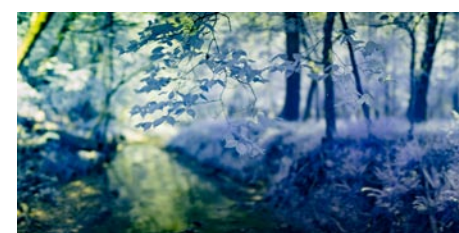

Work by Michael O'Neill

equitable way to care for the lands of which we are the current stewards."

Artist statement by Michael O'Neill: "My perspective on photography, its roles, and responsibilities, has changed quite a bit since I began working with the lens. I started my journey as a commercial photographer, using the camera to try to represent the reality of objects and people for marketing purposes. What interests me now is my ability to make things happen through the introduction of a camera, as well as the ability to reveal what would normally be left unseen. These images are my biggest departure from traditional representation, using technology to capture energy that is outside our perception, revealing the magic that is all around us."

Michael O'Neill is the new Director of Development and an instructor of photography at the Light Factory Photo Arts Center in Charlotte, NC. He has an MFA in photography from New Mexico State University in Las Cruces and a BA in Psychology from Wake Forest University in Winston Salem, NC. He teaches photography and visual literacy at Queens University in Charlotte where he designed the new darkrooms at the Sarah Belk Gambrell Center for the Arts and Civic Engagement; he has over 15 years of experience teaching photography. O'Neill is a board member of the OBRA Collective; he has exhibited his artwork across the country and has work in the permanent collections at the Betchler Museum of Modern Art, the Palace of the Governors in Santa Fe, New Mexico, and Queens University in Charlotte. His photographs have been published in the *Pinhole Journal*, *Len's Journal*, and the *Poetics of Light* by Eric Renner and Nancy Spencer.

For further information check our NC Institutional Gallery listings, call the Center at 828/262-3017 or visit (www.turchincenter.org).

GreenHill Center for North Carolina Art in Greensboro, NC, Presents 44th Fundraising Exhibition

The GreenHill Center for North Carolina Art in Greensboro, NC, will present its 44th annual *WINTER SHOW*, on view from Dec. 3, 2023 through Feb. 17, 2024.

The exhibition features works by emerging and established artists from across the state. The annual exhibition constitutes a comprehensive survey of contemporary works in all mediums, including paintings, sculpture, photography, ceramics, jewelry, wood, and fiber works. GreenHill will open the exhibition with its Collector's Choice gala and fundraiser on Dec. 2 and public opening on Dec. 3.

WINTER SHOW brings together artists exhibiting in different corners of the state in one gallery space, offering an encompassing, up-to-the-minute experience of the vibrant North Carolina art scene," says the show's long-time curator Edie Carpenter. The streamlined exhibition features over 70 artists. Paintings by Nellie Ashford, Jean Gray Mohs, and Renzo Ortega may be viewed alongside hand-made ceramics, carved wooden pieces, wearable art, striking photography, and exceptional glass work.

All works in the exhibition are offered for sale and the public has opportunity to see works by talented artists at all stages of their careers: "Winter Show is a showcase for a rich gathering of artists and allows the public and collectors to discover the newest wave of NC artists such as painters Jeremiah Meyer, who began making art as a child in ArtQuest at GreenHill's studios, and



Work by Heather Brooks

Jalen Jackson, an alumni of NC A&T State University who is HBCU Artist in Residence at ArtSpace," notes Carpenter. The range of artworks is exceptional—from glass sculptures by Haley Jelinek, hand-crafted furniture by Rebecca Juliette-Duex, to functional pottery by Sandi Carter - all three of whom will be exhibiting at GreenHill for the first time. GreenHill's nearly half-century of history as an organization is evident in new pieces by Mary Roundtree Moore, Betsy Vaden, and Paul Sumner, who all participated in early editions of Winter Show in the 1980s.

continued on Page 22

Discover the Seagrove Potteries

Seagrove is a Community of Working Potters & home to the North Carolina Pottery Center

You're invited....

To visit the Seagrove potters at their workshops & studios nestled in the countryside.

Experience a diversity of pottery from contemporary, one-of-a-kind art pottery, to traditional utilitarian forms, & folk art

It's an Adventure....

Pick up a free colored map at any of the pottery shops

Seagrove is located in the Center of North Carolina 40 miles south of Greensboro on Hwy. 220 (future I-73, I-74)

www.discoverseagrove.com



Visit Carolina Arts on Facebook

Go to this [link](#) and "like" us!



Starworks Holiday Market

2,500+ hand-blown glass ornaments and holiday decorations!

Dec 2 - 23

Holiday Hours:

Monday - Thursday
9am-5pm

Friday - Saturday
9am-9pm

Starworks is a 501(c)(3) nonprofit organization
100 Russell Drive Star, NC
910-428-9001 StarworksNC.org



Walker Art Studios Workshop Series



Enjoy fun and informational workshops taught by talented instructors, all of them artists in their own rights. All workshops are located in our spacious studio space located in the Historic Lucks Cannery. Shop our gallery filled with fine art, sculpture, and antiques. Sit on our comfortable couches and enjoy a cup of coffee to get your day going. End your day at "The General", our local wine and craft beer bar or pick up some gourmet popcorn and ice cream at Asheboro Popcorn Co. Spend an extra day or two and visit the many potters located in Seagrove, NC, voted the #1 crafts destination in the US. Just 15 minutes away is the world's largest natural habitat zoo, the North Carolina Zoo. There is never enough time to see and do all the things our creative little town has to offer. Register now for the workshop of your choice!

Winter 2024 Workshop Series

Jan 22-24 - Pastels For Beginners

Leslie Hudson Tolles

Discover or deepen your journey with the media of pastels. This will be a positive and supportive workshop with demonstrations and time for you to find your own path.



Feb 23-25 - Horsehead Sculpture in Clay

Morgen Kilbourn

Students will have several days of focused learning on the anatomy and nuances of a horse's head and expressiveness of their features.

March 9 & 16 - Watercolor

Liz McKinnon

This Watercolor Workshop is a course designed for beginner and intermediate artists wishing to explore and improve watercolor painting techniques.



April 10-12 - Extreme Portrait Sculpture

Peter Rubino

Follow Peter's step-by-step method of blocking in the foundation, encouraging you to go BIG and develop expressive sculptures in your own style.

Walker Art Studios at the Historic Lucks Cannery
365 Fernandez Loop Suite 205 Seagrove, NC
Email: walkerartstudios@gmail.com

Ongoing: Live Figure Modeling Sessions 2nd Monday of each month 6-9pm, \$20 fee.
Your choice of 2D or 3D Media. Bring your own supplies.



GreenHill Center for NC Art

continued from Page 21

WINTER SHOW programming includes extended holiday shopping hours, First Friday performances, and a studio jewelry sale in GreenHill's updated museum shop. For an early opportunity to purchase great art in a convivial salon setting at the WINTER SHOW gala opening, attendees can purchase Collector's Choice tickets on GreenHill's website at (<https://www.greenhillnc.org/events>).

The COLLECTOR'S CHOICE event takes place on Saturday, Dec. 2, from 7-10pm. For ticket info visit (<https://www.greenhillnc.org/events>).

The WINTER SHOW public opening will take place on Sunday, Dec. 3, from 1-3pm. Enjoy hot cider and cookies while touring the exhibition with Weaver Academy Na-

Artworks Gallery in Winston-Salem, NC, Offers Winter Exhibition

Artworks Gallery in Winston-Salem, NC, is presenting its Winter Exhibition, featuring works by member artists, on view through Jan. 13, 2024. A reception is on Dec. 1, 7-9pm, with Art Crush on Dec. 15, 7-9pm.

Artworks Gallery presents an all-members exhibition celebrating the cozy months of winter. These works will ignite the holiday spirit and inspire the serene ambiance perfect for the winter months.

With a blend of traditional and contemporary mediums, this exhibit offers an intimate experience for you to savor and share a gift from the "heArt". Celebrate the season with a warm shopping experience supporting our local artisans.

Artworks Gallery is an artist-run cooperative gallery located in Winston-Salem's downtown art district since 1984. The Gallery is committed to offering local artists of all media a creative and responsive environment in which to exhibit and sell their work. The Gallery is located in a large and versatile



Works by Scott Summerfield

tional Honor Society student docents. Free and open to the public.

For further information check our NC Institutional Gallery listings, call the center at 336/333-7460 or visit (www.greenhillnc.org).

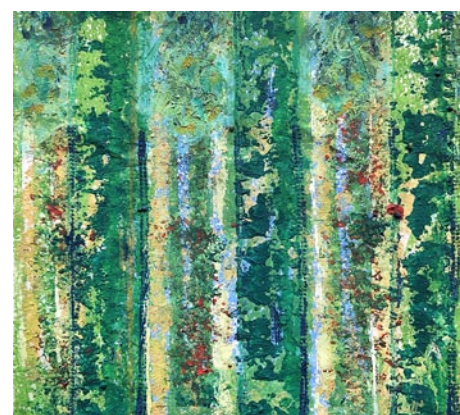

Work by Lea Lackey-Zachmann

exhibition space in the Ron Propst Studio Building which is on the corner of Trade and Sixth streets and includes the studios and shops of painters, potters, photographers, calligraphers, and sculptors.

For more info check our NC Institutional Gallery listings, call 336-723-5890 or visit (www.Artworks-Gallery.org).

Southeastern Center for Contemporary Art in Winston-Salem, NC, Features Fiber Exhibition

The Southeastern Center for Contemporary Art (SECCA) in Winston-Salem, NC, is presenting *The Threads We Follow*, a group exhibition of fiber-based works by leading global artists, on view in the Center's Main Gallery, through Mar. 10, 2024.

Over several centuries, artists and craftspeople have used fiber to challenge identity-based oppression throughout various global cultures. Many of these artists specifically contemplate the historic devaluation of textiles based upon their association with domestic labor and craft making, where women and communities of color have long interpreted social politics.

The Threads We Follow acknowledges the foundations of fiber arts rooted in explicit gender and cultural expression while demonstrating contemporary understandings of the malleability of identity. The artists throughout this show experiment with structure and form to translate their experiences to materials like thread, fabric, and even hair, creating nontraditional designs including busts, sculptures, and suspended pieces. Ultimately, each of these artists emphasizes the exploratory nature of fiber arts that has continuously allowed space for community-focused experimentation and reflection.

The Threads We Follow includes works by: Aliyah Bonnette, Amalia Galdona Broche, Ambrose Rhapsody Murray, April Bey, Basil Kincaid, Cynthia Alberto, Ebony G Patterson, John Paul Morabito, Lakea Shepard, Lien Truong, and Pia Camil. Ultimately, each of these artists emphasizes the exploratory nature of fiber arts that has



Amalia Galdona Broche, "Glorieta," 2023. Courtesy of the artist and Patricia Sweetow Gallery.

continuously allowed space for community-focused experimentation and reflection. "When I think about fiber and its historic devaluation as a 'fine art' tool, I wanted to create an exhibition that showcased contemporary artists' innovations of the medium," said curator Maya Brooks. "Fiber is having a moment, where artists connect their personal histories with social commentaries. So, I see this exhibition as an expression of recognizing that moment, especially as I've carried this love with me for most of my life and now career."

For further information check our NC Institutional Gallery listings, call the Center at 336/725-1904 or visit (www.secca.org).

The deadline each month to submit articles, photos and ads is the 24th of the month prior to the next issue. This will be Dec. 24th for the January 2024 issue and Jan. 24 for the February 2024 issue. After that, it's too late unless your exhibit runs into the next month.

But don't wait for the last minute - send your info now.

And where do you send that info?

E-mail to (info@carolinaarts.com).

ARTS COUNCIL
FAYETTEVILLE · CUMBERLAND CO.

Season's Greetings

THIS HOLIDAY SEASON
GIVE THE GIFT OF ART

You are contributing to art in your community when you make a charitable donation to the Arts Council of Fayetteville / Cumberland County

SCAN TO DONATE
WWW.WEARETHEARTS.COM/DONATE

FAYETTEVILLE! ANCHOR'S COAST CITY

CUMBERLAND COUNTY NORTH CAROLINA

Arts Council of Fayetteville/Cumberland County in Fayetteville, NC, Features Works by Native American Artists

The Arts Council of Fayetteville/Cumberland County in Fayetteville, NC, is hosting its second annual *Still Here, Still Native* exhibition, created in partnership with the Cumberland County Schools Office of Indian Education, along with a series of cultural events in celebration of National Native American Heritage Month. The exhibition is on view through Jan. 6, 2024, in The Arts Center.

On Oct. 31, 2023, an official proclamation declared November 2023 to be National Native American Heritage Month—urging all Americans "to observe this month with appropriate programs, ceremonies and activities"—and the Arts Council has several plans to do just that.

According to the Arts Council's own



Work by Justice Catron

description of *Still Here, Still Native*, "this exhibition offers a remarkable glimpse into the rich and diverse art and cultural practices of indigenous tribes hailing from different regions across the vast expanse of North America. Through a captivating blend of original artwork and traditional crafts, this showcase provides an immersive experience that celebrates the unique heritage and traditions of these tribes with great respect and



Work by Richard Dawavendena

authenticity." Most pieces on display will be for sale, and many prints may be ordered unframed at a reduced price.

This exhibit's curator, Savanna Davis, shares her own aspirations for *Still Here, Still Native*: "I hope people walk through the exhibit and learn something, that they start having conversations with other people in the gallery whom they wouldn't have an opportunity to talk to otherwise. I hope they rethink the story they've been told about the country they live in. I also hope they see that these are real people with real stories, and sometimes there's real trauma that people have to unpack."

Amidst this cultural exhibition of fine art and regalia, there will also be a resource wall, with QR codes linking to all types of Native-made content - such as books, movies, TV shows, and a podcast - to support other Native artists beyond just the exhibit.

For more info check our NC Institutional Gallery listings, call the Council at 910/323-1776 or at (<http://www.theartsCouncil.com/>).

Craven Arts Council & Gallery in New Bern, NC, Offers New Exhibits

Craven Arts Council & Gallery in New Bern, NC, will present two new exhibits including: *Joy in the Ordinary*, featuring work by several different local artists, on view in the Main Gallery, from Dec. 1 through Jan. 31, 2023, and works by Michael Rhinehardt, on view in the Director's Gallery, from Dec. 1 - 31, 2023. A reception will be held on Dec. 8, from 5-8pm.

Craven Arts Council & Gallery is proud to present *Joy in the Ordinary* in the Main Gallery for the months of December and January. This exhibition features work by several different local artists.

During the holiday season, we often hear the words gratitude, joy, peace & light, yet we know that this time of year may not always be those things for all. *Joy in the Ordinary* seeks to remind ourselves and our community of the ways we experience glimmers of positivity and comfort every day of the year, not just during the holiday season. Multiple artists have submitted work in a variety of mediums, exploring finding joy in our daily lives.



Work by Michael Rhinehardt

Our other exhibition featuring works by Michael Rhinehardt features various works inspired by growing up and fatherhood.

Rhinehardt is a lifelong resident of Carteret County. After graduating from East Carolina University with a BFA in



Work by Gary Memcosky

Fine Arts, Rhinehardt returned to the Carteret County School system as an art teacher for the Down East area's three pre-kindergarten-8th grade schools. Six years later, he was hired to teach at East Carteret High School, where he has been for the last eleven years.

Rhinehardt credits the teaching experience with making him a better artist, while still learning every day. His work, a form of expressive realism, is heavily inspired by the creativity, beauty, and love of his wife and two children. Living in Marshallberg, the family dynamic has reshaped the trajectory of Rhinehardt's work. Recent paintings, depicting astronauts, delve into fatherhood, the struggle of children trying to relate to a generation of a different time and place, and the quest to hold on to the lifelong bond of parent and child. Down East roots, what it means to grow up, and the fascination with violence in young males.

For further information check our www.theartsCouncil.com/

Craven Arts Council & Gallery

continued from Page 23

NC Institutional Gallery listings, call the Council at 252/638-2577 or visit (www.cravenarts.org).

Cameron Art Museum in Wilmington, NC, Offers Annual Lantern Exhibition

The Cameron Art Museum in Wilmington, NC, will present *Illumination 2023*, the museum's 9th annual incarnation of this popular artist-made lantern exhibition and competition, on view from Dec. 1, 2023, through Jan. 14, 2024. An opening night celebration will be held on Dec. 1, from 6-9pm.

This year CAM displays thirty-seven unique lanterns in a variety of mediums, illuminating their Studio One gallery space. Artists represented hail from beyond Wilmington, including artists from Raleigh, Carboro, Asheville and as far way as Adrian, Michigan. Some of the lanterns hang, some rest on pedestals, while others invite viewers to walk around them on the floor.

Illumination 2023 includes lanterns made from many media - including handmade paper, metal, glass, reclaimed plastic, found objects, recycled cords. The themes they address range - including joy, resilience, shadows, humor, remembrance, nature.

Artists are competing for three cash prizes totaling \$1,500 which will be announced at the opening party. This year's group of judges include: Charles Boney, Sandra Pérez-Puelles Burgman, Caroline Cameron, Wilma Daniels, Jon Evans, Dumay Gorham, Robert Hickman, Linda Thompson and Gayle Tustin.

The Cameron Art Museum invites the community to share in the light of the holiday season by visiting *Illumination 2023!*

The Cameron Art Museum provides a cultural gathering place that enriches the lives of museum visitors and the community through high-quality exhibitions, lifelong



A view of "Illumination 2022"

learning in the arts, dynamic public programs, and stewardship and interpretation of the collection. CAM's four core values: commitment to community, to lifelong learning in the arts, to support of artists, and to collecting, preserving, documenting and interpreting a permanent collection of art. The museum has been a collecting institution since inception, with approximately 4,000 objects in the permanent collection, with a primary and growing focus on modern art. The collection includes work by artists of national and international significance, used in changing thematic exhibitions, loan exhibitions, and for educational purposes. Cameron Art Museum is a non-profit fully reliant on the generosity of its donors.

For further information check our NC Institutional Gallery listings or visit (<https://cameronartmuseum.org/>).

University of North Carolina at Wilmington, NC, Offers Senior Exhibit

The University of North Carolina at Wilmington, NC, is presenting *Fall 2023 Senior Exhibition*, on view in the CAB Gallery through Dec. 15, 2023.

The Fall 2023 Senior Exhibition showcases 15 graduating Studio Art students. This juried show will be hosted at the Cultural Arts Building Gallery and lobby and is free and open to the public.

Graduating seniors include: Tabatha Abbott, Kim Blankenburg, Kait Carpenter, Ash Carroll, Curren Conner, Leah Davies, Jared Dodson, Trey Glover, Cooper Grant, Hayley Hornaday, Harper Hunt, Elyse Kiel, Amanda Kortan, Jessica McLellan, and Gavin Musty. The Senior Art Exhibition is a capstone requirement for UNCW seniors graduating with a degree in Studio Art.

The artists' work range in mediums such as pastels, acrylic painting, foam sculpture, ceramics, photography, printmaking, illustrations, graphic design, and mixed media.

The exhibition features a variety of subjects ranging from scenes of nature to self-portraits, as well as fashion designs, dream-scapes, and story-book illustrations.

The CAB Art Gallery is located on UNCW's campus on the ground floor of the Cultural Arts Building, near the building's



A view of the "Senior Exhibition"

main entrance. Visitors can access the gallery from South College Road or Racine Drive, and parking is available in front of the box office entrance to the building.

For further information check our NC Institutional Gallery listings, call the Art Department at 910/962-3440 or visit (<https://linktr.ee/cabartgallery>).



Happy Holidays from Sunset River Gallery

Gallery Hours
Monday – Saturday, 11-5



10283 Beach Dr. SW, Calabash, NC 28467
910.575.5999 | sunsetrivergallery.com



WAA Wilmington Art Association

Call for Artists!

42nd Annual Juried Spring Show & Sale

Registration Opens: **JAN 8, 2024**
Closes: **FEB 18, 2024**

Interested Artists are Encouraged to Visit:
www.WilmingtonGallery.org

With Events All Year Round the Possibilities are Endless.

- Azalea Festival Spring Show
- Art at the Arboretum Show
- The Land Fall Show
- Arts Council Show
- WAA in Gallery Citrine



Charles Jones African Art



A gallery dedicated to the traditional arts of West and Central Africa, open weekdays and by appointment on weekends.

Over 35 years experience in building fine collections for collectors and museums. Inquiries are welcome.

Consultation, research and appraisal services are available for individuals, estates and institutions by ISA certified appraiser, Maura Kropke.

Exhibitions arranged and curated with essays by major scholars.

Charles Jones African Art

311 Judges Road, Unit 6-E • Wilmington NC 28405 • (910) 794-3060

cjafricanart@icloud.com • www.charlesjonesafricanart.com

Advertise in Carolina Arts

Reach our readers with any size ad, go to (www.carolinaarts.com/advertising.html) to see our sizes and rates.

It doesn't cost much to use us as a medium. You won't find more reasonable rates in the art market.

To start in the next issue call 843/693-1306 or e-mail to (info@carolinaarts.com)

Burgwin-Wright House and Gardens in Wilmington, NC, Features Works by Janet B. Sessoms

The Burgwin-Wright House and Gardens in Wilmington, NC, is presenting *Radiance*, featuring works by Janet B. Sessoms, inspired by her love for light, color and contrast, on view in the Visitor's Center, through Jan. 20, 2024.

Sessoms considers her style to be painterly realism and enjoys interpreting any subject that is lit in a way to catch her attention. She delights in color and contrast, but mostly finds pleasure in challenging herself to create something that pleases her and others. Some of the words her collectors and friends use to describe her work are, "Serene, Colorful, Radiant, Inspiring, Realistic, and full of Light". She is an award-winning artist, but more importantly she gets to do daily what she waited many years to begin. A day of painting is a great day for Janet and one that she thanks God for providing.



Work by Janet B. Sessoms



Work by Janet B. Sessoms

ics from Meredith College, a marriage and three children, and an Associate degree from Southeastern Community College in art, finally lead Sessoms to UNC Pembroke, graduating with a second degree in Art Edu-

cation. She taught art in the public schools for twenty-two years in Whiteville City and Wilmington. Upon retiring in the spring of 2012, she began her lifelong dream of developing her own art skills. She has visited museums and art exhibits in the USA and Europe and has studied with nationally known professional artists.

For further information check our NC Institutional Gallery listings or call 910/762-0507.

Art in Bloom Gallery in Wilmington, NC, Offers Holiday Exhibit and Sale

Art in Bloom Gallery in Wilmington, NC, is presenting *The Holiday Art Exhibit + Sale*, featuring works by Art in Bloom Gallery artists, through Jan. 7, 2024. A reception will be held on Dec. 10, from 2-5pm.

The 2024 Holiday Season and Art in Bloom Gallery will celebrate with a rotating exhibit featuring over 30 of Art in Bloom Gallery's artists! Feast your eyes on new work directly out of the artists' studios. Shop for unique works of art that come with an abundance of creativity, which will bring smiles all year round! All of our artists are offering fine art under \$250.



Work by Dorothy Gillespie



Work by Traudi Thornton

Along with this exhibit we will feature *UNUS MUNDUS: Photography by Jon Ann Tomaselli*. Artist Jo Ann Tomaselli finds that defining herself as a particular type of photographer is impossible. She believes that every moment behind the lens offers an opportunity to see the world from a different point of view. Her photographic goal is simplicity, be that in her landscape, nature, or portrait work.

Featured artists include: Robert Beauchene (photographer), Bradley Carter (painting), Debra Buccini (painting), Richard Bunting (blown glass), Judy Hintz Cox (abstract painter), Karen Paden Crouch (sculpture), Elizabeth Darrow (painting), Brian

Evans (ceramics), Dianne Evans (ceramics), Susan Francy (photographer), Mark Gansor (painter), Joanne Geisel (painting), Jeri Greenberg (pastel painter), Curtis Krueger (photographer), Dave Klinger (photography), Joan McLoughlin (painting), David Norris (printmaker), Jameka Purdie (jewelry), Jessie Robertson (painter), Tim Schwarz (woodworker) Gale Smith (painter), Traudi Thornton (ceramics), Pam Toll (painter), Gayle Tustin (ceramics), Angela Rowe (painter), Kirah Van Sickle (painter), Roberto Vengoechea (jewelry), Melissa Wilgis (photographer) and Rebecca Yeomans (fiber artist), among others!

For further information check our NC Commercial Gallery listings, call 484/885-3037 (mobile) or visit (<https://aibgallery.com/>).

So you're the Marketing Director of a visual arts organization, art museum, arts center, arts council or artist guild and you're wondering why you never see the exhibits presented at your facility included here. Maybe you're the owner of a commercial art gallery and you've never seen your exhibits included with others presented in your area. You might even be an individual artist who is having an exhibit in a non-profit space or commercial space and you don't see your exhibits included. My question to you is - How long will you put up with that before you ask someone, "Why that is the case?" If you're not included - it's your fault. Send your info about exhibits to "Carolina Arts" by e-mail to (info@carolinaarts.com). Our deadline is the 24th of the month "prior" to the month your exhibit starts.

Every once in a while I feel like just filling one of these spaces with a kind of nothingness. You know as if nobody reads what's in these spaces anyway. So if one time I said something like the first person to read this and sends me an e-mail (info@carolinaarts.com) during the month of December they'll get a free 1/4 ad in our January 2024 issue or the month that is most useful for them. But who reads these space fillers anyway? Not many I bet.

Class of Fall 2023

SENIOR EXHIBITION

11.16.23 - 12.15.23

OPENING RECEPTION

Cultural Arts Building Art Gallery
Thursday November 16th, 5:30 pm - 7 pm

PRESENTED BY

Tabatha Abbott	Cooper Grant
Kim Blankenburg	Hayley Hornaday
Kait Carpenter	Harper Hunt
Ash Carroll	Elyse Kiel
Curren Conner	Amanda Kortan
Leah Davies	Jessica McClellan
Jared Dodson	Gavin Musty
Trey Glover	



Artwork by Curren Conner



Chatham Artists Guild Open Studio Tour Takes Place Throughout Chatham County, NC - Dec. 2-10, 2023

Ever wonder what is in that odd-shaped building or down that gravel drive or country lane? Attend the 31st annual Chatham Artists Guild Open Studio Tour and find out! This year's tour will be held on the first two weekends in December: Saturdays, Dec. 2 and Dec. 9 from 10am to 5pm and Sundays, Dec. 3 and Dec. 10 from noon to 5pm. The Chatham Artists Guild begins preparations months in advance to plan its signature event which takes place throughout Chatham County and is not to be missed. It is free and self-guided.

The 56 artists welcoming visitors and art collectors to their studios were selected through a juried process and this year, 10 of the participants are new to the tour. The Guild Artists use a variety of media and techniques to create their fine art, including oil, acrylic, watercolor, drawings, glass, fiber, ceramics, jewelry, and some newer creative approaches such as digital artworks or high voltage induced wood designs.



Work by Donna Stubbs

artworks for collectors, unique gifts for the special people in your life, or just a big dose of inspiration for your own creative projects. From kiln openings to shared venues, the tour has something for everyone and promises to delight art lovers, newcomers, and Chatham County explorers alike.

Information about the artists and a map showing the location of each studio on the tour is available at (<http://www.chathamartistsguild.org/studio-tour-map/>). Free tour brochures are available as an insert in the Chatham magazine and at many local area businesses.

The Chatham Artists Guild is a 501(C)3 nonprofit organization dedicated to maintaining artistic excellence among our members. Its mission is to raise awareness and appreciation for the visual arts (including the cultural and economic contribution it makes to the community), connect member artists and art patrons, and educate the community. The annual studio tour is a prototype for other area studio tours and is a highly respected art venue.

For further information check our NC Institutional Gallery listings or visit (<https://chathamartistsguild.org/studio-tour/>).



Mark Hewitt with large pot

The tour is known for quality artwork and is one of the oldest in the state. You are invited to step inside that mysterious building, take a trip down that gravel drive or a lovely country lane and discover a world of creative wonder where you will find

Don't forget about our website:
www.carolinaarts.com



You can find [past issues](#) all the way back to August 2004!

You can find [past articles](#) all the way back to June 1999

History is the gateway to the future.

Send us your email address to be added to our list to receive notice of each monthly issue.

info@carolinaarts.com



Watercolor Society of North Carolina invites you to their Annual Juried Exhibition



First Place Winner: William Hook, *Lunch With the Ruins*

November 5, 2023 - January 2, 2024
at the Durham Arts Council
120 Morris Street, Durham, NC, (919) 560-2787

January 5 - 26, 2024
at the Caldwell Arts Council
601 College Avenue SW, Lenoir, NC, (828) 754-2486
Exhibition also at ncwatercolor.org

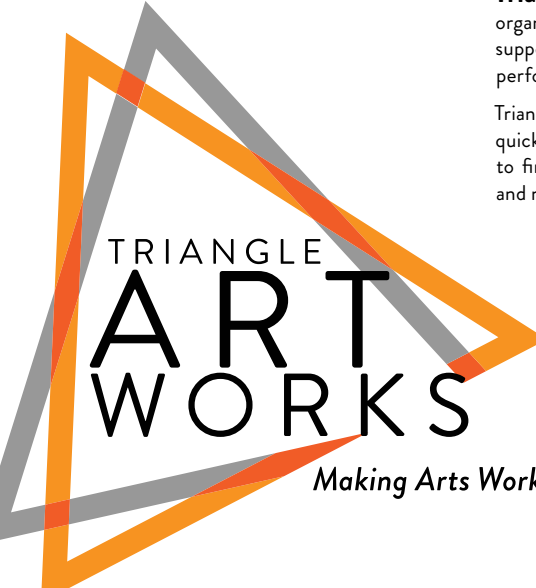

Triangle Art Works is a non-profit organization dedicated to providing services, support and resources to the visual and performing arts and creative industries.

Triangle Art Works can help you connect quickly and easily with the arts community to find arts-related groups, resources, jobs, and news.

WWW.TRIANGLEARTWORKS.ORG
INFO@TRIANGLEARTWORKS.ORG
FACEBOOK.COM/TRIANGLEARTWORKS
TWITTER: @TRIARTWORKS

CONNECT • INFORM • CREATE • SUPPORT • PROMOTE



Visit Carolina Arts on Facebook

Go to this [link](#) and "like" us!



Some Exhibits That Are Still On View

Our policy at *Carolina Arts* is to present a press release about an exhibit only once and then go on, but many major exhibits are on view for months. This is our effort to remind you of some of them.



Work by Rosemary McLeod

The Artists Collective I Spartanburg in Spartanburg, SC, is presenting its Annual Holiday Artisan Market, on view in the Solomon Gallery, through Dec. 23, 2023. A reception will be held on Dec. 21, from 6-8pm. Looking ahead at the holidays, do you often think you'd like to give unique gifts – one-of-a-kind pieces that the recipient will really cherish? Sure, there are websites offering such items, but why not "shop local" at the Artists Collective I Spartanburg's 2023 Holiday Artisan Market? "This much-anticipated annual market will feature works of 44 regional artists' works – everything from acrylic paintings to sculptures and jewelry to photography and ceramics and just about everything in between," says Marcy Fedalei, one of the artists and a member of the Holiday Artisan Market Committee. "Every piece is original and unique, and sure to please any recipient, and while you're at it, pick up something – or a few things – for yourself." For further information visit (artistscollectivespartanburg.org).



Work by Kristine Mays

The Franklin G. Burroughs-Simeon B. Chapin Art Museum in Myrtle Beach, SC, is presenting *Kristine Mays | A Time for Everything*, featuring sculpture you can see right through, on view through Dec. 31, 2023. Each work in the exhibition is something of a mystery. Within each of the artist's hollow wire sculptures - in either life-sized human form or the shape of a garment - is a surprise: another figure, a small creature of nature, or a message. Each piece invites the viewer to look closer to find the hidden meaning beyond the mere shape of the artwork, as it challenges viewers' perceptions of identity and awareness. Mays' works are sculpted from thousands of pieces of wire hooked and looped together; yet despite the hardness of her medium, the artist achieves a fluidity to her forms that suggest the softness of a human body, with its fleeting gestures and expressions. For further information call the Museum at 843/238-2510 or visit (myrtlebeachartmuseum.org).

The Maria V. Howard Arts Center, located at the Imperial Centre for the Arts and Sciences in Rocky Mount, NC, is presenting three new exhibits, on view through Dec. 31, 2023, including: Everett Mayo Adelman's *Retrospective: Fifty Years of Painting*, Susan Lenz's *Once and Again: Alterations*, and Dion Burroughs' *My Creative Art of My Imagination... A Selection of Recent Works*. Everett Mayo Adelman's exhibit consists of a body of work spanning fifty years. He has been an exhibiting painter and



Work by Susan Lenz

printmaker since 1966 and teacher of art, design, and art history in various capacities since 1968. Susan Lenz is a Columbia, SC, artist who uses needle and thread for self-expression. She works within a scope of an overall theme and toward a final, mixed media installation. She has work that has appeared in national and international exhibits as well as national publications. *Once and Again: Alterations* by Lenz is an exhibit of vintage textiles and objects altered by the artist for contemporary expression. Dion Burroughs was born and raised in Martin County, North Carolina. He began drawing at the age of fifteen and has continued to explore a number of mediums. He is inspired by his ancestral roots of freedom-what has been internally deemed worthy of remembering. For further information call the Center at 252/972-1175 or visit (imperialcentre.org/arts).



Work by Morey Weinstein

After a very long hiatus, City Art in Columbia, SC, is presenting *The Art of Realism*, featuring hyper realistic painting by Morey Weinstein, on view through Dec. 31, 2023. Weinstein is a hyper realistic artist who happily landed in the mediums of airbrush acrylic on canvas and sculpture techniques. Having been exposed to many gallery showings, he vividly remembers the precise moment that changed his life forever. It came at the age of 12. While attending a gallery showing with his parents at the Hirschhorn Museum in Washington, DC, the Realistic Fine Art of Richard Estes was on display. He describes the interaction with Estes work as "mesmerizing and life changing." This single experience as a child, standing in front of Estes work trying to figure out how Estes created a level of realism that made his paintings look like photography, instantly put Morey on the pathway to become the Hyper Realistic Fine Artist he is today. Morey's work falls somewhere between whimsical with a twist of pop culture and a lover of Historical Iconic Images and present-day controversies. For further information call the gallery at 803/252-3613 or visit (www.cityartonline.com).

The Columbia Museum of Art in Columbia, SC, is presenting *Lee Alexander McQueen & Ann Ray: Rendez-Vous*, a major fashion and photography exhibition on view through Jan. 21, 2024. Curated and organized by Barrett Barrera Projects, *Rendez-Vous* debuted at the Crocker Art Museum in Sacramento, CA, and will make its second stop at the CMA this fall before continuing its multi-city tour. "McQueen continues to endure, inspire, and fascinate, and this exhibition gives rare access to be up close to a designer who transcended the world of fashion," says CMA Director of Art and Learning Jackie Adams. "The intimate portraits Ann Ray captured of her friend reveal genuine moments of the designer's creativity, strength, vulnerability, and individualism, giving viewers authentic moments of the person versus the persona." *Lee Alexander McQueen & Ann Ray: Rendez-Vous*

continued above on next column to the right



Alexander McQueen. Cropped military-style jacket, black and gold sleeveless sheath dress, and calf-length McQueen tartan skirt Bansee, Autumn/Winter 1994 and Highland Rape, Autumn/Winter 1995 Photo Barrett Barrera Projects Courtesy of Barrett Barrera Projects & RKL Consulting

explores the 13-year friendship and intimate creative collaboration between the late British designer Lee Alexander McQueen - one of the most renowned contemporary fashion designers of our era - and French photographer Ann Ray, whom McQueen personally selected to document his design process and the behind-the-scenes experience of his runway shows. For further information visit (www.columbiamuseum.org).

The University of North Carolina at Pembroke, NC, is presenting *9 | 9 Native South Art Exhibition* on display at the Museum of the Southeast American Indian, through Apr. 6, 2024. Nancy Fields,



Work by Willie Chevron Lowery, 1st place winner museum director and curator, said the *9 | 9 Native South Art Exhibition* gives visitors insight into the culture and history of Native Americans. "These works represent native culture and identity," Fields said. "A lot of these works dispel stereotypes. They are very authentic. They come from the heart. They reveal experience." The exhibit features many works of art, including compelling paintings, sculptures, beadwork and other genres of art. The museum is in Old Main on the campus of The University of North Carolina at Pembroke. Visitors can explore native identity and culture through a wide range of exquisite and compelling paintings, sculptures, beadwork and other genres of art. Many of the works are for sale. For further information call the Museum at 910/521-6282.

SC Institutional Galleries

Virtual Exhibitions

Ongoing - "SC Watermedia Society's 2023 Spring Digital Show," with award winners: Anne Hightower-Patterson (1st), Maura Kenny (2nd), Susan Trott (3rd), and Suzanne Accetta (Honor-able Mention). The complete show includes 108 works by 70 SCWS members and was juried by Ohio artist Chris Leeper. Congratulations to every artist featured in this year's show! View it at (scwatermedia.com/sds/)

Allendale

Salkehatchie Arts Center, 939 N. Main St., Allendale. **Ongoing** - Featuring a retail store offering works by artists from the Salkehatchie region including Allendale, Bamberg, Barnwell, Colleton, and Hampton Counties. Hours: Tue-Sat., 10am-5pm. Contact: 803/584-6084.

Aiken

Aiken Center for the Arts, 122 Laurens St., SW, Aiken. **Main Gallery, Dec. 7 - Jan. 18, 2024** - Featuring works by Linda Hardy and Mary Ann Brock. A reception will be held on Dec. 7, from 6-8pm. **Aiken Artist Guild Gallery, Dec. 7 - Jan. 18, 2024** - Featuring works by Luiza Somodi and Jerri Phillips. A reception will be held on Dec. 7, from 6-8pm. Hours: Tue-Fri., 9:30am-5:30pm. Contact: 803/641-9094 or at (www.aikencenterforthearts.org).

Anderson



Work by Evelyn Beck

Anderson Arts Center, located in the Arts Warehouse, 110 Federal Street, downtown Anderson. **Dec. 8 - Jan. 25, 2024** - "Art in Layers," featuring works by members of the Upcountry Fiber Artists (Evelyn Beck, Lynne Harrill, Cynthia Steward, Sara Quattlebaum, Denny Webster, Kathryn Weston): textile art that employs a variety of techniques and features a diversity of perspectives. A reception will be held on Dec. 8, from 6:30-8:30pm. Hours: Tue-Fri., 9:30am-

5:30pm. Contact: 864/222-2787 or at (www.andersonartscenter.org).

Bay3 Artisan Gallery, located in the Arts Warehouse, 110 Federal St., Anderson. **Ongoing** - Featuring works by Marion Carroll, Rebecca Lawson Carruth, Sherron Dorris-Ferguson, Cheryl Gibisch, Diana Gilham, Ann Heard, Deane King, Joy Moss, Wesa Neely, Kathy Ogden, John "Mac" Read, Leslie Wentzell, and Diann Simms. The work presented in the gallery features oils, acrylics, watercolors, photography, pastels, collage, assemblages, sculpture, mosaics, and stained glass and jewelry. There is a piece of original art for every home or office in a variety of price ranges. Co-sponsored by the Anderson Arts Center. Hours: Tue-Fri., 10am-4pm & Sat., 10am-1pm. Contact: 864/716-3838 or at (www.andersonartscenter.org).

Vandiver Gallery of the Thrift Library, Anderson University, 316 Boulevard, Anderson. **Through Dec. 6** - "Seussical The Musical: An Exhibition". Hours: Regular Library hours. Contact: Ashley Rabanal, Gallery Director by e-mail at (arabanal@andersonuniversity.edu).

Beaufort Area

Beaufort Art Association Gallery, 913 Bay Street, across the street from the Clock Tower, Beaufort. **Ongoing** - New works by more than 90 exhibiting members of the Beaufort Art Association Gallery - exhibits and featured artists change every six weeks. In addition to framed paintings in a variety of media, the gallery offers prints, photographs, unframed matted originals, jewelry, sculpture, ceramics and greeting cards. Hours: Tue-Sun., 11am-4pm. Contact: 843/521-4444 or at (www.beaufortartassociation.com).

Sea Islands Center Gallery, 1106 Carteret Street, Beaufort. **Ongoing** - Since 2012, the Sea Islands Center Gallery has hosted visiting artists and group exhibitions from South Carolina, Georgia, and Arkansas. The gallery also features USCB students' work from juried exhibitions and the art department's senior capstone project. The mission of the gallery is to promote the academic and creative programming goals of the Department of Visual Art & Design and to serve as a catalyst of creative inquiry and exploration within the Beaufort community. Masks and social distancing required. Hours: Mon-Thur., 8am-5pm & Fri., 8am-2:30pm. Contact: 843/521-3147 or at (<https://www.artgallery.uscb.edu/about>).

continued on Page 29

SC Institutional Galleries

continued from Page 28



Work by Gary Geboy

USCB Center for the Arts Gallery, USC-Beaufort, 801 Carteret Street, Beaufort. **Through Dec. 18** - "Super-Natural," is an epic exhibit by artists Susanna Glattly and Gary Geboy, whose ethereal charcoal drawings and alternative process photographs will change the way you see the forest for the trees. Hours: Mon-Fri., 10am-5pm and during events. Masks and social distancing required. Contact: 843/521-4145 or at (<http://www.uscbcenterforthearts.com/>).

Belton

Belton Center for the Arts, 306 North Main Street, Belton. **Through Dec. 15** - "Holiday Market". Our Holiday Market is the perfect opportunity to do your last minute gift shopping. Hours: Tue-Fri., 10am-5:30pm & 1st Sat., 10am-2pm. Contact: 864/338-8556 or at (<http://www.beltoncenterforthearts.org/#texhibits/cfvg>).

Bluffton

Society of Bluffton Artists Gallery/Learning Center, 6 & 8 Church Street, corner of Calhoun and Church Street, Bluffton. **Through Dec. 23** - "Annual Holiday Market." Find your perfect holiday gift at the SOBA Gallery where our artists have handcrafted Holiday themed ornaments, fine arts & crafts, Holiday decorations and gift items. We have small paintings, wreaths, decorations and ornaments. **Ongoing** - Featuring works in a variety of mediums by over 100 area artists, with all work moderately priced. Changing shows every six weeks. Hours: Mon-Sat., 10am-5pm & Sun., 11-30am-3pm. Contact: 843/757-6586 or at (www.sobagallery.com).

Camden

Bassett Gallery, Arts Center of Kershaw County, 810 Lytleton Street, Camden. **Dec. 1 - 10** - "Holiday Market". At the Holiday Market, you can shop for handcrafted treasures and unique pieces of art, discover the perfect gifts for your loved ones, all while supporting the talented artisans of our community. **Ongoing** - The Arts Center of Kershaw County is a 501(c)3 non-profit organization that brings energy, creativity, and experience of the Arts to all ages. The Arts Center strives to make both the Visual, Music and Performing Arts an integral part of the life of our community. Admission: Free. Hours: closed now due to COVID-19, but varies by exhibit. Contact: 803/425-7676 or at (www.fineartscenter.org).

Charleston

Avery Research Center for African History and Culture, at the College of Charleston, 125 Bull St., Charleston. **Ongoing** - Exhibits on view include: "Since 1920: Zeta Phi Beta Centennial". The Gamma Zeta chapter of Zeta Phi Beta Sorority Incorporated presents a centennial exhibit filled with the rich history of the sorority in print and paraphernalia. Visitors can see in-depth the programming, philanthropy and reach of Zeta Phi Beta during their 100 years. "The Water Keeps Rising" Hip-hop artist and activist Benny Starr has created an interactive exhibit based on data from the Avery's State of Racial Disparities Report in Charleston County. This exhibit will create an immersive experience for visitors. In the areas of civic engagement, racial disparities, the environment and performance art/music, this exhibit will aim to connect the dots from historical data and archival information up to the present conditions of the Lowcountry. "Resilient". Local artist Chris "Kolpeace" Johnson will highlight the power of being resilient with this work that recognizes African Americans who have shown strength through adversity including the late local activist Muihyidin D'baha and Cynthia Brown, who faced life in prison after being convicted of homicide as a juvenile. These pieces are tributes to memorialize the impactful strength of an unsung hero in the community, engaging the soul and spirit. "The African Origins of Mathematics". Charleston resident and artist Robert "King David" Ross highlights the direct impact Africa has had on modern mathematics in this exhibit. Showcasing the first math instrument, the Ishango bone, the exhibit allows visitors to see the influence Africa

has had on every aspect of life. Admission: Free. Hours: Mon-Fri., 10am-5pm, with guided tours at 10:30am, 11:30am, 1:30pm, 2:30pm, and 3:30pm. Contact: 843/805-5507 or visit (www.cofc.edu/avery).



Work by Vanessa Grebe

Charleston Artist Guild Gallery, 160 East Bay St., Charleston. **Dec. 1 - 31** - "Unconstructed Realities," an exhibition featuring artwork by Vanessa Grebe. A reception will be held on Dec. 1, from 5-8pm. Grebe is an emerging artist currently living and working in Southern Pines, NC. Grebe works exclusively in oils and her genres include equestrian and figurative art. Her work is known for its use of color and wit. **Ongoing** - Featuring an exhibit of works by over 80 plus members of CAG who display a wealth of talent in different media including, oils, acrylics, pastels, watercolors, photography, printmaking & sculpture. The Gallery is also home for the CAG office. Hours: Daily, 11am-6pm. Contact: 843/722-2454 or at (www.charlestonartistguild.com).



"Stephania", by Edward "Ned" I.R. Jennings (American, 1898 - 1929). Watercolor on paper, 10 1/2 x 8 inches. Bequest of Laura Bragg. Images courtesy of Gibbs Museum of Art. 1978.029.0010

Gibbes Museum of Art, 135 Meeting Street, Charleston. **Gallery 2 & 3, Through Mar. 10, 2024** - "A Queer Kinship: The Art of Aubrey Beardsley and Edward Ned I.R. Jennings". The exhibition will expand upon the lasting influence of "aesthetic fever" and the British Aestheticism Movement on the Charleston Renaissance. Focusing on the work of Charleston Renaissance artist Edward Ned I.R. Jennings, this exhibition will examine the stylistic affinity of his work to British Aesthete and famed illustrator, Aubrey Beardsley. "A Queer Kinship" will open new doors for exploring the LGBTQ influences on the Charleston Renaissance and one of its most original artists. **Galleries 1, 4, and 5, Permanent Exhibition** - "18th and 19th Century American Paintings and Sculpture". American paintings, from colonial portraits to Civil War-era landscapes, occupy the Gibbs Main Gallery. Portraits of leading political, social, and military figures include works by Jeremiah Theus, Henry Benbridge, Benjamin West, Gilbert Stuart, Thomas Sully and Samuel F.B. Morse. The gallery also features landscape and genre scenes by Angelica Kaufmann, Louis Mignot, Eastman Johnson, Conrad Wise Chapman, and William Aiken Walker. The paintings collection is complemented by examples of neo-classical sculpture on view in the Campbell Rotunda, and decorative art objects on loan from the Rivers Collection. **Galleries 8 & 9, Through Jan. 14, 2024** - "The Bitter Years: Dorothea Lange and Walker Evans Photographs from the Martin Z. Margulies Collection". Originating as a tribute to the 1962 Bitter Years photography exhibition curated by the illustrious Edward Steichen for the Museum of Modern Art, New York, the current exhibition organized by the Margulies Collection, features photographs by renowned American photographers Dorothea Lange, Walker Evans, Marion Post Wolcott, Jack Delano, and others

who launched their careers as documentarians of the Great Depression. Working for the Farm Security Administration, a branch of Roosevelt's New Deal program, these photographers were hired to capture the social landscape of the country, highlighting the challenges facing Americans between 1935 and 1944. As one photographer articulated, "the idea is to show New York to Texans and Texas to New Yorkers." The Martin Z. Margulies Photography Collection includes over 100 vintage photographs from the Farm Security Administration, sixty-five were selected for this exhibition, which also features a series of Polaroids produced by Walker Evans in 1973 and '74 returning to themes found in the earlier works. **Gallery 5, Permanent Exhibition** - "Miniature Portraits". The first American miniature portraits were painted in Charleston, and today the Gibbs is home to one of the most prestigious portrait miniature collections in the United States. Containing more than six hundred objects, the collection spans nearly two hundred years and represents the work of over a hundred artists. Small enough to fit in the palm of the hand, these tiny portraits were treasured remembrances of loved ones in the age before photography. Presented in state-of-the-art display cases, and in viewable storage drawers featured miniatures include works by Mary Roberts, Jeremiah Theus, Henry Benbridge, Charles Wilson Peale, Pierre Henri, Edward Greene Malbone, George Engleheart, and Charles Fraser. **Gallery 6, Permanent Exhibition** - "20th Century American Regionalism and the Charleston Renaissance". At the turn of the twentieth century, American artists looked to their European counterparts and beyond as they developed identifiable American artistic movements. Two particularly strong influences during this time period were French Impressionism and Japanese woodblock prints. Another prevailing theme during this period was the growing interest in American subject matter. American regionalism and social realism played important roles in the development of art in Charleston, which flourished as a destination for artists, particularly during the years of 1915 to 1945 a period now known as the Charleston Renaissance.

Gallery 7, Permanent Exhibition - "Modern and Contemporary". Modern and contemporary art in America encompasses a wide range of styles, subject matter, and media. As a whole, the diversity of modern and contemporary art reflects the rich and varied heritage of our nation and the lowcountry region. Works in this gallery were created over the past forty years by artists who are native to the area, who have worked here, or who have created objects that reflect the complex story of the region. The works are grouped to reflect several themes including the southern landscape, the human figure, abstraction, and the legacy of slavery in America. **Visiting Artist Series, Session IV: Through Dec. 3** - "Alice Colin and Elizabeth Williams". Alice Colin's creative process aims to express emotions and thoughts through colors and patterns in a constant search for balance between shapes and shades. Colin's inspiration comes from her travels, countries of adoption and people's facial expressions, ultimately capturing the emotional charge, background and experience a figure can exude in her numerous portraits. Using a range of painting and drawing mediums, Elizabeth Williams combines figurative realism with expressive abstraction on oil-lined linen, panels or paper. In blending traditional portraiture with conceptual storytelling, she connects the "who" with the "why" and establishes how the figure fits into each composition. **Museum Shop** - Now offering the inventory of the Tradd Street Press, reproductions of works by Elizabeth O'Neill Verner among other exhibit related art objects. Hours: Mon-Thur., 10am-5pm & Sun., 1-5pm. Admission: Yes. Contact: 843/722-2706 or at (www.gibbesmuseum.org).

Halsey Institute of Contemporary Art, The Marion and Wayland H. Cato Jr. Center for the Arts, College of Charleston School of the Arts, 161 Calhoun St., Charleston. **Through Dec. 9** - "La Vaughn Belle: When the Land Meets the Body". In this exhibition, La Vaughn Belle seeks to explore the relationship of history, land, and the bodies between them. "When the Land Meets the Body" will present a selection of existing work and new commissioned works inspired by the Lowcountry landscape. Through this process, Belle will consider the idea that who we are individually and collectively is a product of historical processes that are often represented in the landscape. Over the last decade, Belle's work has been centered in decolonial art practices that challenge the narratives in colonial archives. With this project, she will weave biography and history to create interventions in historical sites and consider how landscapes and ecosystems are manipulated by those who live within them. Hours: Mon - Sat., 11am-4pm; until 7pm on Thur. and by appt. Contact: 843/953-4422 or at (<http://halsey.cofc.edu/exhibitions/>).

International African American Museum, 14 Wharfside Street, Charleston. **Through Dec. 3** - "When It Rains It Shines," featuring a special exhibition by Fletcher Williams III. The exhibition is made possible by support from Bank of America. In "When It Rains It Shines," Williams constructs

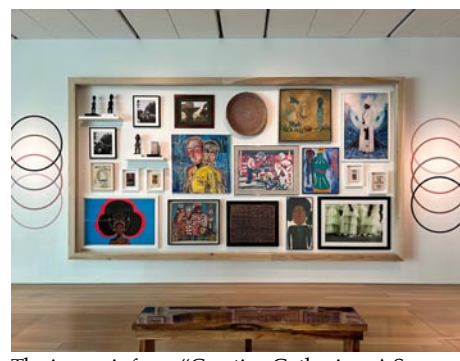

The image is from "Creative Gathering: A Space for Gathering, Fellowship, and Reflection" exhibition, courtesy of the International African American Museum.

a labyrinth of personal memories, rituals, and sacred hideaways using sculpture, sound, and light. It is both a dreamscape and a psychedelic vision of what it is to be in and of the South. Both disorienting and inviting, this immersive installation offers visitors an opportunity to interact with the South in new and thought-provoking ways. **Dec. 14 - Jan. 15, 2024** - "Creative Gathering: A Space for Gathering, Fellowship, and Reflection Creative Gathering," is an exhibition curated from the permanent collection of the International African American Museum. It draws cultural and thematic parallels from throughout the diaspora, while it invites visitors to rest and reflect on their museum experience. Creative Gathering is an airy, open space designed to facilitate museum programming and public events. **Ongoing** - The IAAM, which sits at the site of Gadsden's Wharf - one of the nation's most prolific former slave trading ports - includes nine core exhibition galleries and a special exhibition gallery, as well as a "floating" gallery that weaves contemporary art throughout the museum. The museum will open with more than 700 artifacts dating from 17th century to contemporary objects, alongside 1000 image and media collection pieces - all of which help connect the African American journey to its roots and connections to African and African Diaspora communities and cultures. The museum also houses the Center for Family History, a world-class genealogy and ancestry resource center, which began hosting genealogy classes and workshops in 2020. Admission: Yes. In an effort to increase access and decrease obstacles to participating in arts and cultural experiences, International African American Museum (IAAM) has joined Bank of America as a new partner in the bank's Museums on Us program, which offers free general admission on the first full weekend of each month to Bank of America, Merrill and Bank of America Private Bank credit and debit cardholders, at some of the nation's greatest museums and cultural attractions, which now includes IAAM. Hours: Tue-Sun., 10am-5pm (last entry at 4pm). Contact: 843/872-5352 or at (iaamuseum.org).



Work by Patricia Martin-Nelson

James Island Arts and Cultural Center, 1248 Camp Road, Charleston. **Through Jan. 11, 2024** - "SHAPERS," is a salon style exhibition of Charleston based ceramic sculpture artists curated by local artist and educator, Christina Victor. The show includes 19 artists showcasing various approaches to sculpting with clay, ranging from figurative, architectural, representational, abstract and vessels that tight rope function and play. This maximalist install is an opportunity to recognize an incredibly dynamic and skilled community of makers and educators that is long overdue and deserving of visibility. Hours: Mon., Wed., & Fri., 9am-5pm; Tue, & Thur., 10am-6pm and Sat., noon-5pm. Contact: 843/823-3413 or at (jamesislandsc.us/james-island-arts-cultural-center).

Redux Contemporary Art Center, featuring Redux Studios, 1056 King Street, Charleston. **Main Gallery, Dec. 8 - Jan. 31, 2024** - "Again, but Different - Andrew P. King". A reception will be held on Dec. 8, from 5-8pm. **Gallery 1056, Dec. 8 - Jan. 31, 2024** - "Shannon Mayo McBride".

continued on Page 30

SC Institutional Galleries

continued from Page 29

Lightning Resident Gallery, Dec. 8 - Jan. 31, 2024 - "Kela Portee and Thomas Hicks. **Ongoing** - In May, 2017, Redux relocated to 1056 King Street with 38 studios, three galleries, a larger print shop, classroom, dark room, and photo studio. Hours: Tue.-Fri., 11am-4pm, or by appt. Contact: 843/722-0697 or at (www.reduxstudios.org).

Saul Alexander Gallery, Charleston County Public Library, 68 Calhoun St., Charleston. **Dec. 1 - 31** - "A Sense of Place, of Time," featuring works by Stuart Tessler. Hours: Mon.-Thur., 9am-8pm; Fri. & Sat., 9am-6pm; and Sun. 2-5pm. Contact: Megan Summers at 843/805-6946 or at (www.copl.org).



North Atlantic right whale skeleton in the Museum lobby.

The Charleston Museum, 360 Meeting Street, Charleston. Founded in 1773, is America's first museum. **Textile Gallery, Through Jan. 7, 2024** - "America's First Museum - 250 Years of Collecting, Preserving, and Educating: Part 2". Commemorating two and a half centuries since its founding and spanning nearly 4.6 billion years of history, we are pleased to present America's First Museum: 250 Years of Collecting, Preserving, and Educating. This year-long exhibit will feature a wide array of objects that tell the story of this impressive institution and its remarkable collections. Part one will highlight objects from ancient Rome, a Chief's helmet from the Sandwich Islands acquired in 1798, Colonial dress, and Japanese Samurai armor. Opening mid-year, part two will showcase a church pew made by enslaved hands measuring 20 feet in length, centuries old Archaic carved bone pins, a skull from the largest known flying bird and a couture Fortuny gown. **Lowcountry Image Gallery, Ongoing** - "A Historical Timeline of America's First Museum: 1773 - 2023". This timeline highlights the rich history of The Charleston Museum from its beginning to the present. Selected events from the past 250 years are showcased using iconic photographs from the Museum's Archives. The forebear of The Charleston Museum was founded on January 12, 1773, by members of the Charleston Library Society, when South Carolina was still a British colony. Although the form and substance of the institution has changed over two and a half centuries, its general purpose at the time of its creation – to educate – is still central to its mission today. Throughout its history, the Museum has experienced wars, natural disasters, and most recently a worldwide pandemic, yet it has continued to thrive. Today, The Charleston Museum houses more than 2.4 million objects, and each year over 100,000 people, from around the world and from all walks of life, come here to learn. We invite you to enjoy this timeline highlighting selected events from the Museum's rich past, from its beginning to the present, with iconic images from the Museum's Archives. **Ongoing** - Featuring the most extensive collection of South Carolina cultural and scientific collections in the nation, it also owns two National Historic Landmark houses, the Heyward-Washington House (1772) and the Joseph Manigault House (1803), as well as the Dill Sanctuary, a 580-acre wildlife preserve. Admission: Yes. Hours: Mon.-Sat., 9am-5pm & through the Summer months, Sun., 1-5pm. Contact: 843/722-2996 or at (www.charlestonmuseum.org).

ALTERNATE ART SPACES - Charleston **Ashley River Tower**, Public area at Medical University of South Carolina, Charleston. **Ongoing** - "Contemporary Carolina Collection @ Ashley River Tower," featuring the largest collection of original, contemporary South Carolina art on permanent display, including 885 works by 53 talented artists, sculptors and photographers in South Carolina. Artists included are: Lucille Akinjode, Jack Alterman, Thomas Blagden, Jr., Carl Blair, Patti Brady, Keith Brown, Julia Cart, Eva Carter, Jocelyn Châteauevert, Lese Corrigan, Townsend Davidson, Linda Fantuzzo, Buddy Folk, Squire Fox, Mary Edna Fraser, Cassandra Gillens, Anthony Green, Jon Holloway, Ann Hubbard, Lisa Salosaari Jasinski, Erik Johnson, Kim Keats, Arienne King Comer, Kit Loney, Paul Mardikian, Nancy Marshall, Paul Matheny, John McKWilliams, Sue Middleton, Marge Moody, Gordon Nicholson, Jane Nodine, Marcelo Novo, Karin Olah, Matt Overend, Rick Rhodes, Ed Rice,

Molly B. Right, Susan Romaine, Kristi Ryba, Virginia Scotchie, Laura Spong, Tom Stanley, Christine Tedesco, Colleen Terrell, Leo Twigg, Tjelda Vander Meijden, Mary Walker, Sue Simons Wallace, Joe Walters, Sam Wang, Erid Williams, Manning Williams, and Paul Yanko. Hours: daily, 8:30am-5pm. Contact: Kathleen Ellis, Director of National Communications, MUSC, at 843/792.5602 or e-mail at (ellisk@muscd.edu).

Charleston City Night Market, between Church Street and East Bay Street, Charleston. **Fri. & Sat. nights, from Mar.-Dec.** - "2023 Charleston City Night Market". We are the largest art market in the Southeast and have won Charleston's choice for Local Art in 2018 and 2019, 2020, 2021 & 2022. The Night Market began as an Artisan/Hand Crafted only market in 2012, and now has over 200 various artists represented. This dynamic and diverse group has become an integral part of the Charleston City Market. Hours: Fri. & Sat., 6:30-10:30pm. For info e-mail to (chasnightmarket@gmail.com).

The Old Slave Mart Museum, 6 Chalmers Street, Charleston. **Ongoing** - The Museum recounts the story of Charleston's role in this interstate slave trade by focusing on the history of this particular building and site and the slave sales that occurred here. Hours: Mon.-Sat., 9am-5pm. Contact: The Office of Cultural Affairs at 843/958-6467 or at (http://www.charlestonarts.sc/).

Clemson Area

The ARTS Center, 212 Butler St., Clemson. **Ongoing** - Featuring works by local and regional artists. Hours: Mon.-Thur., 10am-5pm & Fri., 10am-2pm. Contact: 864/633-5051 or at (www.exploreats.org).

ALTERNATE ART SPACES - Clemson **Brooks Center for the Performing Arts Lobby**, Clemson University, 141 Jersey Lane, Clemson. **Through Dec. 14** - "Undergraduate Drawings of the Upstate Juried Exhibition". A reception will be held on Dec. 1, 5:30-6:45. Hours: Mon.-Fri., 1 - 5pm or 90 minutes before Brooks Center calendar performances. Contact Susan Sorohan at 864/656-7951 or at (www.clemson.edu/brooks).

Cooper Library, 4th floor, Clemson University Campus, 116 Sigma Drive, Clemson. **Through Jan. 14, 2024** - "Ink Travels," is a print exchange between Clemson alumni in honor of Sydney A. Cross. Syd's quote "Ink Travels" was given by Steven Chapp '84, Syd's first Master of Fine Arts printmaking student at Clemson. The phrase refers challenges related to cleaning a printshop. In the exhibit context, the quote refers to the wide-reaching influence of Syd as a teacher as well and mentor to the artists who studied with her over the years. Artist selected from this portfolio are all graduates from our MFA program. In 2023 the Department will celebrate its 50th Anniversary of the Master of Fine Arts Program. This exhibition has been coordinated as part of that celebration. Participating artists include MFA Alumni: Matt Brantley, '12, Laken Bridges, '14, Loc Cao, '95, Steven Chapp, '84, Dale Clifford, '89, Clark Curtis, '09, Andrew Daly, '11, Maggie Denk - Leigh, '08, Claudia Dishon, '99, Marty Epp Carter, '09, Kristina Falotico Hoover, '11, David Gerhard, '13, John Hilton, '02, Adrinenne Litchliter, '14, Rachel Madeline Bower, '07, Joel Murray, '14, Meghan O'Connor, '07, Hilary Siber, '15, Jennifer Stoneking-Stewart, '07, JP Tounsignant, '00, and Kristen T. Woodward, '93. Hours: regular library hours. Contact: call Denise Woodward-Detrich, Lee Gallery Director at 864/656-3883 or at (http://www.clemson.edu/centers-institutes/cva/).

Madren Conference Center, Clemson University, Clemson. **Ongoing** - Featuring wood and steel bird carvings by Grainger McKay. Hours: regular building hours. Contact: Peter Kent at 864/656-0382 or e-mail at (peter.kent@clemsonnews.clemson.edu).

The Fran Hanson Discovery Center, South Carolina Botanical Garden, Clemson University, Clemson. **Featured Artists Gallery, Ongoing** - Featuring works by Nancy Basket, Sue Figliola, Sue Grier, Sandy King, Jo Ann Taylor and Phil Garrett, on a rotating basis. **Elizabeth Belsler Fuller Gallery, Ongoing** - This collection of watercolors, mixed media and pen & ink drawings was generously donated by a dear friend of the SC Botanical Garden, Elizabeth Belsler Fuller. This incredible collection ranges from 1947 to 1992. New pieces have been added this year in celebration of Belsler's 97th birthday. Hours: Mon.-Sat., 10am-4pm. Closed University Holidays and Home Football Game Saturdays. Contact: 864/656-3405 or at (www.

clemson.edu/scbg/).

Clover

Gallery 120, 120 Bethel Street, Clover. **Ongoing** - Established in January 2015, Gallery 120 was created as a community art gallery with a mission to build a strong vibrant Arts community and encourage growth and exposure of professional and emerging artists while educating our community in the Fine Arts. Gallery 120 is a center where partnerships with other art groups serve as an opportunity for community involvement and showcase a variety of artwork, with a special focus on student art. Gallery 120 exhibits change monthly with professional and student artists. The gallery also offers a First Friday public art reception, held on the first Friday of every month from 6-8pm. We exhibit artwork created by artists who are professional and whose works are exceptional in skill and presentation. We showcase student artwork crafted by students in our schools, from the elementary level through high school level. The gallery also showcases works of emerging artists, whether they are hobbyists in drawing or painting or some other fine art medium. Hours: Mon.-Fri., 8am-5pm. Contact: 803/222-9493 or at (www.Clovergallery120.org).

Columbia Area



Justin Gloston for Sergio Hudson. Illustration, custom gown and cape ensemble for Keke Palmer's Met Gala look, 2023. Ink and marker on paper. Courtesy of SH Collections. Photo credit: Drew Baron / The Columbia Museum of Art.

Columbia Museum of Art, Main & Hampton Streets, Columbia. **Through June 30, 2024** - "Sergio Hudson: Focused on the Fit!" This exhibition showcases the remarkable moments of a designer who fell in love with fashion at 5 years old while living in Ridgeway, South Carolina, and has become one of the biggest names in the industry. Sergio Hudson's high-profile clients include Beyoncé, Michelle Obama, Serena Williams, Rihanna, Kamala Harris, Kendall Jenner, Issa Rae, Rachel Bronsahan, and Keke Palmer, a close friend whom he has called a muse. Hudson's philosophy is that fashion should be for everyone and include everyone. He designs to empower the wearer and often includes a nod to the '90s of his youth. See eight signature garments from key moments in his revolutionary career alongside more than 20 sketches and drawings exploring his career from the early days winning Bravo's *Styled to Rock* in 2013 up through the present day. **Through Jan. 21, 2024** - "Lee Alexander McQueen & Ann Ray: Rendez-Vous". "Rendez-Vous" offers a rare glimpse into the life and mind of one of the most renowned contemporary fashion designers of our era, Alexander McQueen. Providing unique insight into the creative process of this influential and complex figure, this exhibition features key garments from McQueen's most celebrated fashion collections along with photographer Ann Ray's intimate portraits and behind-the-scenes photographs of McQueen's runway shows, taken over the course of their 13-year friendship. The exhibition includes 50 garments designed by McQueen and over 60 photographs taken by Ray, the only photographer permitted to document the behind-the-scenes culture of his runway shows and atelier. Organized and produced by Barrett Barrera Projects. Hudson will be at the CMA on Nov. 18 for a special opening day program. **Through Jan. 1, 2025** - "The Collection". Come see the newly organized collection. We've gathered ancient and modern works of art, together in one space, that explore our shared archetypes, myths, and ideals. **Galleries 5 & 6, Ongoing** - "Modern & Contemporary Art from the Collection". Celebrating some of the CMA's greatest hits, this exhibition features over 30 paintings, drawings, photographs and sculptures from the Museum's collection that have not been on view recently. It offers the visitor experiences both serious and sensual and is designed to both entertain and enlighten. Notable works included

are by Jasper Johns, Howard Thomas, Sally Mann and Edward Ruscha, whose famous image of the Hollywood Hills (on view) has become a staple of the art world. **Ray Taylor Fair Gallery, Ongoing** - Featuring a new and permanent installation of its ancient art collection. The installation includes approximately 50 objects that introduce the major ancient civilizations from the Mediterranean and Near East. Examples of the earliest form of writing from 12th century B.C. Mesopotamia, are shown next to Egyptian scarabs and Greek painted vessels. The world of the ancient Romans is represented by 2nd century glass and bronze items and portrait sculpture. Many of these works have not been seen since the Museum moved to its location on Main Street in 1998. The collection has grown over the last several years with the donation of 12 fine Roman sculptures in 2002 from Pennsylvania collector Dr. Robert Y. Turner. Admission: Yes, but there is no admission charge on Sun. Hours: Tue.-Sun., from 10am-5pm. Contact: 803/799-2810 or at (www.columbiameuseum.org).

McKissick Museum, University of South Carolina, USC Horseshoe, Columbia. **Second Floor, North Gallery, Through Dec. 16** - "Paths to Freedom," featuring digitally-edited photographs which examine enslaved people's relationship to cotton fields by John E. Dowell. SC Humanities supported this project with a Mini Grant. This exhibition is guest curated by Dr. Frank M. Martin, an art historian and curator who currently serves as Visiting Professor in the History and Theory of Art at South Carolina State University. This body of work started with Dowell responding to the question, "What would an enslaved person feel and think the night before escaping bondage? Where would they get the strength and courage to start such a dangerous journey?" **Ongoing** - "Highlights from the Permanent Collections of McKissick Museum". **Permanent** - "Baruch Silver Collection," a collection of the Baruch family silver. And, "Natural Curiosity: USC and the Evolution of Scientific Inquiry into the Natural World". Hours: Mon.-Fri., 8:30am-5pm & Sat., 11am-3pm. Closed Sept. 2 & Sept. 4, in observance of Labor Day. Contact: 803/777-7251 or at (http://artsandsciences.sc.edu/mcks/).

McMaster Gallery, room 119, basement level, McMaster Building, 1615 Senate Street, Columbia. **Dec. 6 - 20** - "Lost in Silence," featuring works by Jiratchaya Kranjanaviboon. Kranjanaviboon, an international student from Thailand, employs her sculptures to depict the struggles of the Thai people in their quest for political change. Her upcoming MFA thesis exhibition focuses on Thailand's political woes, where government, military, and influential figures prioritize personal gain over the well-being of the populace, resulting in a chaotic landscape marked by inequality and restricted personal freedoms. Kranjanaviboon's artworks serve as a compelling visual narrative, intended to expose the disarray and tumult engulfing her home country. Hours: Mon.-Fri., 9am-4:30pm. Contact: Olga Dickey, Gallery Director, at 803/422-4289 or e-mail to (yukhno@mailbox.sc.edu).



"Lola's World" installation by Susan Lenz

Mill District Public Art Trail (MDPAT), throughout the Whaley, Olympia and Granby neighborhoods, known as Columbia, SC's Mill District, Columbia. **Ongoing** - The MDPAT was conceived as a project in 2017 by 701 Center for Contemporary Art board and staff to connect the three neighborhoods through a creative endeavor. The inaugural works on the trail were created by 11 South Carolina artists - collaborator David Cianni (Aiken) and Anna Redwine (Columbia), Diana Farfan (Greenville), Susan Lenz (Columbia), Robert Lyon (Columbia), Doug McAbee (Greenwood), Philip Moody (Rock Hill), Carey Morton (Charleston), Jordan Sheridan (Columbia), Brittany Watkins (Columbia), and Fletcher Williams III (Charleston). The works on the Mill District Public Art Trail invite us to explore the art and highlight the unique character of the distinctive neighborhoods within the Mill District. Part of this journey is

continued on Page 31

SC Institutional Galleries

continued from Page 30

discovering art in unexpected and surprising spaces. It is also an indication of the ongoing transformation taking place in this historically important community. Hours: normal daylight hours. For further information call 803/238-2351 or visit (https://www.701cca.org/mill-district-public-art-trail-rfq-questions-answers).

Richland County Public Library, 1431 Assembly St., Columbia. **Ongoing** - Featuring 20 pieces of public art on permanent display. Hours: Mon.-Fri., 9am-9pm; Sat, 9am-6pm; Sun, 2-6pm. Contact: 803/988-0886 or at (www.richlandlibrary.com).



Work by Flavia I. Lovatelli

701 Center for Contemporary Art, 701 Whaley St., Columbia. **Through Dec. 30** - "701 CCA South Carolina Biennial 2023 Part 1". Featuring works by Jeremy R. Brooks, Patrick Burke, Katelyn Chapman, Charles Richard Clary, Stacey Davidson, Malik Greene, Flavia I. Lovatelli, Linda W. McCune, ML Miller, Ian J. Welch, Ozon Theswua, and David H. Yaghjian. Hours: Thur.-Sun., 1-5pm. Contact: call Caitlin Bright at 803/238-2351 or at (www.701cca.org).

SC State Museum, 301 Gervais St., Columbia. **Ongoing** - "The 521 All-Stars: A Championship Story of Baseball and Community." Featuring 40 photographs exploring the story of a Black baseball team from Rembert, SC, and their fans. Based on the 1998 book by Frye Gaillard with photographs by Byron Baldwin, the exhibition highlights the story of the 521 All-Stars team of Rembert, SC, a Black baseball team with roots going back to the 1920s. Named for Hwy 521, which runs past their baseball field, the 521 All-Stars play for the love of the game and the pride and solidarity it brings. Featuring more than 40 framed black and white photographs taken during the team's 1996-1997 season, 521 All-Stars depicts baseball in its purest form: scrap metal bases, rotten wood bleachers, teams made up of brothers, fathers, sons and, most importantly, fellowship within the community. **Ongoing** - The South Carolina State Museum, the state's largest and most comprehensive museum, is located along the banks of the beautiful Congaree River in downtown Columbia, South Carolina. Founded in 1988, the State Museum is the primary storyteller of the history of South Carolina. Through rich and diverse collections displayed through interactive and engaging exhibitions, the State Museum strives to honor the groundbreaking nature of its setting, providing both residents and visitors an in-depth picture of the state's past, present and future. There is much to see and do every day at the State Museum through a variety of exhibitions and educational programs both offered at the museum and through distance learning programs, as well as through entertaining community events of all kind. **The Crescent Café**, second floor mezzanine of the Museum. The house menu offers a variety of baked goods, juices, coffee, hot chocolate and tea. Lunchtime offerings include deli sandwiches and alternating daily soups, as well as grilled chicken salads and sandwiches. And let's not forget the house specialty: spectacular fudge, handmade on-site. Hours: Wed.-Sat., from 10am-5pm and Sun., from noon-5pm. Admission: Yes. Contact: call 803/898-4921 or at (http://scmuseum.org/).

Tapp's Outpost Art Space, 713-15 Saluda Avenue, in the Five Points area, Columbia. **Ongoing** - Tapp's Outpost is a business and production incubator in Columbia, South Carolina for emerging cultural entrepreneurs. We help realize cultural projects and initiatives by pooling resources and providing administrative support to artists. Hours: Tue.-Sat., 10am-6pm. Contact: 803/988-0013 or at (https://www.outpostspace.org/).

ALTERNATE ART SPACES - Columbia area **Columbia Metropolitan Convention Center**, 1101 Lincoln St., Columbia. **Ongoing** - Featuring works by local artists throughout the convention center, including works by Mike Williams, Lisa Salosaari Jasinski, Tyrone Geter, Peter Lenzo, Jamie Davis, Tom Lockart & Mark Woodham, Angela Bradburn, Virginia Scotchie, Denise Dent, Sue Grier, Brian Rego, Heather LaHaise, Howard Hunt, Robert Campbell, Ernest Lee, David J.P. Hooker, Ralph Waldrop, Elena Madden, Debbie Martin, Blue Sky, Laura Spong, Jean McWhorter, Claire Farrell, Justin Guy, and Jonathan Green. Hours: Mon.-Fri., 9am-5pm; Sat., 10am-4pm & Sun., 1-5pm. Contact: 803/545-01181.

Land Bank Lofts Gallery, Federal Land Bank Building, 1401 Hampton Street, Columbia. **Ongoing** - Land Bank Lofts Gallery is growing as a large-scale center for exhibiting home-grown original art. In 2016, the South Carolina Artists group set out to create a gallery in the historic building constructed in 1924. Home to the famous "Tunnel Vision" & "Haystacks" murals, the as it was originally known has been completely transformed into a modern masterpiece for today's lifestyle. Hours: call for hours. Contact: call 803/828-7790 or South Carolina Artists by calling 803/602-4814 or at (http://www.southcarolinaartists.com).

Conway

Horry County Museum, 805 Main St, Conway. **Ongoing** - To collect and preserve material related to the prehistory, natural history, history and culture of Horry County; to interpret and to create exhibits of such materials and to prepare educational programs related to them for presentation to the public, particularly the citizens of Horry County, South Carolina, and to operate a facility for this purpose. Hours: Tue.-Sat., 9am-5pm. Contact: 843/915-5320 or at (www.horrycountymuseum.org).

Due West

Bowie Arts Center, Bonner St., Erskine College, Due West. **Ongoing** - "Redemption Exhibit", "Woman: Image Bearer" and "Edgefield Pottery Exhibit". Hours: Tue.-Fri., 10am-2pm or by appt. Contact: 864/379-8867.

Elloree

Elloree Heritage Museum and Cultural Museum, 2714 Cleveland Street, Elloree. **Ongoing** - Stroll Cleveland Street as it appeared in 1900 and delight in the recreated stores, bank and hotel; Explore the train station, logging and butchering areas; Visit Snider Cabin, birthplace of William J. Snider, founder of Elloree; Learn about tenant farming and meet midwife Mary Ella Jones who was responsible for delivering many Elloree babies; Take a rest in the two-seater outhouse; Explore a plantation gin house with its original gin, cotton press, and mechanicals; Learn how cotton is grown, picked and ginned today; See the variety of horse-drawn plows, planters and cultivators that farmers used to work their land; Meet Ruby Doo and learn about the history of mules and the vital role they played in southern agriculture; and Visit the upstairs gallery for the latest show featuring work by local and regional South Carolina artists, a baseball exhibit, a postcard exhibit or any of a variety of changing exhibits. Admission: Yes. Hours: Wed.-Sat., 10am-5pm. Contact: 803-897-2225 or at (http://www.elloreemuseum.org).

Florence

Florence County Museum, 111 West Cheves Street, across the street from the Francis Marion University Performing Arts Center, Florence. **Ongoing** - "Kindred Spirit: The Personal Worlds of William H. Johnson". William H. Johnson (1901 - 1970) was a man between worlds: raised in the rural South, but educated in New York; black, but his unknown father was white; American-born, but lived much of his adult life in Europe. This diverse heritage gave Johnson a unique perspective and insight, but at times it was also a difficult shadow which followed him as he traveled the world in search of his true artistic voice. Eventually, after many years away from his hometown of Florence, SC, Johnson returned to

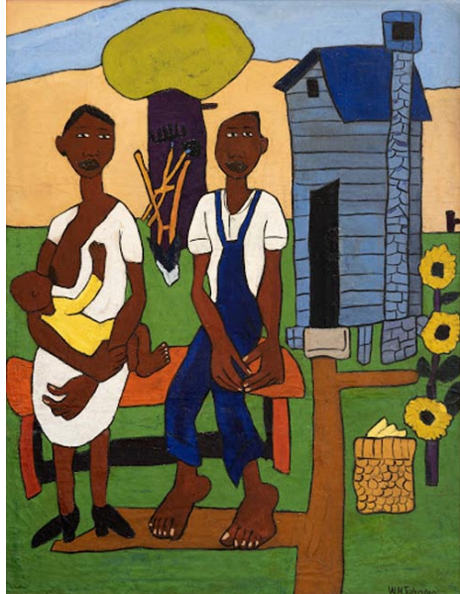

Work by William H. Johnson

the United States. Although living in New York, his art began to focus almost entirely on the lives and experiences of African Americans in the rural South. "My travels taught me that an artist must live and paint in his own environment... This development shall continue for the rest of my life, and it is the painting of my people," said Johnson in 1941. **Special Exhibit Gallery, Through Jan. 28, 2024** - "Openings: Joseph Kameen". In his recent paintings, South Carolina artist Joseph Kameen investigates how the search for meaning in everyday moments becomes distorted as internal thoughts are projected onto inanimate surroundings, blurring the line between reality and memory. With their strong compositions, intense interplay of colors, and theatrical effects of light and shadow, the paintings' characters, objects, and events take on a dream-like presence that is both familiar and elusive, suggesting meanings that remain slightly out of reach. His images occupy a space somewhere between the observed and the observer, achieving a subtle symbolic ambiguity and leaving room for multiple interpretations. Kameen's work has been exhibited in New York, London, and Berlin. He received his MFA in painting from Indiana University following a BFA in painting and sculpture from Boston University. He is currently Assistant Professor of Art at the University of South Carolina Aiken. **Educational Gallery, Ongoing** - "Hutty: The Art of Observation". **Community Gallery, Ongoing** - This exhibit introduces visitors to the history of the museum and its formative collections. This gallery also exhibits the histories and diversity of the City of Florence, and the incorporated municipalities of Florence County. Additionally, the Community Gallery communicates the lives, stories and accomplishments of significant past and present citizens of Florence County and members of its communities. This gallery is one of two permanent exhibit spaces designed by award winning exhibit design firm, HaleySharpe Design. **Pee Dee History Gallery, Ongoing** - This is the largest gallery space in the facility, comprising 3,300 sq. ft. of exhibit space. This permanent collections gallery occupies the entire second floor, east wing of the building. Artifacts are supported by historical images and narrative interpretation, giving a comprehensive introduction to the Pee Dee region from prehistory to the present. This gallery is one of two permanent exhibit spaces designed by award winning exhibit design firm, HaleySharpe Design. Admission: Free. Hours: Tue.-Sat., 10am-5pm & Sun. 2-5pm. Contact: 843/676-1200 or visit (www.floccomuseum.org).

Hyman Fine Arts Center, Francis Marion University, Florence. **Adele Kassar Art Gallery, Through Nov. 9** - "Ephemeral," featuring works by Brittany Gilbert. Through sequential and perceptual landscape painting, her work creates a record of her experience with perpetually fluctuating environments. Series are installed chronologically as a singular piece. This project is made possible through the Florence Regional Arts Alliance's Quarterly Grants Program funding. Hours: Mon.-Fri., 8:30am-5pm. Contact: Jessica Willis, Gallery Curator, at 843/661-1539 or at (https://www.fmarion.edu/finearts/artgalleryseriescurrent/).

Steven F. Gately Gallery, Francis Marion University, 142 North Dargan Street, Florence. **Through Dec. 15** - "FMU Faculty and Student Juried Exhibition". The gallery is filled with artworks from the Fine Arts faculty and students. Hours: Tue.-Wed., noon-6pm; Thur.-Fri., 10am-6pm & 2nd and 4th Sat., 10am-3pm. Contact: 843/661-4637, 843/661-4638 or at (https://www.fmarion.edu/universityplace/).

ALTERNATE ART SPACES - Florence **Doctors Bruce and Lee Foundation Library**, 506 South Dargan Street, 2nd floor of the library, Florence. **Dr. N. Lee Morris Gallery, Through Jan. 3, 2024** - "Listen to the Land," featuring works by Patricia Sabree. **Ongoing** - Featuring paintings from the Mulholland-Attanasio Permanent Collection. Hours: Mon.-Thur., 9am-6:45pm; Fri., 9am-5:15pm; & Sat., 9am-12:45pm. Contact: 843/413-7060 or at (www.

florencecibary.org).

Fort Mill

LOOM, Coworking Gallery and Event Space, 118 & 120 Academy Street, Fort Mill. **Ongoing** - LOOM is a multi-functional facility in the heart of historic downtown Fort Mill that provides: Collaborative coworking spaces for at-home, mobile and remote workers; Learning and networking opportunities for the greater community; and a variety of meeting and special event spaces to benefit your business or group. Gallery hours: Mon.-Fri., 9am-4pm. Contact: 803/548-5666 or at (http://loomcoworking.com).

Gaffney

Cherokee Alliance of Visual Artists Gallery, 210 West Frederick Street, located in the former Old Post Office building one street over from the Main Street with the City of Gaffney Visitors Center, Gaffney. **Ongoing** - Featuring works in a variety of media by Cherokee County artists. Hours: Mon.-Thur., from 8:30am-5pm and Fri., from 8:30am-3:45pm. Contact: call Shelba Cook at 864/490-0609 or call the Visitors Center at 864/487-6244.

Georgetown

Prevost Gallery, Rice Museum, 633 Frint Street, Georgetown. **Through Jan. 13, 2024** - "Waccamaw Neck Arts Alliance Exhibition". Hours: Tue.-Sat., noon-4:30pm. Contact: 843/546-7423 or at (www.ricemuseum.org).

Greenville

Throughout Greenville. Ongoing - "Public Art in Greenville". The City of Greenville's long-standing support for public art is a testament to our belief that the arts enhance the quality of life for residents and visitors, and strengthen our community – socially, economically, and culturally. The City's permanent collection includes more than 120 works of public art (including sculptures, statues, murals, architectural elements/structures, historic pieces, etc.). Ongoing efforts to enhance the built environment through public art and creative placemaking contribute to the area's unique aesthetic identity, and create platforms for community engagement and dialogue. For more info visit (https://storymaps.arcgis.com/collections/4a3096011985490b971d3f778466c9b4).

Downtown Greenville - "First Fridays," featuring a gallery crawl presented on the first Fri, of the month from 6-9pm. Visit galleries throughout the downtown area. For info: (www.fristridaysonline.com).



Work by Leigh Mitchell

Greenville Center for Creative Arts, 25 Draper Street, Greenville. **Through Dec. 21** - "The Shop at GCCA Holiday Sale". Each week enjoy 15% off a different selection of local artist items. Plus, GCCA merchandise will be 15% off throughout the sale! Week 1 (-12/2): Explore original works and reproduction prints in various mediums like oil, acrylic, and printmaking. Week 2 (12/5-12/9): Discover functional ceramics and other beautiful pieces of pottery and sculpture. Week 3 (12/12-12/16): Find the perfect handmade jewelry for holiday gifting, including earrings, bracelets, necklaces, and keychains. Week 4 (12/19-12/21): Wrap up your holiday shopping with stylish clothing, purses, artistic notecards, books, and more. The amazing deals will last until Dec. 21, when we close for the holidays. We're open Tue.-Fri., 9am-5pm, and Sat. from 11am-3pm. **Main Gallery, Dec. 1 - Jan. 24, 2024** - "Pent Up Pink," featuring works by Fleming Markel. A reception will be held on Dec. 1, from 6-9pm. During the opening reception CEO, Jess Burgess, will give opening remarks for the exhibition. GCCA's Main Gallery exhibition "Pent Up Pink" is generously supported by media sponsor TOWN. Markel's sculptures question and defy consumerism, along with the methods and myths it perpetuates about womanhood and femininity. The exhibition consists of 12 life-sized, freestanding sculptures made from everyday feminine materials arranged in a maze-like exhibition space. The layout of the exhibition creates alcoves, enabling individual observation and interaction with each

continued on Page 32

SC Institutional Galleries

continued from Page 31

sculpture. **Community Gallery, Through Dec. 20** - "Mono No Aware," featuring works by Leigh Mitchell. Mitchell presents over 30 black & white photographs inspired by the ephemeral nature of things. Included in the exhibition are images that metaphorically allude to all the trees humans have cut down and all the pollution humans are adding to the land and atmosphere. Mitchell's work speaks to the precarious situation and tangled mess humanity and the earth are in and to the eerie sense of foreboding for what may lie ahead. "Mono No Aware," is a Japanese term meaning "beauty tinged with sadness." **The Shop at GCCA** - In celebration of our eighth anniversary, Greenville Center for Creative Arts is thrilled to announce the opening of our official gift shop! As another opportunity for GCCA to support local artists, visitors can shop for consigned artworks from Greenville-based artists including prints, small originals, jewelry, pottery, and more! The Shop at GCCA will also have novelty merchandise for sale so you can show your love for Greenville arts everywhere you go! **Ongoing** - Home to 16 studio artists. Hours: Wed.-Fri., 1-5pm. Contact: call 864/735-3948 or at (artcentergreenville.org).



Mary Cassatt (1844-1926), "Clarissa, Turned Left, with Her Hand to Her Ear," circa 1893

Greenville County Museum of Art, 420 College Street, Greenville. **Ongoing** - "Jasper Johns Prints: Juggling Fragments," includes more than 30 works by this American master. **Ongoing** - "From Cassatt to O'Keeffe," which highlights selections from the museum's permanent collection of American Impressionism. Featuring work by Mary Cassatt, Frank Duveneck, Gari Melchers, and Kate Freeman Clark, this exhibition invites viewers to consider the ideas and techniques that opened the door to modern visual expression as seen in works by William H. Johnson, Patrick Henry Bruce, and Georgia O'Keeffe. **Ongoing** - "Collection Highlights: African-American Art," features 17 works by as many artists. At the forefront of the exhibition is a realistic sculpture by John Wilson, whose monumental bronze head of Martin Luther King, Jr. captures the dignity and strength of the civil rights leader. Post-World War II non-objective painting is reflected in works by Beauford Delaney, Hale Woodruff, and Frank Wimberly. A lighter, but no less powerful, touch is embodied in a brilliant Color Field painting by Thomas Silks. The exhibition also includes evocative examples by Romare Bearden, Frederick Brown, Jacob Lawrence, Betye Saar, Merton Simpson, and Bob Thompson. **Ongoing** - "Andrew Wyeth: Running with the Land". This stunning retrospective showcases 59 works on paper, capturing Wyeth's preference for painting intimate subjects that were tied to the homes established by his father in both Chadds Ford, Pennsylvania, and Cushing, Maine. Wyeth drew inspiration from the distinctive characteristics and denizens of these locations, revealing universal traits in his depictions of landscapes, objects, and people. **Ongoing** - "All in the Family (Connections)," which assembles work by three generations of Wyeths--the first family of American painting--taking advantage of several rarely exhibited loans from a private collection and complementing the exhibition "Andrew Wyeth: Running with the Land". Admission: Free. Hours: Wed.-Sat., 10am-6pm and Sun., 1-5pm. Contact: 864/271-7570 or at (www.gcm.org).

Lipscomb Gallery, at South Carolina Governor's School for the Arts and Humanities, 15 University St., Greenville. **Ongoing** - We feature several exhibitions throughout each year - our own students and faculty, plus many guest artists. Hours: Mon.-Fri., 10am-4:30pm. Visitors are asked to sign in at the Administration Building's front desk before entering campus. Contact: 864/282-3777 or 864/282-3705.

Lipscomb Gallery, at South Carolina Governor's School for the Arts and Humanities, 15 University St., Greenville. **Ongoing** - We feature several exhibitions throughout each year - our own students and faculty, plus many guest artists. Hours: Mon.-Fri., 10am-4:30pm. Visitors are asked to sign in at the Administration Building's front desk before entering campus. Contact: 864/282-3777 or 864/282-3705.

Metropolitan Arts Council Gallery, 16 Augusta Street, Greenville. **Through Dec. 8** - "12 x 12 Exhibit!," featuring new works by the participating artists on the Greenville Open Studios Tour in a unique display of 12' x 12' works. **Ongoing** - Featuring works by Greenville area artists. Hours: Mon.-Fri., 9am-5pm. Contact: 864/467-3132, or at (www.greenvillearts.com).

Museum & Gallery, Bob Jones University, Wade Hampton Boulevard, Greenville. Ongoing - "Likely and Unlikely Pairings," featuring a fascinating juxtaposition of art and mundane objects revealing a variety of viewpoints. Through this special comparative display, the unique presentation serves as an engaging tool for all viewers interested in understanding the many facets of art, culture, and thought. **Ongoing** - Permanent exhibition of the finest collection of religious art in America, including works by Rubens, Botticelli, and Van Dyck. Offering visitors a 60-minute audio-guided tour of over 40 favored works for a modest fee. Hours: Tue.-Sun., 2-5pm. Contact: 864/242-5100, Ext. 1050 or at (www.bjmg.org).

Thompson Gallery, Thomas Anderson Roe Art Building, Furman University, Greenville. Through Dec. 8 - "2023 Furman Faculty Exhibition: (Re) Introductions." The Department of Art has seen profound changes since its last full faculty exhibition in fall semester 2016. Learn about new ventures for longtime faculty and witness practices of the department's newer faculty members. Hours: M-F, 9am-5pm. Contact: 864/294-2282 or e-mail to (furmanart@furman.edu).

Visual Arts Institute, on the Greer Campus of Greenville Technical College about 4 miles north of Greer on Highway 290, Locust Hill Road, Taylors. **Benson Campus Galleries, Through Dec. 1** - "2023 Visual Arts Annual Student Exhibition (VAASE)," juried by Freda (Gin Wen) Sue. "VAASE" highlights 59 students' works in 10 categories. Department of Visual Arts (DVA) curriculum is comprised of multiple disciplines in fine art and applied art and most of these disciplines are showcased in "VAASE". For high school students considering furthering their studies in art, this is an especially apt exhibition to explore. For the general public "VAASE" can provide a glimpse of many of the fine arts, for example, painting, drawing, and printmaking. Web design, graphic art, photography and typography are also on view. DVA goals of preparing students to move directly into the workforce or on to two-year institutions are in evidence. Hours: Mon.-Thur., 9am-7pm & Fri., 9am-2pm. Contact: Laraine Wells, Administrative Assistant at 864/848-2023 or e-mail at (laraine.wells@gvltc.edu).

ALTERNATE ART SPACES - Greenville Centre Stage Theatre Gallery, 501 River Street, Greenville. Through Jan. 12, 2024 - "Darryl Debruhl and Tim Speaker". **Ongoing** - Featuring works by visual art members of MAC. Exhibits are offered in collaboration with the Metropolitan Arts Council. Hours: Tue.-Thur., 2-5pm & 2 hr. prior to shows. Contact: MAC at 864/467-3132, at (www.greenvillearts.com/mac-featured-galleries/).

Arts Center of Greenwood, at the Federal Building, 120 Main Street, Greenwood. Ongoing - Featuring works by local and regional artists. Hours: Mon.-Fri., 10am-5pm & Sat., 10am-3pm. Contact: 864/388-7800 or at (www.emeraldtriangle.us/arts-center).

Lander University Fine Art Gallery, Cultural Center Building, 320 Stanley Ave., Greenwood. Ongoing - The Lander University Fine Art Gallery features a variety of exhibits throughout the year. The gallery features national and regional artist, as well as student and faculty work showcasing painting, sculpture, ceramics, graphic design, and photography. Hours: Mon.-Fri., 10am-4pm. Contact: call Jon Holloway at 864/388-8810 or at (<https://www.facebook.com/pages/category/Art-Gallery/Lander-University-Fine-Art-Gallery-166498067092236/>).

Edward R. Driggers City of Greer Center for the Arts, 804 Trade St., Greer. Dec. 9, from 10am-2pm - "Holiday Arts Fair". **Ongoing** - Featuring artists studios. Hours: Tue., noon-8pm; Fri., 9am-3pm; & Sat., 10am-2pm. Contact: call Sara Oldem at 864/5383 or at (<http://greerculturalarts.com>).

Black Creek Arts Center, 116 West College Ave., Hartsville. Jean & James Fort Gallery, Through Dec. 11 - "Annual Holiday Market". **Ongoing** - Featuring works by local and regional

artists. Hours: Tue.-Thur., 10am-1pm and 2-5pm; Fri., 10am-2pm and 1st Sat. of the month 10am-1pm. Contact: 843/332-6234 or at (www.blackcreekarts.org).

Hartsville Museum and Sculpture Courtyard, 222 North Fifth Street, corner of Fifth Street and Home Avenue, Hartsville. Ongoing - Housed in a 1930's Post Office Building, the museum has kept many of the unique architectural features of the building. The skylight, original to the building, has been retrofitted with stained glass panels depicting the flora and fauna significant to the area. The Sculpture Courtyard added in 2000 features many different types of sculpture. The Showcase Gallery presents special exhibits focusing on history, the arts or present day events. Hours: Mon.-Fri., 10am-5pm (closed from noon-1pm on Fri.). Contact: 843/383-3005 or at (www.hartsvilmuseum.org).

The Patz Fowle Visual Arts Studio, SC Governor's School for Science + Mathematics, 401 Railroad Avenue, Hartsville. Ongoing - A public, boarding high school for students in grades 11 and 12. The school concentrates on science and mathematics, but offers the full spectrum of the humanities as well. For info visit (www.scgssm.org).

Hilton Head Island Area

Art League of Hilton Head Gallery, at the Arts Center of Coastal Carolina, 14 Shelter Cove Lane, Hilton Head Island. Through Dec. 30 - "Holiday Gallery of Gifts," featuring handmade gift items, jewelry and artwork for sale by local artists. A festive tradition continues this holiday season as Art League Gallery is transformed into a Gallery of Gifts, featuring one-of-a-kind decor and gift items handmade by local artists. Shoppers can shop for works of art - paintings, photography, pottery, or mixed media - artistic stocking stuffers, jewelry, and unique ornaments and holiday decor. **Ongoing** - Featuring works by members of the Art League of Hilton Head. Hours: Mon.-Sat., 10am-4pm. Contact: 843/681-5060 or at (www.artleaguehhi.org).

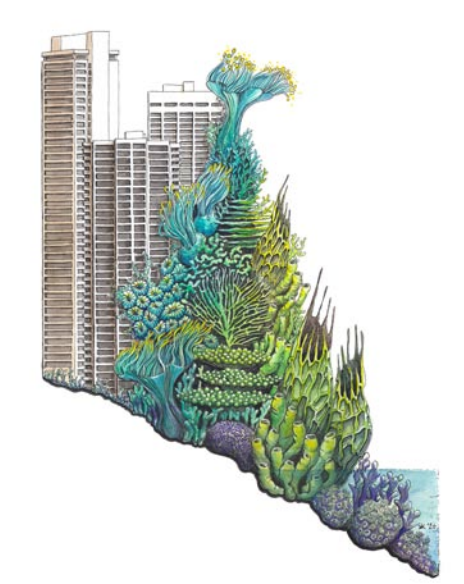

Work by Stephanie Kilgast

Coastal Discovery Museum, at Honey Horn, off Highway 278, across from Gumtree Road, Hilton Head Island. Main Gallery, Through Mar. 24, 2024 - "Intricate Oceans: Coral in Contemporary Art." Several Curator's Tours will be offered on Dec. 2, at 1pm, and Feb. 22, at 11am. Featuring work from seven contemporary artists who are deeply concerned with the health of the coral reefs, the exhibition will explore through their work the environmental pressures facing our oceans. International in scope, the exhibition will highlight work from ceramicists Courtney Mattison and Lauren Shapiro (USA), textile artist Vanessa Barrao (Portugal), painter Lisa Tubach (USA), mixed media artists Stephanie Kilgast (France) and Mara Lefebvre (USA), and sculptor Ginger Ertz (USA). **Ongoing** - This beautiful 68-acre site serves as the Museum's base for exhibitions and programs highlighting art, culture, history, and the environment of the Lowcountry. Visit the Discovery House to enjoy temporary exhibitions, see the permanent collection, and attend lectures and other programs. Seasonal attractions include the Karen Wertheimer Butterfly Habitat, Camellia Garden, and Heritage Gardens. Public Art on the Grounds. **Ongoing** - Featuring a butterfly sculpture by South Carolina artist Eric Moore; work by sculptor John Van Alstine; and murals by Italian artist Hitnes. Admission: FREE. Hours: Mon.-Sat., 9am-4:30pm & Sun., 11am-3pm. Contact: 843/689-6767 or at (www.coastaldiscovery.org).

Crossroads Gallery, 124 West Main Street, Lake City. Through Dec. 3 - "Southern Voices/ Global Visions," an exhibition of work by 46 contemporary artists, presented by ArtFields Collective and South Arts. **Ongoing** - Featuring

past winning entries from ArtFields competitions on a rotating basis. Hours: Tue.-Sat., 11am-5pm. Contact: (www.artfieldssc.org).

Jones-Carter Gallery, 105 Henry Street, next to The Bean Market, Lake City. Through Dec. 3 - "Southern Voices/Global Visions," an exhibition of work by 46 contemporary artists, presented by ArtFields Collective and South Arts. Hours: Tue.-Sat., 11am-5pm. Contact: call 843-374-1505 or at (<https://www.facebook.com/JonesCarterGallery/>).

TRAX Visual Art Center, 122 Sauls Street, Lake City. Through Dec. 3 - "Southern Voices/Global Visions," an exhibition of work by 46 contemporary artists, presented by ArtFields Collective and South Arts. Hours: Tue.-Sat., 11am-5pm. Contact: 803/435-3860 or at (<https://www.traxvisualartcenter.com/>).

The ROB, 245 S. Church Street, Lake City. Through Dec. 3 - "Southern Voices/Global Visions," an exhibition of work by 46 contemporary artists, presented by ArtFields Collective and South Arts. Hours: Call about hours. Contact: 843/374-2115 or at (www.artfieldssc.org).



Catawba potter and Native American Studies Center 2023 Artist-in-Residence Bill Harris will demonstrate pottery techniques in the Center's galleries from 10am-3pm, on Saturday, Dec. 2.

USC Lancaster Native American Studies Center, 119 South Main Street, Lancaster. Dec. 2, from 9am-4pm - "10th Annual Winter Art Festival". Just in time for the gift-giving holidays, shop for jewelry, Catawba pottery, baskets, quilts, and more one-of-a-kind artwork at the 10th Annual Winter Native American Art and Craft Festival, held at USC Lancaster's Native American Studies Center. Held in conjunction with See Lancaster's Christmas in the City event, visitors can browse crafts, decorative items, mixed media artwork, and more from many regional Native American tribal communities. "Not only is the festival a great place to purchase unique artwork for holiday gifts, but it also presents a great opportunity to interact with the artists and hear the stories behind the creations," said Center Assistant Curator and Program Assistant Sharon Simmers-Norton, who coordinated the festival. "We have over two dozen Indigenous artists scheduled for the event, and they're excited to share their work and stories with the community." **Five Points Gallery, Through Aug. 5, 2024** - "More than a Game: Indigenous Sports and Athleticism". This exhibit is on display in conjunction with the 18th Annual Native American Studies Week, "Indigenous Athletes and Athleticism: Vital Contributions to a National Passion." The athletics-focused exhibit highlights information about Indigenous athletes- some with Carolina connections, such as Buck George, who played football for the Clemson Tigers and the team now known as the Washington Commanders- and their contributions to the Olympics and competitive sports such as basketball, hockey, football, wrestling, track and field, and more. "This exhibit takes a look at a subject we've never covered before," said Center Special Projects Coordinator Elisabeth Avellar. **North Gallery, Through Feb. 15, 2024** - "Backyard Vines: Artwork by Nancy Basket". "The Traditional Artwork of Nancy Basket" was open for a handful of weeks at the Center before the facility's temporary closure in March 2020 due to COVID-19. Some of the artwork featured in the original exhibit will return, such as the 8-feet sculptures of the "Uktena" (featuring motion-sensor eyes) and "Thunderbird," along with new pieces, like oversized kudzu chandeliers. Also included in the exhibit are thumb-sized miniatures, pine needle baskets, woven baskets, manikin floor lamps, and more. In addition to working with pine needles and kudzu, Basket has woven with corn husks, rye straw, horsehair, wisteria, grapevines, and cat tails. **Red Rose Gallery, Through Mar. 31, 2024** - "Exploring the Diversity of American Religious Life through Sound". Choirs singing. Monks chanting. The reading of religious texts. These are religious sounds. But so too are the creaking of church pews and the clanking of pots during the preparation of a communal meal. "Sounds of Religion" is a Smithsonian poster exhibition that explores how rituals and gatherings of religious communities create a complex soundtrack of religions in America that teaches how people behave, how they're different, and how they're alike. "Sounds of Religion" is organized by the Smithsonian Institution Traveling Exhibition Service in cooperation with the American Religious Sounds Project of The Ohio State University and Michigan State

Marion County Museum, 101 Wilcox Avenue, Marion. Ongoing - Changing exhibits are displayed in two galleries downstairs. These can be local exhibits, or traveling exhibits from the South Carolina State Museum's collections. The Magnolia Room of the museum is furnished with lovely antiques once used in the Aiken-Rhett House in Charleston. These pieces were a gift from the Charleston Museum. The upstairs galleries feature a turn-of-the-century classroom, a farm room, and a variety of displays concerning the people and places of Marion County. Hours: Tues.-Fri., 9am-noon & 1-5pm. Contact: 843/423-8299 or at (<http://www.marionsc.org/museum>).

MCCormick Arts Council Gallery, 115 Main Street, located in the historic Keturah Hotel, McCormick. Ongoing. The Artisans Gallery Shop at the MACK - Featuring works of over 30 artisans including paintings, pottery, jewelry, jackets, gourds, woodworking, textiles, soaps and more. Hours: Mon.-Sat., 10am-4pm. Contact: 864/852-3216 or at (<http://mccormickarts.org/>).

Moncks Corner Berkeley County Museum and Heritage Center, 950 Stony Landing Road, Moncks Corner. Ongoing - Located within the Old Santee Canal Park, the Berkeley County Museum tells the 12,000-year-old story of the region. Exhibits and artifacts focus on the American Revolution, Native Americans, early medicine, rural electrification, and the Francis Marion National Forest. Gifts, book, prints, jewelry, and other items available in the gift shop. Admission: the museum is free, but there is a parking fee for the park. Hours: Mon.-Wed., 9am-4pm; Fri & Sat., 9am-4pm; and Sun., 1-4pm. Contact: 843/899-5101 or e-mail at (info@berkeleymuseum.org).

Mount Pleasant Sweetgrass Cultural Arts Pavilion, Mount Pleasant Memorial Waterfront Park, 99 Harry M. Hallman, Jr. Blvd., under the bridge, Mount Pleasant. Ongoing - The pavilion is a tribute to the generations of men and women who have carried on this African tradition for more than three centuries. Kiosks and panels tell the history of this unique craft, and the open-air facility provides a venue for local basketmakers to display and sell their wares. Hours: daily, 9am-5pm. Contact: 800/774-0006 or at (www.townofmountpleasant.com).

SC Institutional Galleries

continued from Page 32

University and made possible through the generous support of The Henry Luce Foundation. Through the 12 posters, the exhibition examines what religious sound is, how it can define a community, and where it can be found - from houses of worship and the home to public spaces and in acts of protest. The exhibit also looks at how the sound of religion can be affected by events like COVID-19. **D. Lindsay Pettus Gallery, Ongoing** - "The Story of Catawba Pottery". This National Endowment for the Arts funded exhibit traces the art, culture and history of Catawba pottery, the oldest Native American pottery tradition in the United States. **Back Gallery, Semi-permanent Exhibit** - "This is Us: Native American Studies". This exhibit celebrates the history and 10th Anniversary of USCL's Native American Studies, including artifacts and artwork from Collections, and a history of the building our Native American Studies Center calls home. **Ongoing** - The Center is 15,000 square foot facility in historic downtown Lancaster. Guests will have the opportunity to tour the NAS Center's gallery spaces, archives, classrooms, and archaeology, language, and audio-visual labs. Home to the world's largest collection of Catawba Indian pottery, the NAS Center will offer exhibits of regional Native American Art, classes and programs focused on Native American history, culture, archaeology, folklore, and language. Hours: Hours: Tue., Wed., Fri., & Sat., 10am-5pm; Thur., 10am-7pm; by appt. Closed Mon.&Sun. To make an appointment for visitation, call the Native American Studies Center at 803/313-7172 or e-mail to (usclnas@mailbox.sc.edu). Contact: 803/313-7172 or visit (<http://uscllancaster.sc.edu/NAS/>).

Marion County Museum, 101 Wilcox Avenue, Marion. Ongoing - Changing exhibits are displayed in two galleries downstairs. These can be local exhibits, or traveling exhibits from the South Carolina State Museum's collections. The Magnolia Room of the museum is furnished with lovely antiques once used in the Aiken-Rhett House in Charleston. These pieces were a gift from the Charleston Museum. The upstairs galleries feature a turn-of-the-century classroom, a farm room, and a variety of displays concerning the people and places of Marion County. Hours: Tues.-Fri., 9am-noon & 1-5pm. Contact: 843/423-8299 or at (<http://www.marionsc.org/museum>).

MCCormick Arts Council Gallery, 115 Main Street, located in the historic Keturah Hotel, McCormick. Ongoing. The Artisans Gallery Shop at the MACK - Featuring works of over 30 artisans including paintings, pottery, jewelry, jackets, gourds, woodworking, textiles, soaps and more. Hours: Mon.-Sat., 10am-4pm. Contact: 864/852-3216 or at (<http://mccormickarts.org/>).

Moncks Corner Berkeley County Museum and Heritage Center, 950 Stony Landing Road, Moncks Corner. Ongoing - Located within the Old Santee Canal Park, the Berkeley County Museum tells the 12,000-year-old story of the region. Exhibits and artifacts focus on the American Revolution, Native Americans, early medicine, rural electrification, and the Francis Marion National Forest. Gifts, book, prints, jewelry, and other items available in the gift shop. Admission: the museum is free, but there is a parking fee for the park. Hours: Mon.-Wed., 9am-4pm; Fri & Sat., 9am-4pm; and Sun., 1-4pm. Contact: 843/899-5101 or e-mail at (info@berkeleymuseum.org).

Mount Pleasant Sweetgrass Cultural Arts Pavilion, Mount Pleasant Memorial Waterfront Park, 99 Harry M. Hallman, Jr. Blvd., under the bridge, Mount Pleasant. Ongoing - The pavilion is a tribute to the generations of men and women who have carried on this African tradition for more than three centuries. Kiosks and panels tell the history of this unique craft, and the open-air facility provides a venue for local basketmakers to display and sell their wares. Hours: daily, 9am-5pm. Contact: 800/774-0006 or at (www.townofmountpleasant.com).

Myrtle Beach / Grand Strand Franklin G. Burroughs - Simeon B. Chapin Art Museum, 3100 South Ocean Blvd., beside Springmaid Beach, Myrtle Beach. Through Dec. 31 - "Kristine Mays I A Time for Everything". Within each of the artist's hollow wire sculptures -- in either life-sized human form or the shape of a garment -- is a surprise: another figure, a small creature of nature, or a message. Each piece invites the viewer to look closer to find the hidden meaning beyond the mere shape of the artwork,

as it challenges viewers' perceptions of identity and awareness. Mays' works are sculpted from thousands of pieces of wire hooked and looped together; yet despite the hardness of her medium, the artist achieves a fluidity to her forms that suggest the softness of a human body, with its fleeting gestures and expressions. **Through Dec. 10** - "Richard Hagerty I The Big Uneasy". Charleston, SC, surrealist artist Richard Hagerty has been painting his fantastic, visionary worlds for more than five decades. Often based on his dreams and fueled by intense curiosity, Hagerty's paintings explore manifold realms, including mythology, astronomy, anatomy, botany, history, philosophy and world religions. A retired plastic surgeon, Hagerty is formally trained in the rigors and discipline of science, which informs his artistic endeavors. His acute attention to detail, unquenchable thirst for knowledge and understanding of both concrete and abstract intellectual concepts and enthusiasm to share his thoughts and findings on canvas are what makes his art so compelling. **Through Dec. 31** - "Local Stories Matter: Rediscovering Our Region with the Athenaeum Press". Discover the hidden stories of our region through the lens of The Athenaeum Press at Coastal Carolina University. Over the last ten years, collaborative teams of university students and faculty have worked with a wide variety of local communities in telling stories that richen our understanding of the South. The topics range from Gullah Geechee spirituals to chicken bog to pirates. Experience the interactive and multimedia storytelling methods of each project, including augmented/virtual reality, musical albums and documentaries. The exhibition will also feature the wide-reaching impact of our collaborations. Come celebrate a decade of regional storytelling by visiting the exhibition and participating in programming both inside and outside of the Museum with our community collaborators. **Ongoing** - Myrtle Beach's Franklin G. Burroughs-Simeon B. Chapin Art Museum strives to be one of the finest visual arts museums in the Carolinas. With 11 galleries that change throughout the year, Myrtle Beach's only art museum offers exhibitions featuring paintings, textiles, sculpture, photography, video, ceramics, assemblage, collage and more. A visit to the Art Museum's exhibitions can be enhanced by its lively programming, including artist receptions, tours, lectures, workshops and classes for both adults and children. Hours: Tue.-Sat., 10am-4pm & Sun., 1-4pm. Contact: 843/238-2510 or at (www.myrtlebeachartmuseum.org).

Seacoast Artists Gallery, located at The Market Common, 3032 Nevers Street, Myrtle Beach. Ongoing - features the works of over 70 local artists of the Seacoast Artists Guild of South Carolina, a nonprofit visual arts organization dedicated to advancing excellence in the visual arts through teaching, exhibits, workshops and special events. Guild membership benefits include monthly meetings, programs & presentations; and opportunities to participate in Spring & Fall Art Shows and Web Gallery. Artwork includes oil, acrylic, watercolor, fiber art, mixed media, clay, metal engraved jewelry, sculpture, assemblage, and fine art photography. Art classes and workshops offered. Hours: Mon.-Sat., 10am-6pm and Sun., 12noon-6pm. Contact: 843.232.7009, e-mail at (seacoastartistsgallery@gmail.com) or at (seacoastartistsguild.com).

Newberry Arts Center, 1200 Main Street location, Newberry. Ongoing - The Newberry Arts Center was established in 2014 and is operated by the City's Parks, Recreation and Tourism Department. In less than a year a solid arts program was established that includes programs for all ages. The mission of the Newberry Arts Center (NAC) and Newberry Arts Program is to provide quality arts experiences to all interested citizens and increase support for working artists while creating appreciative current and future art patrons by involving the diverse population and fostering local economic growth while enhancing the quality of life for all residents. The NAC also established and hosted the first ever South Carolina Clay Conference, an annual conference for clay enthusiasts held in Newberry each year. Hours: Call for hours. Contact: 803/597-1125 or at (www.NewberryArtsCenter.com).

North Charleston Park Circle Gallery, formerly the Olde Village Community Building, 4820 Jenkins Avenue, in the bustling Park Circle neighborhood of North Charleston. Dec. 1 - 30 - Featuring works by Melissa Meverden and Daisy McClellan. A reception will be held on Dec. 1, from 5-7pm. The City of North Charleston's Cultural Arts Department is pleased to announce that concurrent solo exhibitions of mixed media and fiber works by Melissa Meverden (North Charleston, SC)



Work by Daisy McClellan and Cecil Williams (Charleston, SC). **Ongoing** - In addition to the monthly exhibitions, the "gift shop" at the North Charleston City Gallery, which features a variety of items by local artists, will also be moved to PCG. Cultural Arts will also continue to host art workshops and recurring meetings for art groups and guilds in the space once gatherings are safe to resume. Admission: Free. Hours: Wed.-Fri., 10am-6pm & Sat., noon-4pm. The gallery will be closed on June 10 & 11. Contact: 843/740-5854, or at (<https://www.northcharleston.org/residents/arts-and-culture/>).

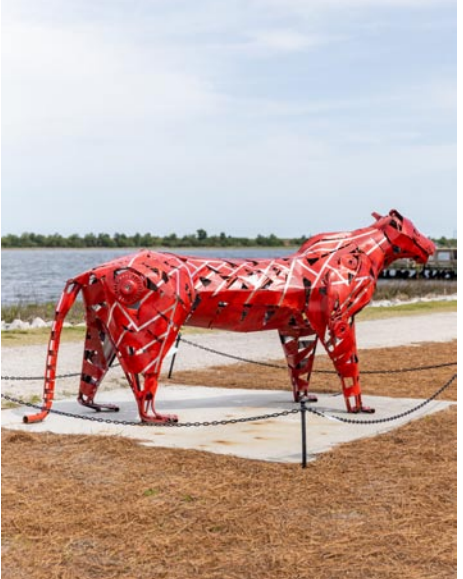

Work by James Futral

ALTERNATE ART SPACES - North Charleston North Charleston Riverfront Park, 1001 Everglades Dr., The Navy Yard at Noisetto (former Charleston Naval Base), North Charleston. Through Mar. 17, 2024 - "2023/2024 National Outdoor Sculpture Competition & Exhibition," juried by Vivianne Lee Carey, sculptor and Instructor of Art at Converse University in Spartanburg, SC. Sculpture artists from across the nation were invited to participate in the 17th annual National Outdoor Sculpture Competition & Exhibition. Thirteen sculptures by artists from seven states were selected for the 2023/24 exhibit. Participating artists include: Mary Angers (NJ); Mark Chatterley (MI); Bob Doster (SC); James Futral (AL); Richard Herzog (GA); Hanna Jubran (NC); Doug McAbee (SC); John Parker (PA); Charles Pilkey (NC); Rudy Rudisilt (NC); Corinna Sephora (GA); Adam Walls (NC); and Joni Younkings-Herzog (GA). Hours: daylight hours. Contact: 843/740-5854 or at (<https://www.northcharleston.org/residents/arts-and-culture/>).

Orangeburg Arthur Rose Museum, Clafin University, old Lee Library building, 400 Magnolia Ave., Orangeburg. Through Dec. 13 - "Permanent Collection Exhibition," with selected works on display. Hours: Mon.-Fri., 9am-5pm. Contact: 1(800)922-1276 or at (<http://www.clafin.edu/student-life/life-on-campus/arts-culture/arthur-rose-museum>).



View inside Cecil Williams Civil Rights Museum **Cecil Williams Civil Rights Museum, 1865 Lake Drive, Orangeburg. Ongoing** - Established in 2019, the exquisite ultra-modern facility displays 1000 images of the Civil Rights Movement, but from the perspective of The Episcopal South Carolina Events That Changed America. The massive archives comprise the largest collection of images of this type among

all museums in the United States; including the Atlanta based High Museum which archives 300 images. The images were created by the founder, Cecil Williams, who began photography at age 9 and covered almost all historically significant events in South Carolina; from 1950 Briggs v. Elliot in Summerton, thru the 1969 Charleston Hospital Workers' Strike...and Beyond. From 1955 through 1969, Williams was a freelance journalist for "JET" magazine. His images have appeared in hundreds of magazines, newspapers, historical publications, and motion picture productions. The museum design itself is part of the founders' DNA because; upon graduating from high school, Williams wanted to attend Clemson University to study architecture but denied because of his race. He then purchased a drafting board and through the years, designed three residences; including one featured in "EBONY", and the museum's design which has evolved into a living history facility. Hours: call ahead for hours. Contact: call 803-531-1662 or at (www.cecilwilliams.com).

Lusty Gallery, Orangeburg County Fine Arts Center, Edisto Memorial Gardens, 649 Riverside Drive, Orangeburg. Through Dec. 2 - "The Art of Christmas Festival," featuring a silent auction, shopping with vendors and refreshments. **Ongoing** - Featuring works by local artists. Hours: Mon.-Thur., 8:30am-4:30pm & Fri., 8:30am-noon. Contact: Vivian Glover at 803-606-7770 or at (<https://orangeburgarts.org/>).

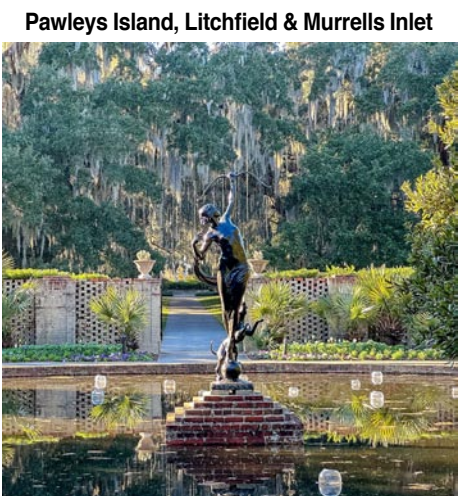

View at Brookgreen Gardens

Brookgreen Gardens, 1931 Brookgreen Garden Drive, US 17, south of Murrells Inlet. Between the Sculpture Gardens & the Lowcountry Center, Through Jan. 31, 2024 - "Harriet Tubman: The Journey to Freedom," statue by Wesley Wofford. **The Stanley and Naomi Bleifield Gallery, Ongoing** - All the works on view in the Bleifield Gallery are from the collection of Brookgreen Gardens. The gallery showcases the work of historic and contemporary sculptors whose subjects are taken from the natural world. It includes work by Anna Hyatt Huntington, Gertrude Lathrop, Stanley Bleifield, Grainger McKay, Sandy Scott, Kent Ulberg, and numerous other prominent sculptors, past and present. The gallery officially opened in Feb. 2017. **Ongoing** - "Lowcountry: Change and Continuity," a major new exhibit, tells the story of human interaction with this land over the centuries. It features wall size photomurals by SC naturalist photographer Tom Blagden, along with a range of artifacts tracing the history of man's occupation of this extraordinary landscape. **General Gardens, Ongoing** - One of the largest collections of outdoor sculpture in America. This preeminent collection of American representational sculpture includes - 560 works by 240 artists - representing such well-known artists as Charles Parks, Daniel Chester French, Carl Milles, August Saint-Gaudens and Anna Hyatt Huntington. Hours: daily, 9:30am-5pm. Admission: Yes. Admission to Brookgreen is good for seven days. Contact: 843/235-6000 , 800-849-1931, or at (www.brookgreen.org).

ALTERNATE ART SPACES - Litchfield Gallery at Applewood House of Pancakes, 14361 Ocean Highway, Litchfield Beach. Ongoing - features works of accomplished local artists and photographers who are members of the Seacoast Artists Guild of South Carolina dedicated to advancing excellence in the visual arts through teaching, exhibits, workshops, art shows & sales. Hours: daily 6am -2pm. Contact: at (www.seacoastartistsguild.com).

Richburg Olde English District Visitors Center & Market, 3200 Commerce Drive, Suite A, Richburg. Ongoing - This is your one stop shop for finding specialty food products, art (pottery, jewelry, etc.) and many other local, unique items from our region. We also carry a variety of South Carolina souvenirs. Hours: daily, 9am-5pm. Contact: 803/385-6800 or at (www.oldeenglishmarket.com).

SC Institutional Galleries

continued from Page 33



Part of the installation by Susan Lenz

Morris Center for Lowcountry Heritage, 10782 Jacob Smart Blvd. S., on US 17, in a 1937 historic Sinclair Service Station, Ridgeland. **Through Feb. 10, 2024** - "Anonymous Ancestors," featuring a site-specific installation by artist Susan Lenz, who uses hundreds of anonymous vintage photographs, letters, and printed materials to form a societal family tree. Through unnamed subjects, the interactive display presents nostalgic images and stories that are both familiar and unknown. Lenz culled through yard sales and thrift shops to create pieces that make up our collective wall of ancestors and much more. Her works include photo collage Folding Screens, an antique sculptural garment, altered photo albums, scrapbooks and The Wall of Ancestors composed of individually framed images. **Ongoing** - Morris Center for Lowcountry Heritage hosts exhibitions on local history, art, and culture. We also provide hands-on art workshops throughout the year. Admission: FREE. Hours: Tue-Sat., from 10am-5pm. Contact: 843/284-9227 or at (www.MorrisHeritageCenter.org).

Ridge Spring
Art Association of Ridge Spring Gallery, Art Center in Ridge Spring, located behind the Ridge Spring Civic Center, 108 Maintenance Shop Circle, Ridge Spring. **Ongoing** - The Center contains works in a variety of media by: Ron Buttler, D.S. Owens, Carolyn Boatwright, Betsy Connelly, Kedryn Evans, Jessica Goodman, Melanie Knight, John Zurlo, Donna Minor, Joanne Crouch, Gloria Grizzle, Linda Lake, Gwen Power, Deborah Reeves, Marion Webb, and Barbara Yon. It is also home of the Ridge Quilt Trail. Hours: Fri. & Sat., 10am-2pm or by appt. Contact: 803/685-5577 or e-mail to (artass-nridgespring@gmail.com).

Rock Hill
Center for the Arts, 121 East Main St., Rock Hill. **Dalton Gallery, Dec. 1 - 21** - "Vernon Grant's Santos". Sponsored by the Catawba River Art Guild, coordinated by the Arts Council of York County and the Catawba River Art Guild. Hours: Mon.-Thur., 9am-6pm; Fri., 9am-5pm; and on 2nd and 4th weekends, Sat., 10am-2pm; & Sun., 2-4pm. Contact: 803/ 328-2787 or at (<http://www.yorkcountyparts.org>).

The Rock Hill Pottery Center, Getty's Art Center, 201 East Main Street, in Old Town Rock Hill. **Ongoing** - Featuring works by Bob Hasselle, Christine White, Katherine Petke, Hope Fregerio, and Brian Schauer. Hours: Mon.-Fri., 10am-4pm and Sat., 10am-2pm. Contact: call 803/370-8109 or find then on Facebook.

ALTERNATE ART SPACES - Rock Hill **White Street Gallery**, 130 West White Street, Rock Hill. **On Permanent Display, until the material on which they are printed begins to deteriorate** - "ALLEYS AS GALLERYS". The Arts Council of York County implemented the Alleys as Galleries program with an exhibition in Cotton Alley on East Main St. in Rock Hill in 2018. This new project serves as the second Alleys as Galleries installation. Alleys as Galleries transforms York County, South Carolina's well-traveled alleys into art galleries that feature works by local and regional artists. Works by six York County high school students, Bruna Coelho, Luc Mercado, Paige Evans, Heather Lenti, Ashley Walsh, and Hunter Sigmond, were selected for a public art installation on the fence between Dust Off Brewing Company and the Lowenstein Building along the Williams & Fudge fence line that faces White Street. More info visit (<https://www.yorkcountyparts.org/alleysgalleries>). Contact: 803/ 328-2787 or at (<http://www.yorkcountyparts.org>).

Seneca Area
Blue Ridge Arts Council Gallery, 111 E. South 2nd & Townville Streets, Seneca. **Main Gallery, Through Dec. 15** - "Unveiling: Installation Art by Susan Perry", **Foyer Gallery, Through Dec. 15** - "Funky Faces", **Members Gallery, Through Dec. 15** - "Flora," featur-

ing artwork by Nanine Hartzzenbusch-Fox and Nancy Hartzzenbusch. **Classroom Gallery, Through Dec. 15** - "Plein Air Artists", **Through Dec. 15** - "2023 Holiday Pop-Up Sale". Hours: Wed.-Fri., 1-4pm and Sat., 10am-1pm. Contact: 864/290-4476 during gallery hours, 727/457-5274 until 6pm or (www.blueridgeartscenter.com).

Spartanburg
Throughout downtown Spartanburg, 3rd Thursday, from 5-8pm - "Spartanburg Art-Walk," a free self-guided tour through participating galleries across Spartanburg's Cultural District. Contact: visit (www.chapmanculturalcenter.org).

Throughout downtown Spartanburg's Cultural District, Ongoing - The Creative Crosswalk Project is a public art initiative in which local artists and designers design and paint a series of crosswalk murals, transforming the crosswalks into works of art, on Main Street in Spartanburg, SC. The downtown cultural district area is often bustling with events and pedestrians, and the pedestrians rely heavily on a multitude of crosswalks to safely traverse the downtown Spartanburg area. The problem is that crosswalks are incredibly easy to overlook, they are rarely visually appealing, and they can even be quite dangerous. In an effort to remedy these issues, Chapman Cultural Center, the City of Spartanburg, and the Spartanburg Area Chamber of Commerce came together to organize the Creative Crosswalk Project. For more info visit (<https://www.chapmanculturalcenter.org/pages/blog/detail/article/c0/a1555/>).



Work by Rosemary McLeod

Artists Collective I Spartanburg (formerly West Main Artists Cooperative), 578 West Main St., Spartanburg. **Solomon Gallery & Gallery III, Through Dec. 23** - "Holiday Artisan Market". Looking ahead at the holidays, do you often think you'd like to give unique gifts – one-of-a-kind pieces that the recipient will really cherish? Sure, there are websites offering such items, but why not "shop local"? "This much-anticipated annual market will feature works of 44 regional artists' works – everything from acrylic paintings to sculptures and jewelry to photography and ceramics and just about everything in between," says Marcy Fedalei, one of the artists and a member of the Holiday Artisan Market Committee. "Every piece is original and unique, and sure to please any recipient, and while you're at it, pick up something – or a few things – for yourself." Prices of the art will range from under \$5 to more than \$1,000. **Gallery II, Dec. 2 - 30** - "Supersize or Super Small". Reception will be held on Dec. 21, from 6-8pm. Upstate artist John Lever loves things great and small – especially things he can photograph. "This show ranges over the scale of pictures from macro to micro – big landscapes to real close ups," says Lever, who lives in Duncan, SC, and has been a member of ACS for about six years. "It is really about my attempts to stretch myself photographically. For example, this is the first time for me to exhibit a seven-panel version of a triptych – either a 'septiptych' or a heptiptych or, best for me, a polyptych. Another is capturing motion at the Criterion, the downtown Spartanburg bicycle race that happens each spring. The show also will include some of my favorite subjects – wild-life and landscapes. **Ongoing** - The Collective features a twenty thousand square foot facility offering affordable studio space, retail space, three galleries, a full ceramics studio, printery, and works by 50 local artists. Hours: Tue.-Sat., 10am-4pm; with extended hours on the 3rd Thur. of each month until 9pm for Spartanburg's Art Walk. Contact: 864/804-6501 or at (artistscollectivespartanburg.org).

Curtis R. Harley Art Gallery, Performing Arts Center, USC-Upstate, 800 University Way, Spartanburg. **Through Jan. 1, 2024** - "Slow Is Fast On Days Like This," a solo exhibit featuring mixed media works that combine photography,

painting and collage by Jennifer Bonner. **Ongoing** - Featuring selections from the permanent collection by artists Andy Warhol, Jerry Uelsmann and Beatrice Riese. Hours: Mon.-Fri., 9am-5pm. Contact: Contact: e-mail Leah Cabinum at (lcabinum@uscupstate.edu).

Justine V.R. "Nita" Milliken Wing, Milliken Fine Arts Building, Converse College, Spartanburg. **Ongoing** - Featuring a collection of 52 prints, given by Spartanburg resident Frank Toms which includes works by Joan Miro, Salvador Dali, Alexander Calder, Helmut Newton and others. Hours: Mon.-Fri., 9am-5pm. Contact: 864/596-9181 or e-mail at (artdesign@converse.edu).

Mayfair Art Studios, a division of Chapman Cultural Center, 1885 Hayne Street, within the Arcadia Mill Village, Spartanburg. **1st Fri. of the month** - "First Fridays" – Open Studios for its resident creatives to showcase their work. At First Fridays, resident creatives open their studio doors so the public can gain perspective on their creative process. You'll be able to view the latest work from the creatives while getting to know each of them and what drives their creativity. Explore what's Made at Mayfair! PLUS - August's First Friday will feature an Art Market with additional creatives so you can shop from local arts and craftspeople! Featured Artisans: Sarah Smith: The River Goat; Rosetta Nesbitt: Art by Rosetta Nesbitt; Dierdre Holland: T's Creations; Jan Pruitt: Granny Jan's Homemade Fudge; and Keith Hansen: Mission Pens. Beer and wine are available for those 21+. **Ongoing** - Works by Carl Tait and Harold Krisel are on display. Tait was a successful painter, textile designer, and interior designer. His ties to the Spartanburg community originate from his longtime employment at Milliken and Company. Tait was born in Old Town, Maine in 1917 and graduated from the New Hampshire Institute of Arts and Science. In the late 1940s, he moved to New York City where he designed an exclusive line of ladies' handkerchiefs for the department store B. Altman, now considered vintage, collectible items. He also became associated with the American Artist Group designing Christmas cards, an occupation which he kept up throughout the majority of his artistic career. Krisel was a distinguished artist, architect, and teacher as well as a loving father and husband. Though Krisel may not be a household name among Spartanburg residents, he has made a significant artistic contribution to the Spartanburg community. Born in Brooklyn, NY in 1920, Krisel's interest in art and design started at a young age. He attended the American Artist School in New York city as a teenager where he met renowned modern artists, including Piet Mondrian, who greatly influenced his abstract style. After studying architecture at the New Bauhaus in Chicago from 1946-1949, he received his graduate degree from Illinois Institute of Technology in 1952. The following year, he began working for architectural firm Skidmore, Owings and Merrill when Roger Milliken hired them to design Milliken's new research facility in Spartanburg. Upon realizing Krisel was also a sculptor, Milliken hired him to design the spray fountain outside of the facility which functions as a recycler of air conditioning water. He then went on to design the Trident Fountain located outside of the Papadopoulos building on Wofford College's campus. Hours: Mon.-Fri., 10am-7pm & Sat, 9am-3pm. Contact: 864-278-3228 or at (<https://www.mayfairartstudios.org>).

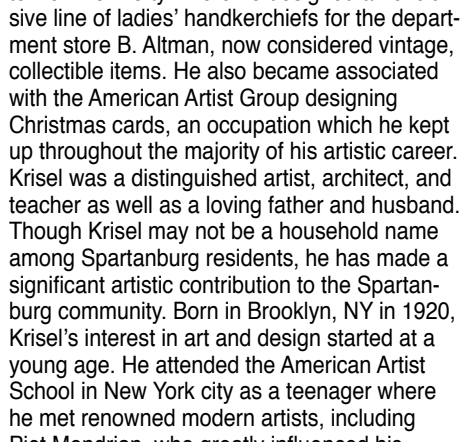

Lake Marion Artisan's Gallery, 108 Main Street, Summerton. **Ongoing** - Operated by the Lake Marion Artisans (LMA) an organization which is committed to enriching the surrounding communities of Lake Marion through the arts. As such, we promote and showcase everything from unique crafts to fine arts, much of which are creations of our local artisans. Our website provides news, educational information, and links to selected resources of interest to those interested in the Arts. Hours: check for hours. Contact: e-mail to (lakemarionartisans3@gmail.com) or visit (<https://sites.google.com/site/summertonartisans/>).



"Aroos and Aroosak (Bride and Puppet)" by Nina Rastgard, Iran, 2023. Photograph

Rosalind Sallenger Richardson Center for the Arts, Wofford College, Spartanburg. **Richardson Family Art Museum, Through Dec. 8** - "A GENDER LINE: A Multidisciplinary Show of Female Artists and Writers". A panel discussion and reception will be held on Nov. 9, beginning at 5pm in the Rosalind Sallenger Richardson Center for the Arts, room 112. The quote, "A gender line...helps keep women not on a pedestal, but in a cage," by Ruth Bader Ginsburg, highlights the notion that women are often confined to specific roles and expectations in society. It is a reminder that women have been historically excluded from specific opportunities, particularly when it comes to earning wages. RBG's quote directly relates to Women's Rights, Gender Studies, Feminism, and Female Justice dialogues. However, this powerful statement, seen through an artistic lens, opens endless possibilities to decode, reveal, express, and create meanings within diverse art forms and discussions. Featured visual artists include: Elaine Quave, Freda Sue, Mina Rastgatalab

ALTERNATE ART SPACES - Summerville **Downtown Summerville**, Main Street and West Fifth Street South, Summerville. **Currently** - With the cooler weather, now is a perfect time to take a walking tour through beautiful Summerville to see the sculptures around town. Consider this route to see a number of sculptures while you enjoy the outdoors! Start with picking up the walking tour brochure at the Visitors' Center, located at

Tabrizi, and Diana Farfán Valente. Featured writers include: Glorya Bayne, Jennifer Oladipo, Glenis Redmond, Jammie Ryan-Huynh, and Hannah Suarez. **Ongoing** - Featuring the Cerise and Amber Persian Ceiling sculptures created by renowned American sculptor Dale Chihuly. Admission: Free. Hours: Tue, Wed, Fri, & Sat., 1-5pm; Thur., 1-9pm; and closed Sun. & Mon. Contact: call 864/597-4180 or at (www.woford.edu).

USC Upstate Art Gallery, Chapman Cultural Center, 200 E. St. John Street, Spartanburg. **Through Jan. 6** - "Imminent Peril - Queer Collection," featuring a solo exhibit by Asheville-based artist Erika Diamond, who uses textiles to address the vulnerabilities and safety of the queer community to highlight the danger that visibility can bring for queer and trans people along with our mutual need for human connection. **Ongoing** - Directed and curated by Dr. Lex Lancaster, the gallery will feature the work of diverse artists from the Southeast and beyond. Hours: Tue.-Fri., 10am-5pm, Thur. 10am-7pm & Sat., 11am-5pm. Contact: e-mail Leah Cabinum at (lcabinum@uscupstate.edu).

ALTERNATE ART SPACES - Spartanburg **Campus of University of South Carolina Upstate**, 800 University Way, Spartanburg. **Ongoing** - "USC Upstate Outdoor Sculpture Collection". Available to viewers year-round, these 13 works can be seen in front of the Campus Life Center, the Humanities and Performing Arts Center, the Horace C. Smith Science Building, Tukey Theatre and the Kathryn Hicks Visual Arts Center. While the majority of the outdoor sculptures belong to internationally acclaimed artist Bob Doster, other artists included are Jim Gallucci, Daingerfiled Ashton, Winston Wingo, Dan Millsbaugh, Adam Walls, and Hanna Jubran. Cell phone tour info at (864-607-9224). For more info contact Jane Nodine at 864/503-5838 or e-mail to (jnodine@uscupstate.edu).

Headquarters Library, Spartanburg County Public Libraries, 151 South Church Street, Spartanburg. **AT&T Exhibition Lobby, Ongoing** - Displaying exhibitions year round ranging from art exhibits to local history to nationwide exhibits of varying topics. Hours: Mon.-Fri., 9am-9pm; Sat., 9am-6pm; and Sun., 1:30-6pm. Contact: Miranda Mims Sawyer by e-mail at (mirandas@infodepot.org) or call 864/285-9091. **The Upper Level Gallery (administrative office on the 3rd floor), Ongoing** - Display local artisans artwork. Hours: Mon. & Wed., 10am-6pm; Tue., Thur., & Fri., 10am-4pm; and Sat., 10am-1pm. Contact: Miranda Mims Sawyer by e-mail at (mirandas@infodepot.org) or call 864-/285-9091.

Summerton

Lake Marion Artisan's Gallery, 108 Main Street, Summerton. **Ongoing** - Operated by the Lake Marion Artisans (LMA) an organization which is committed to enriching the surrounding communities of Lake Marion through the arts. As such, we promote and showcase everything from unique crafts to fine arts, much of which are creations of our local artisans. Our website provides news, educational information, and links to selected resources of interest to those interested in the Arts. Hours: check for hours. Contact: e-mail to (lakemarionartisans3@gmail.com) or visit (<https://sites.google.com/site/summertonartisans/>).

Summerville

The Public Works Art Center, 135 West Richardson Avenue, intersection of West Richardson Avenue and Cedar Street, Summerville. **Ongoing - Sculpture in the South Studio**, the organization which purchases sculpture and places it around downtown Summerville. **CCAC Studio Gallery, Ongoing** - Now the permanent home of the Carnes Crossroads Artist Cooperative. The CCAC has handcrafted items for sale and offers classes in a variety of media. The CCAC also has an Online Store that features handcrafted items from many of the artists members. The Online Store is at (www.carnescrossroadsartistcooperative.com). New items are added each week and FREE SHIPPING is always available in the 48 contiguous United States. **Ongoing** - Offering studio spaces for artists, engaging exhibitions, art classes for adults and children, a boutique gift shop, music events, an outdoor market, a special event rental space, and so much more. Hours: Tue.-Sat., 10am-5pm. Contact: 843/900-3225, e-mail to (info@publicworkssartcenter.org) or at (<https://publicworkssartcenter.org/>).

Beaufort River Glass, 812 Bay Street, Beaufort. **Ongoing** - We offer many home accents, garden accents, functional art, original paintings, and much more! Hours: Mon.-Sat., 10am-5pm & Sun. 11am-4pm. Contact: 843/379-5445 or at (<https://www.beaufortriverglass.com>).

ALTERNATE ART SPACES - Summerville **Downtown Summerville**, Main Street and West Fifth Street South, Summerville. **Currently** - With the cooler weather, now is a perfect time to take a walking tour through beautiful Summerville to see the sculptures around town. Consider this route to see a number of sculptures while you enjoy the outdoors! Start with picking up the walking tour brochure at the Visitors' Center, located at

continued on Page 35

SC Institutional Galleries

continued from Page 34

401 N. Main Street, they are open 9am to 5pm. While there, see Bobbe Gentry's "Fantasy Flight". **Ongoing** - Sculpture In The South has been instrumental in placing 43 bronze pieces around Summerville including the Public Sculpture Collection and the B.I.R.D.S. Sculpture Trail. Hours: daylight hours. Contact: 843/851-7800 or at (www.sculptureinthesouth.com).

Sumter
Sumter County Gallery of Art, Sumter County Cultural Center, 135 Haynesworth St., Sumter. **Artisan Center Gift Shop** - Featuring art objects from local and regional artists. Hours: Tues-Sat 11-5pm & Sun., 1:30-5pm. Contact: 803/775-0543 or at (www.sumtergallery.org).

Travelers Rest

White Rabbit Fine Art Gallery, 5 So. Main Street, Travelers Rest. **Ongoing** - Featuring original artwork made by local and regional artists on an ongoing basis, with new guests monthly, including works by: Susan Savage, Kymberlea Easter, Patty Cunningham, Robert "Artsy Bob" Havens, Crystal Knope, Cathryn Rice, Steve Wallace, Gayle Latuszek, Amanda Franklin, and Nancy Yan, among others. Pieces include 2D and 3D work, scarves and household items. Hours: Tue.-Sat., 11am-5pm; Sun.,

Aiken / North Augusta

Lee-Johnston Originals and Art, 401 W. Martintown Rd., on the courtyard of the North Hills Shopping Center, Suite 10, North Augusta. **Ongoing** - Featuring hand-produced fine and decorative art, ranging from limited-edition photographic prints to hand-stitched quilts, by local and regional artists, including: Nancy B. Smith, R.R. Frazier, and Joni-Dee Ross. The gallery also carries books and original greeting cards. Hours: Tue.-Sat., 10am-6pm or by appt. Contact: 803/8198533.

The Artists' Parlor, 126 Laurens Street, N.W., Aiken. **Ongoing** - Featuring fine American crafts and art objects. Hours: Mon.-Sat., 9:30am-5:30pm. Contact: 803/648-4639.

Wild Hare Pottery, 1627 Georgia Avenue at the corner of Alpine Avenue, N. Augusta. **Ongoing** - Featuring handcrafted pottery in porcelain, earthenware, stoneware, and raku by David Stuart. Hours: M-F, 10am-5pm. (Call ahead.) Contact: 803/279-7813.

Anderson

Brushstrokes, 1029 S. McDuffie St., Anderson. **Ongoing** - Uniquely painted furniture, faux finishes and original artwork featuring the works of Pamela Tillinghast Sullivan. Hours: Mon.-Tues. or by appt.; Wed.-Fri., 10am-5:30pm. Contact: 864/261-3751.

Beaufort Area

Atelier Off Bay, 203 West Street, Beaufort. **Ongoing** - Featuring a group of 14 working professional artist's studios and galleries open to the public in Historic Beaufort. Hours: Mon.-Sat., 11am-5pm. Contact: 843/379-0186 or at (www.atelieroffbay.com).

BASecamp Gallery, 500 Carteret Street, Ste. D, Beaufort. **Seasonally** - The Beaufort Digital Corridor supports Beaufort's visual arts community through BASecamp Gallery where local artists are invited to display and sell their work. We host a quarterly artist reception to introduce the newest exhibiting artist and invite our members and community art lovers to attend. Hours: call ahead. Contact: 843/470-3506 or at (www.beauforddigital.com/community/gallery).

Beaufort River Glass, 812 Bay Street, Beaufort. **Ongoing** - We offer many home accents, garden accents, functional art, original paintings, and much more! Hours: Mon.-Sat., 10am-5pm & Sun. 11am-4pm. Contact: 843/379-5445 or at (<https://www.beaufortriverglass.com>).

Charles Street Gallery, 914 Charles Street, @ Charles & Greene Street, Beaufort. **Ongoing** - Located in a lovingly restored building, we offer custom framing and handcrafted furniture, and feature exhibits by local artists. Hours: Mon.-Fri., 10am-6pm & Sat., 10am-3pm. Contact: 843/521-9054 or at (www.thecharlesstreetgallery.com).

11am-3pm; closed Mon. Contact: 864/610-2732 or e-mail to (whiteabbittfineartgallery@gmail.com).

Waterboro

SC Artisans Center, 334 Wichman Street, 2 miles off I95, exits 53 or 57, Waterboro. **Ongoing** - Featuring work of over 300 of the SC's leading artists. The Center offers educational and interpretive displays of Southern folklife. Its mission is to enhance the appreciation and understanding of the rich cultural heritage of South Carolina. Hours: Mon.-Sat., 9am-5pm. Contact: 843/549-0011 or at (<http://www.scartisanscenter.com>).

Westminster

The Gateway Arts Center of Westminster South Carolina, 213 E. Windsor Street, Westminster. **Ongoing** - Through active collaboration with the Westminster Music Centre, Mountain Lakes Convention and Visitors Bureau, Westminster Depot and other local non profit arts organizations; by establishing an active membership; and with a well-rounded schedule of yearly events that complements established venues: it is our mission to help open the doors of creativity to everyone. Hours: Mon.-Thur., 10am-5pm (during exhibits) Fri.&Sat., 10am-3pm. Contact: 864/613-2211 or (<https://gatewayartscenter.net/>).

Green Herring Art and Framing Studio, 917 Bay Street Suite G, Beaufort. **Ongoing** - Hank D. Herring specializes in framing and mixed media art. See his work or schedule an appointment for custom framing. Contact: 843/501-1806.

I.Pinckney Simons Gallery LLC, 711 Bay Street, downtown Beaufort. **Ongoing** - Since 1979, the I. Pinckney Simons Gallery has endeavored as art consultants to both clients and artists to educate, collect, and place original art. We specialize in the personal interest of the client whether it is antique American paintings, regional artists, or artists of a designated locale. Today, we stay current with contemporary established artists of our Southeastern Region with interest in the Lowcountry. Our gallery exhibits a fine collection of over 30 award winning artists offering original paintings in all mediums, sculpture, glass, jewelry, and beautiful hand sculpted ceramic vessels. Commissions are always considered to complete specific interests of clients. We look forward to your gallery visit in person or virtual. Hours: Tue.-Fri., 11am-4:30pm & Sat., 11am-3pm or by appt. Contact: 843/379-4774 or at (www.ipsgallery.com).

Legacy Art Gallery, 917 Bay Street, located in the Old Bay Marketplace, Beaufort. **Ongoing** - Featuring original artwork of the Southern - Gullah legacy. Original paintings, prints and gifts of the artist, Lisa Gilyard-Rivers. Hours: Tue.-Sat., 10am-5pm. Contact: at (www.legacyartgallery.com).

Longo Gallery, 103 Charles Street, Beaufort. **Ongoing** - Featuring new works including paintings, collages and constructions by Eric Longo & sculptures by Suzanne Longo. Hours: Mon.-Sat., 10am-5pm. Contact: 843/522-8933.

Ly Bensons Gallery, 870 Sea Island Parkway, Frogmore, Beaufort. **Ongoing** - Featuring the exhibits, "The Gullah/African Link" and "Out of Africa," featuring rare Shona Verdite sculptures by various artists from Zimbabwe, Africa, and original photographs by Gullah photographer and gallery owner Rev. Kenneth F. Hodges. Also, an array of antiques, batiks, and artworks for the discerning collector. Hours: Mon.-Sat., 10am-5:30pm. Contact: 843/525-9006 or at (www.lybensons.com).

Melissa Lyons Art, 805 Bay Street, Beaufort. **Ongoing** - Featuring classic, timeless, original artwork with a coastal, rustic vibe. Lyons says, "I am a God taught artist featured in Target stores, on HGTV, and more! Shop for my original artwork at (www.melissalyonsart.com) or stop by to see me paint in person!! Hours: by chance. Contact: at (www.melissalyonsart.com).

Mystic Osprey Gallery, 23B Market, #1, Habersham Marketplace, Beaufort. **Ongoing** - Mystic Osprey Gallery showcases artists from around the country who explore Nature, Habitat, and Our Place Within and the work includes original paintings, sculptures, prints, jewelry, and ceramics. The Osprey celebrates nature. We hope these artistic and symbolic representations of nature,

habitat, and how we as humans fit into this environment might help us become better stewards of our planet, its fauna, and flora. Hours: Tue.-Sat., noon-6pm or by appt. Contact: 843/475-6781 or at (<https://www.mysticosprey.com/>).



Work by Nancy Ricker Rhett

Rhett Gallery, 901 Bay St., Beaufort. **Ongoing** - Featuring prints and paintings of the Lowcountry by four generations of artists, wildfowl carvings by William Means Rhett, antique prints & maps, Audubons, and Civil war material. Hours: Mon.-Sat., 9am-5:30pm; Sun. 11am-2pm. Contact: 843/524-3339 or at (www.rhettgallery.com).

Thibault Gallery, 815 Bay Street, Beaufort. **Ongoing** - This gallery is a haven for talented artists to showcase their art, as well as an attraction for tourists and locals alike. Here you will find original art in a variety of mediums, from oil paintings and water color paintings, to fine art photography. Watch our artists at work. You can commission a one-of-a-kind piece or take home something that fits in your bag. From large wall art and giclee prints to note cards and postcards, we have it all. You will always find just the right gift for someone special, or that perfect artwork to make your room complete. We welcome you to stop in often as we will always have new and interesting things. Hours: Mon.-Sat., 10am-6pm. Contact: 843/379-4278 or at (www.ThibaultGallery.com).

ALTERNATE ART SPACES - Beaufort **Coastal Art Supply**, 216 West Street, Beaufort. **Ongoing** - Featuring art supplies for professionals, hobbyists, and beginners of all ages with great prices! Art activities for children. Hours: Tue.-Fri., 10am-6pm & Sat., 10am-4pm. Contact: 843/524-2787 or e-mail to (coastalartsupply@gmail.com).

Belton

Carlene Shuler Brown Gallery, 3605 Old Williamson Road, Belton. **Ongoing** - Original watercolor paintings and prints by Carlene Shuler Brown. Also acrylic collages and paper collages using stained papers, oriental papers and lace papers by Carlene Shuler Brown. Commissioned paintings Painting and drawing classes are offered. Custom framing is offered also. Hours: Mon.-Fri., 10am-5pm or by appt. Contact: 864/225-3922.

Bluffton

Ben Ham Gallery, 210 Bluffton Road, old Town, Bluffton. **Ongoing** - Located in the heart of Historic downtown Bluffton, SC in one of the hottest areas in the Lowcountry and a short drive from Palmetto Bluff and Hilton Head Island. Ben designed and built the interior of the Lowcountry style building. It is the perfect space to see his stunning pieces. Hours: Call for hours. Contact: 843/815-6200 or at (www.benhamimages.com).

Calhoun Street Gallery, 44 Calhoun Street, Bluffton. **Ongoing** - Featuring SC artists Michael Stong and Jane Word, and local Bluffton artists Robert Sefton, Judith Beckler, Jay Kennaga, Linda Schwartz, Rima Barkiene, as well as 18th & 19th century antique art, and many more. Hours: Mon.-Sat., 11am-5pm & Sun., noon-3pm. Contact: 843/837-4434 or at (www.redschoolhouseantiques.com).

Four Corners Art Gallery and Fine Framing, 1263 May River Rd., Historic District, Bluffton. **Ongoing** - Featuring works by 12 artists with an especially local flavor. The works are in acrylic,oil, mixed media, pen and ink, pottery and wire sculpture. A real treat. We have a fine collection of custom picture frame mouldings and an experienced staff to work with anything from the unusual to the museum treated piece. Hours: Mon.-Fri., 10am-5:30pm & Sat., 11am-2pm. Contact: 843/757-8185.

La Petite Gallery, located in a lovely historic space at 56 Calhoun Street (adjacent to The Store) in old town Bluffton. **Through Dec. 17** - "Off the Wall" event! Purchase any hanging artwork at La Petite Gallerie and be included in a drawing for \$100 gift certificate to Michael Anthony's Cucina Italiana! You may find the perfect piece by one of the artists including colorful abstracts by Rose Cofield, fun and cheerful art by the gallery's newest member Sue Grilli, and fresh, lively paintings by Murray Sease. Lauren Arsenault displays her impressionist style lowcountry scenes and florals, Bill Winn shows off his amazing skill with watercolor, acrylic



Work by Mark Byers

and oil, and Wally Palmer, his latest bronzed sculptures. In addition to art by member artists the gallery also has beautiful pieces by local jewelers, glass mosaic hanging fish and turtles, gorgeous clay creations, oyster shell vessels, garden glass sprouts in many colors, and so much more! Gift wrapping available with donations welcome and going to directly to Bluffton Self Help. Visit La Petite Gallerie during the holiday season to shop for unique and local holiday gifts! **Ongoing** - Featuring five of the area's favorite painters and a talented sculptor, this special collection of art is

SC Commercial Galleries

continued from Page 35

the client's specifications. Jim works in a variety of woods including heart pine, walnut, cypress, maple, and cherry. Jim also works in exotic woods from South America and Africa. Visitors can watch individual pieces of furniture being built. Every piece has its own personality and becomes an instant heirloom. Hours: Mon.-Sat., 10am-5pm or by appt. Contact: 770/330-5000 or 803/446-3124.

Laurie B. McIntosh Art Studio, 1014 Broad Street, Camden. **Ongoing** - Featuring works by Laurie McIntosh. McIntosh is an accomplished South Carolina artist and painter known for large bodies of thematic work inspired by her specific interests and life experiences. Hours: by appt. Contact: 803/319-2223 or at (LaurieMcIntoshStudio.com).



Work by Susan Luke

Rutledge Street Gallery, 508 Rutledge St., Camden. **Ongoing** - Featuring original works of art from regional and national artists including Clara Blalock, Elizabeth Barber, Anne Bivens, Yong Chu Chang, Marjorie Greene, Joyce Hall, Seth Haverkamp, Carrie Payne, John Pototschnik, Bob Ransley, Dennis Snell, Maci Scheuer, and many more. Chinese Antique Furniture Pieces. Hours: Tue.-Sat., 11am-5pm. Contact: 803/425-0071 or at (www.rutledgestreetgallery.com).

Charleston

Throughout Historic downtown Charleston. Dec. 1, from 5-8pm - "Charleston Gallery Association Art Walk". Art galleries around Charleston will be buzzing with artists and art lovers. More than 40 galleries participate in this quarterly event. Galleries offer refreshments, music and a unique opportunity to meet their artists. For a calendar of official CGA Art Walk dates and a downloadable map of participating galleries go to (www.charlestongalleryassociation.com).



Work by Betty Anglin Smith - Anglin Smith FA

Anglin-Smith Fine Art, 9 Queen Street, corner of Queen & State Streets, Charleston. **Ongoing** - Featuring original works by Betty Anglin Smith, Jennifer Smith Rogers, Tripp Smith, Shannon Smith Hughes, Kim English, Darrell Davis, Colin Page, Carl Plansky, and David & Jennifer Clancy. Hours: Mon.-Sat., 10am-5pm & Sun. 1-5pm. Contact: 843/853-0708 or at (www.anglinsmith.com).

Artizom Framing & Gallery, 334 E. Bay Street, Suite J, Charleston. **Ongoing** - Featuring the contemporary artwork of Jackie and Charles Ailstock. Hours: Mon.-Fri., 10am-6pm. Sat. 11am-5pm, or by appt. Contact: 843/723-3726 or at (www.artizom.com).

Atelier Gallery Charleston, 153 King Street, Charleston. **Ongoing** - The gallery's focus is to support and promote a variety of artists, from the Southeastern region, while merging the classics with the moderns. Traditional portraits and landscapes are displayed alongside contemporary canvases and sculptures. Hours: Mon.-Sat., 10am-6pm. Contact: 843/722-5668 or at (www.theatelieryalleries.com).

Atrium Art Gallery, 61 Queen Street, Charleston. **Ongoing** - The gallery's open beautiful space in an historic Charleston building shows the works from over 10 artists offering contemporary, abstract, realism, landscape, lowcountry and photography. Hours: Mon.-Sat., 10am-6pm. Contact: 843/973-3300 or at (www.atriumartgallery.com).

Ben Ham Images, 416 King Street, Charleston. **Ongoing** - Ben Ham Images recently expanded to its new 2200 square feet of elegant gallery space in Charleston. Located downtown in the "Upper" King Street design district amidst world class shopping and restaurants, the Charleston gallery is truly an unique experience that transports you on a spectacular journey. Hours: Sun.-Mon., noon-5pm and Tue.-Sat., 11am-6pm. Contact: 843/410-1495 or at (http://benhamimages.com/).

Bird's I View Gallery, 119-A Church St., Charleston. **Ongoing** - Featuring originals and prints of bird life by Anne Worsham Richardson, as well as works by Nancy Rushing, Alice Grimley, and Delta Cutting Zimmerman. Hours: Mon.-Sat., 10am-5pm. Contact: 843/723-1276, 843/766-2108 or at (www.anneworshamrichardson.com).

Carolina Antique Maps and Prints LLC, 91 Church St., Charleston. **Ongoing** - Featuring Antique Maps and Prints from the 16th to the 19th century. Hours: Tue.-Sat., 11am-5pm or by appt. Contact: 843/722-4773 or at (www.carolinanmapprints.com).

Cecil Byrne Gallery, 140 East Bay Street, Charleston. **Ongoing** - Featuring fine art from leading impressionist artists, as well as artisan made pottery and furnishings. Visit us online or in person to see the work of painters Liz Haywood-Sullivan, Jeanne Rosier Smith, Mike Beeman, Cecilia Murray, Ann Watcher, Sue Gilkey, and James Nelson Lewis. Museum quality pottery items from artists Susan Barrett and Liz Kinder are complemented by amazing blown glass from artist Nicholas Kedic. Tables for your home made right here in Charleston by artist Capers Cathuen can be seen throughout the gallery. Capers uses salvaged wood from the farms and coastal areas around Charleston to fashion one of a kind pieces for your home. Hours: Contact: 843.312-1891 or at (www.cecilyrnegallery.com).

Charleston Art Brokers, AIM on King, 648 King Street, Charleston. **Ongoing** - Representing emerging and established fine art artists and photographers from Charleston and the Southeast. Hours: Mon.-Sat., 10am-5:30pm. Contact: (carol@charlestonartbrokers.com) or at (www.charlestonartbrokers.com).



Holiday gifts at Charleston Crafts Co-op

Charleston Crafts Cooperative Gallery, 140 East Bay Street, Charleston. **Dec. 1 - 31** - "Sharing the Joy". A Holiday Open House will be held on Dec. 1, from 5-8pm, during the Charleston Art Walk. It's that festive time of year again, and Charleston Crafts Gallery, the city's ultimate artful shopping experience. As Charleston's only source for local fine craft, the gallery has treasures to make your holidays special - and your shopping a breeze. Staffed by our friendly member-artisans, Charleston Crafts Cooperative Gallery is a dynamic community of jury-selected artisans. **Ongoing** - Established in 1989, Charleston Crafts Cooperative Gallery is a dynamic community of nearly 30 jury-selected artisans. All are residents of South Carolina, making this the city's only exclusively local craft gallery. Enjoy a multitude of Hand-made art to enliven your home, enhance your style and inspire one-of-a-kind gift giving. Hours: daily, 10am-6pm. Contact: 843/501-7522 or at (www.shopcharlestoncrafts.com).

Chuma Gullah Gallery, 188 Meeting Street, Units N1-N3, inside the Charleston City Market Great Hall Mall, Charleston. **Ongoing** - We are a resource center to learn more about the Gullah Culture through Gullah Art, Gullah Books, Gullah Crafts, Gullah Storytelling, Gullah Spirituals, Gullah Tours and Gullah Food. Hours: Mon.-Sat., 9:30am-6pm. Contact: 843/722-

1702 or at (http://gallerychuma.com/).

Cleod Glassworks Charleston, 3 Broad Street, Charleston. **Ongoing** - CLEOD Glassworks combines the ancient art of glassblowing with a modern aesthetic to create products that feature clean lines, pure intention, and a thoughtfully curated color palette. All of their products are designed by James McLeod and are hand-made in Essex, MA, using the finest lead-free crystal. Now, James and his family have made Charleston their home, and are bringing their beautiful glassworks to the Lowcountry. Hours: Contact: 843/789-4031 or at (www.cleodglassworks.com).

COCO VIVO interior and fine art for relaxed living, Gallery Row, 25 Broad St., Charleston. **Ongoing** - Featuring works by Tony van Hasselt, awa, Mitch Billis, Patricia Roth and Roger Milinowski. Also representing jewelry designer Betty Holland and photographer Sandy Logan. Hours: Mon.-Sat., 9:30am-5:30 & Fri. till 8pm. Contact: 843/720-4027.

Corneau Goldsmithing Jewelry Gallery, 92 Hasell Street, Charleston. **Ongoing** - Featuring custom designed jewelry and select artists. Hours: Tue.-Sat., 10am-6pm & 2nd Sun. noon-5pm. Contact: 843/203-6630 or at (www.cgjewelrygallery.com).



Work by John Moore - Corrigan Gallery

Corrigan Gallery, 38 Queen Street, Charleston. **Dec. 1 - 30** - "Rust Never Sleeps," featuring recent photographs by John Moore. A reception will be held on Dec. 1 from 5-8pm, during the Charleston Gallery Association art walk. "These photographs are part of the never-ending series that is 'Rust Never Sleeps,'" says Moore. He has been photographing rust over the last 30 years. As a structural engineer by day trade, the attraction to rust as imagery is either an irony or a natural addition to his structural work (or both). Moore has been a lifelong nature lover with photography as his companion over the decades of hiking and investigating its wonders. Photography has been his serious avocation and passion for almost 45 years. **Ongoing** - The Corrigan Gallery llc is celebrating its 17th year of representing local artists creating nontraditional work. Artists represented include: John Moore, John Hull, Mary Walker, Kristi Flyba, Susan Perkins, Sue Simons Wallace, Jennie Summerall, Bill Meisburger, Bill Buggel, Arthur McDonald, Nancy Langston, Paul Mardikian, Gordon Nicholson, Case Jernigan, Lolly Koon, Daphne vom Baur, Midge Peery, Valerie Isaacs, Frances Humphreys Roosevelt, Ann Igoe, Emily Jenkins, David Edwards. Visiting Artists - Enid Williams and Ed Wortek. Estates of Elizabeth O'Neill Verner and Alfred Huty, second market works by Manning Williams, William Halsey, Corrie McCallum, Wolf Kahn, Henri Matisse, and Print Studio South artists. Located in the heart of the downtown historic district across from the Dockstreet Theatre. Hours: Mon.-Sat., 10-5 pm or by chance & appt. Contact: 843/722-9868 or at (corrigangallery.com).

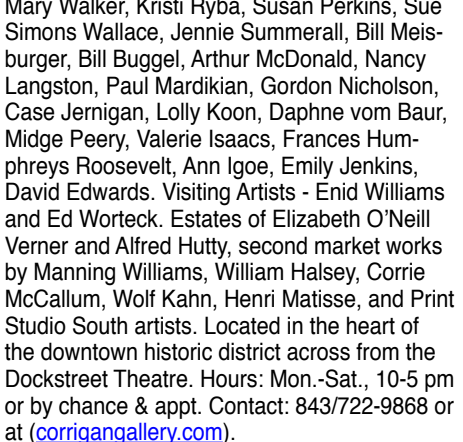

Work by Silas Bradley

Dare Gallery, 31 Broad Street, between Church & State Sts., Charleston. **Ongoing** - Located on historic Broad Street's GALLERY ROW in the French Quarter of Charleston, SC, the gallery features an extensive variety of fine

art including landscape, figurative, still life & marine paintings plus exquisite pottery, photography, fine handcrafted jewelry, unique works in glass & metal plus bronze sculpture - all by some of the most sought after artists in the low country and accomplished artists from across the nation. Many of the artists represented have a personal connection to Charleston and the coastal Carolinas and tend to include pieces that celebrate the colorful tapestry of the southern coastal culture. Visit the gallery to see crashing waves, lush marshes, still lifes of camelias & oyster shells, coastal wildlife and sensitive yet powerful portraits of the south. Hours: Mon. - Sat., 11am-5pm. Contact: 843/853-5002 or at (www.daregallery.net).

DE LA Gallery, 36 N. Market Street, Unit#102, Charleston. **Ongoing** - Within our inviting and refreshing space, you will find the works of Hasselblad Master Award (2018) winning photographer Jorge De La Torre. Jorge is a self taught photographer with a modern and minimalist approach to his work. Traveling all over the world, Jorge captures, in a unique way, the beauty of the landscapes, seascapes, urban life and nature that surrounds us. Hours: daily 10am-9pm. Contact: 843/277-0217 or at (www.delagallery.com).

Dog & Horse Fine Art & Portraiture, 102 Church St. Charleston. **Ongoing** - Dog & Horse Fine Art & Portraiture represents artists nationally and internationally recognized as leading talent in sporting, equine and canine art. Along with exquisite fine art by thirty artists, including Beth Carlson, Anita Baarns, Larry Wheeler, Ian Mason, and Kathryn Freeman, to name a few, the gallery also offers individualized assistance to ensure the most suitable artist for a custom portrait. Hours: Mon.-Sat., 10am-5pm. Contact: 843/577-5500 or at (www.dogandhorsefineart.com).

Ella Walton Richardson Fine Art, 58 Broad St., Charleston. **Ongoing** - Founded in 2001, this internationally acclaimed fine art gallery is located in the historic French Quarter district in Charleston. Richardson represents American, Dutch, and Russian-born artists of the contemporary Impressionist, Realist, and Abstract styles. Sculpture by the award-winning Marianne Houtkamp and photography by Richardson also fill the elegant and inviting space. In addition, the gallery is available as a scenic event venue. Hours: Mon.-Sat., 10am-5pm. Contact: 843/722-3660 or e-mail to (info@ellarichardson.com).

Galerie on Broad, 29 Broad Street, Charleston. **Ongoing** - The gallery is dedicated to bringing national and international artists to the art scene. Art collectors from all over find their way into the cozy and quaint atmosphere of Historic Gallery Row. Galerie on Broad features impressionistic landscapes and figurative works by nationally and internationally known artists such as Calvin Liang, Camille Przewodek, Lori Putnam, Dee Beard Dean, Richard Owersmith, Kate Mullin, Katie Dobson Cundiff, James Richards, Giner Bueno, Marc Esteve, and John Michael Carter. Hours: Mon.-Sat., 11am-5pm. Contact: 843/410-6332 or at (www.galerieonbroad.com).

Gaye Sanders Fisher Gallery, 124 Church St., Charleston. **Ongoing** - Featuring original oil and watercolor paintings by Gaye Sanders Fisher. Hours: Mon.-Sat., 10am-5pm; Sun. 1-5pm. Contact: 843/958-0010 or at (www.gayesandersfisher.com).

Gordon Wheeler Gallery, 180 East Bay Street, Charleston. **Ongoing** - Original paintings and limited edition prints of golf, lowcountry landscapes and Charleston scenes by Gordon Wheeler. Hours: Mon.-Sat., 10am-6pm; Sun. 11am-4pm. Contact: 843/722-2546.

Grand Bohemian Gallery, Grand Bohemian Hotel Charleston, 55 Wentworth Street, Charleston. **Ongoing** - The collections at the Grand Bohemian Gallery are comprised of internationally and locally renowned artists. Exclusive to the Grand Bohemian Galleries are internationally-acclaimed artists Stefano Cecchini - famed Italian artist best known for his depictions of wildlife - and French Colorist Expressionist artist Jean Claude Roy. Other featured artists include Ali Launer, Amber Higgins, Donna Dowless, Elizabeth Nelson, Gartner & Blade, James Kitchens, Jerry McKellar, Kathleen Elliot, Mitch Kolbe, Oris, Susan Gott, Peter Keil, Philippe Guillerm, Stefan Horik, Thomas Arvid, and John Duckworth. Hours: Mon.-Thur., 10am-7pm. Fri. & Sat., 10am-8pm, and Sun., 10am-5pm. Contact: 843/724-4130 or at (www.grandbohemiangallery.com).

New Location Hagan Fine Art Gallery and Studio, 125 Church Street, Charleston. **Ongoing** - Hagan Fine Art Gallery & Studio is the working studio of Charleston artist Karen Hewitt Hagan and represents

continued on Page 37

SC Commercial Galleries

continued from Page 36

over 25 well known impressionist and abstract artists from around the globe. Currently featuring the following artists: Fernando Aracil, David Boyd, Kyle Buckland, Jim Carson, Mary Ann Cope, Anna Caril, Jose Cortes, Marcel Demagny, Noah Desmond, Marcel Demagny, Amy Dixon, Sara Jane Doberstein, Anastasia Dukhanina, Mary Garrish, Joe Gyurcsak, Larry Horowitz, Tim Adams, Kevin Macpherson, Wan Marsh, Olessia Maximenko, Antonin Passemard, Tanvi Pathare, Angela Powers, Carole Boggemann Peirson, Shane Snider, Daniil Volkov, Alice Williams and Mark Yale Harris. Hours: Tue.-Sat., 11am-5pm or by appt. Contact: 843/901-8124 or at (www.haganfineart.com).

Helena Fox Fine Art, 106-A Church Street, Charleston. **Ongoing** - Helena Fox Fine Art specializes in fine contemporary, American representational art. Proudly representing goldsmith and jeweler, Sarah Amos, original paintings by Kenn Backhaus, John Cosby, Julian Davis, Terry DeLapp, Donald Demers, Kathleen Dunphy, Mary Erickson, West Fraser, Kammer Haislip, Betsy Havens, Jeffrey T. Larson, Joseph McGurl, Billyo O'Donnell, Joe Paquet, Jessie Peterson Tarazi, Scott Prior, Seth Tane and bronze sculptors by Kent Ullberg. Hours: Mon.-Sat., 11am-5pm or by appt. Contact: 843/723-0073, e-mail at (gallery@helenafoxfineart.com) or at (www.helenafoxfineart.com).



Work by Mark Kelvin Horton

Horton Hayes Fine Art, 30 State Street, Charleston. **Ongoing** - Featuring marshscapes and Lowcountry images of shrimpers, crabbers, clambers, and oyster harvesters in oils and acrylics by Mark Horton. Also works by Nancy Hoelter, Shannon Runquist, Rhett Thurman, and Chris Groves. Hours: Mon.-Sat., 10:30am-5:30pm; 2nd Sun. of each month, 12:30-5pm & by appt. Contact: 843/958-0014 or at (www.hortonhayes.com).

Imaging Arts Gallery, 175 King Street, between Clifford and Queen, Charleston. **Ongoing** - A unique showcase of photography including LeCroy's vastly enlarged leaves, plants, and flowers - a culmination of photography and technology, as they reveal detail and color that is beyond the reach of the unaided eye. The fine art photography contains a selection of cityscapes, black and whites, international architecture, and others. Unique framed pieces that combine 19th century daguerreotypes, ambrotypes, and tintypes with enlarged images will delight history enthusiasts. LeCroy's photographs are additionally on exhibit at the New York Hall of Science, New York. Hours: Mon.-Sat., 10am-6pm & Sun., 2-5pm. Contact: 843/577-7501 or at (www.imagingarts.com).

Indigo Fine Art Gallery, 102 Church St., Charleston. **Ongoing** - Featuring artwork by Paula Loneman and Judith Perry, along with handblown glass seashells, raku pots and the work of special guest artists throughout the year. Stop by and see works-in-progress as well, since the artist/owners are always there & probably painting! Hours: Mon.-Sat., 10am-5pm. Contact: 843-805-9696 or at (www.IndigoFineArtGallery.com).

Lambert Gallery, 749 Willow Lake Road, Charleston. **Ongoing** - Featuring the gallery and studio space for Hilarie Lambert. Hours: call, by appt. Contact: 843/822-1707 or at (www.hilambert.com).

Laura Liberatore Szweda Studio, Summerville. **Ongoing** - Featuring contemporary fine art paintings. Hours: by appointment only. Contact: 843/693-5760.

LePrince Fine Art, 183 King Street, Charleston. **Ongoing** - LePrince Fine Art features the works of it's founder, Kevin LePrince, and a select few emerging artists. The gallery func-

tions as LePrince's primary studio. He can be found in the gallery daily at his easel. Other artists featured include Mark Bailey, Ignat Ignatov, & Vicki Robinson. Mark recently was awarded "Best Show in Show" at the Governors Art show in Colorado for his restaurant interior "Emerge". California based Ignat Ignatov is a signature member of the California Art Club. Charleston's own Vicki Robinson adds a touch of lowcountry color to her works. This studio gallery welcomes all and encourages interaction. Hours: daily 10am-5pm. Contact: 843/452-3935 or at (www.leprince.com).

Lowcountry Artists Gallery, 148 E. Bay St., Charleston. **Dec. 1 - 31** - "Subdued Light," featuring new paintings by Eleanor Parker. A reception will be held on Dec. 1, from 5-8pm. Parker, who grew up in the Lowcountry, is an oil painter whose work focuses on tonal landscapes. Her atmospheric paintings captivate with their portrayal of the sky's evolving hues and their impact on the surrounding water and marshes. **Ongoing** - Featuring works by Norma Morris Cable, Fran J. Davies, Lynne N. Hardwick, Kellie Jacobs, Rana Jordahl, Ivo Kersemakers, Gaston Locklear, Nicole Robinson, Sandra Roper, and Lisa Willits along with 25 additional guest artists. Hours: Mon.-Sat., 10:30am-6pm & Sun., 1am-5pm. Contact: 843/577-9295 or at (www.lowcountryartists.com).

Martin Gallery, 18 Broad Street, ground floor of the People's Building, corner of Broad and State Streets, Charleston. **Ongoing** - Featuring paintings by Mitch Billis, Kathleen Billis, William Billis, Italian master Imero Gobbato, William Crosby, Christopher Schink, Jennifer Spencer, Jared Clackner, and Gilles Charest; sculpture by Leo Osborne, Claire McArdle, and James R. Pyne; and photography by Michael Kahn. Also, offering select jewelry and glass art by America's best artisans, featuring custom designs by acclaimed master goldsmith Glade Sarbach Davis. Hours: Mon.-Sat., 10am-6pm; Sun., 1-5pm & by appt. Contact: 843/723-7378 or at (www.martingallerycharleston.com).

Mary Martin Gallery, 103 Broad Street, Charleston. **Ongoing** - Mary Martin Gallery has always specialized in representing top contemporary artists, and has also identified and mentored little-known artists to national recognition. MMG is the perfect venue for artists who represent a variety of styles and techniques. Some of the most notable artists of museum quality are Jean-Claude Gauby, Martin Eichinger, Andre Kohn, Vadim Klevnskiy, Tatyana Klevnskiy, Richard Johnson, Alvar, Pujol, Pietro Piccoli, Baques, Mario, Monica Meuneir, Larry Osso, Mark Yale Harris, Philippe Guillerm, Richard Riverin, Judy Fuller, Graciela Rodo Boulanger, Ann Dettmer, Sangita Phadke, R. John Ichtler, John Gregory, and others. Hours: Mon.-Sat., 10am-5:30pm and Sun., noon-5pm. Contact: 843-723-0303 or at (www.marymartinart.com).



Work by Laurie Meyer

Meyer Vogl Gallery, 122 Meeting Street, Charleston. **Ongoing** - Permanently featuring oil paintings by distinguished artists Laurie Meyer and Marissa Vogl, we also exhibit works by local and nationally recognized guest artists. These artists are diverse and unique, ranging from emerging to established contemporary masters; the unifying element is that they excite us. By exhibiting artwork for which we feel an emotional connection, we hope to engage the senses of art lovers and introduce collectors to exhilarating new works. Hours: Mon.-Sat., 11am-6pm & Sun., noon-4pm. Contact: 843/452-2670 or at (www.meyervogl.com).

Meyer Vogl Gallery, Daniel Island, 250 River Landing Drive, Daniel Island, Charleston. **Ongoing** - This recently opened is the second location for Meyer Vogl Gallery. After almost 6 years at the gallery's downtown location, the business' owners -- artists Laurie Meyer and Marissa Vogl and director Katie Geer -- are thrilled to expand to become Daniel Island's

very first art gallery. Featuring oil paintings by artists Meyer and Vogl, Meyer Vogl Gallery also exhibits works by a number of local and internationally recognized artists. These artists are diverse and unique, ranging from emerging to established contemporary masters. By exhibiting artwork for which the owners feel an emotional connection, they hope to engage the senses of art lovers and introduce collectors to exhilarating new works. Hours: Tue.-Sat., 10am-5pm. Contact: 843/452-2670 or at (www.meyervogl.com).

Michael Parks Gallery, 35 Broad Street, Charleston. **Ongoing** - Featuring fine art photography by Michael Parks and a variety of fine artworks by selected artists. Hours: Tue.-Sat., 10am-5pm. Contact: 803/348-3202 or e-mail to (michaelparksgallery@gmail.com).

Miller Gallery, 149 1/2 East Bay Street, Charleston. **Ongoing** - Miller Gallery is now an online gallery. Contact: 843/764-9281 or at (www.millergallerychas.com).

Mitchell Hill Gallery, 414 King Street, located next to Hall's Chop House just down from the Visitor's Center, Charleston. **Ongoing** - What started as a pop-up for art for charity has evolved into one of Charleston's premier galleries Mitchell Hill features the innovative artwork of over twenty regional artists. Hours: Mon.-Wed., 10am-6pm; Thur.-Sat., 10am-9pm; & Sun., noon-5pm. Contact: 843/564-0034 or at (www.mitchellhillinc.com).

Neema Fine Art Gallery, 3 Broad St., Ste. 100, Charleston. **Ongoing** - South Carolina's newest art gallery featuring original works of art by both established and standout emerging African-American artists who are from or who currently reside in South Carolina. Gallery owner, curator and gallery director is Meisha Johnson. Hours: Tue.-Sat., 10:30am-6:30pm or by appt. Contact: 843/353-8079 or at (www.neemagallery.com).

One of a Kind Art & Fine Craft Gallery, 74 N. Market Street, Charleston. **Ongoing** - Featuring unique arts and crafts from over 400 American artists, including many local artisans. Hours: Sun.-Thur., 10am-10pm & Fri.&Sat, 10-11pm. Contact: 843/534-1774.

Paul Silva Gallery, 188 Meeting Street, Charleston. **Ongoing** - The art and musings of Paul Silva. All mediums from oils and acrylics to mixed media digital art. Hours: Mon.-Sun., 9:30am-6pm. Contact: 843/849-0031 or at (www.paulsilvaart.com).

Peabody Watercolors Gallery, 102 Church Street, Charleston. **Ongoing** - Featuring works by Frank Peabody III (b. 1934) a 1956 graduate of Princeton University who spent most of his life as a busy executive in the professional services industry in Louisville, KY, and later in New York. His talent as an artist did not emerge until after his retirement. Since then, he has aggressively studied and painted locally throughout Vermont, South Carolina, and in a wide range of locations from Burma to Corsica to Venice, throughout Italy, Spain, the South Pacific, and many places in between. Hours: call about hours. Contact: 843/577-5500 or at (www.peabodywatercolors.com).

Principle Gallery: Charleston, 125 Meeting Street, Charleston. **Ongoing** - The gallery finds joy in sharing museum-quality works from established American and international artists within the realm of Contemporary and Classical Realism. In its inaugural year, the gallery invites you into its light-filled space for monthly shows featuring fresh, exciting work from the multi-faceted and diverse Principle Family of Artists, along with national invitational shows, and curated events. Hours: Mon.-Tue., 10am-3pm; Wed.-Sat., 10am-6pm; & Sun., 11am-4pm. Contact: 843/727-4500 or at (www.principlegallery.com).

Reinert Contemporary Fine Art, 181 King Street, Charleston. **Ongoing** - Featuring fine contemporary works and artisan jewelry. Hours: daily from 9am-5pm. Contact: call 843/694.2445 or at (www.rickreinert.com).

Reinert Fine Art Gallery, 179 King Street, Charleston. **Ongoing** - Reinert Fine Art showcases the contemporary impressionist works in oil by Rick Reinert and more than 40 other artists offering their unique and diverse styles. Hours: daily from 9am-5pm. Contact: call 843/694.2445 or at (www.rickreinert.com).

Revealed Art Gallery, 119-A Church Street, Charleston. **Ongoing** - Revealed is a contemporary art gallery in Charleston, SC. Located in the French Quarter, it features a vibrant compilation of artists that vary in style and medium. Revealed's collection offers a range of creative gems for both locals and visitors to discover. All are welcome and encouraged to explore this new and unique space. Hours: Mon.-Sat., 11am-5pm & Sun. noon-4pm. Contact: 843.872.5606 or at (www.revealedgallery.com).



Work from Rhett Thurman Studio

Rhett Thurman Studio, 241 King St., Charleston. **Ongoing** - Featuring works by Rhett Thurman. View the video "Celebrating Rhett Thurman: Painting in Charleston for 50 Years!" at (https://www.youtube.com/watch?v=WJ2XNBpVqA&feature=youtu.be). Hours: by appt. only. Contact: 843/577-6066 or at (www.rhettthurmanstudio.com).

Robert Lange Studios, 2 Queen St., Charleston. **Ongoing** - Featuring works by Ali Cavanaugh, Megan Aline, Robert Lange, Nathan Durfee, Kerry Brooks, Jessica Dunegan, Fred Jamar, Michael Moran, Amy Lind, Adam Hall, Joshua Flint, Sean Clancy, and JB Boyd. Hours: Mon.-Sun., 11am-7pm. Contact: 843/805-8052 or at (www.robertlangestudios.com).

Simpatico Gallery, 63 Broad Street, Charleston. **Ongoing** - The wish of Simpatico Gallery is to provide a range of fine art to not only occupy wall space, but to provide both quality and individual expression from dedicated artists. We invite all those interested in seeing unique and innovated works of art to make it a point to stop by our locations when visiting either of the country's most prized cities. Hours: Mon.-Fri., 11am-5pm & Sat, noon-5pm. Contact: 843/478-4537 or at (www.simpaticogalleries.com).

Stewart Fine Art, 12 State Street, Charleston. **Ongoing** - Featuring works by Sue Stewart, Charles DuPre DeAntonio, Robert Isley, Margaret Dyer, Fran Moeller Gatins, and James Wellington Taylor, Jr. Hours: Tue.-Sat., 11am-5:30pm. Contact: 843/853-7100 or at (www.suestewartfineart.com).

Srebnick Gallery, 195 1/2 King Street, Charleston. **Ongoing** - Featuring paintings, pastels and drawings by C. Katriel Srebnick and guest artists. Hours: call for hours. Contact: 843-580-8488 or at (www.sregallery.com).

Stono Gallery, 3874 Savannah Highway Suite 1, Red Top Village Shopping Center (near Ravenel and Rantowles), Johns Island. **Ongoing** - Stono Gallery is an eclectic and bohemian fine art gallery featuring original paintings and other works of art by local, national, and international artists. Over 100 original paintings are on display and for sale. Hours: Tue.-Sat., 11am-5pm and Sun., noon-4pm. Contact: Simon Schatmeyer, 843/697-7347 or at (www.stonogallery.com).



Work by Bob Graham

Studio 151 Fine Art Gallery, 175 Church St., just south of the corner of Market and Church St., Charleston. **Ongoing** - Featuring original art in traditional, realism, wildlife, impressionism collage, and abstracts in a variety of mediums, including photography and hand crafted jewelry. Offering the works of Colleen Wiessman, Rosie Phillips, Shelby Parbel, Bob Graham, Amelia Whaley, Dixie Dugan, Nancy Davidson, Sandra

continued on Page 38

SC Commercial Galleries

continued from Page 37

Scott, Jennifer Koach, Michel McNinch, Amelia Rose Smith, Lissa Block, Debra Paysinger, Charles Moore, Roger Tatum, Daryl Knox, Gina Brown and Madison Latimer. We also participate in Charleston's historic French Quarter art walks every March, May, October and December. Hours: Mon.-Thur., 10am-6pm, Fri. & Sat., 10am-8pm; and Sun., 11am-5pm. Contact: 843/579-9725 or at (www.studio151finearts.com).

Tara Vis Gallery, 218 C King Street, Charleston. **Ongoing** - At Tara Vis Gallery, you will discover photographic journeys, what brought each of us to this place in the photography field, and why their prowess in these endeavors places them at the top of the list in this field. I want Tara Vis Gallery to be a place where you can lose yourself in the images and stories, a respite from the mundane, taking you places that many people on this earth will never have the opportunity to experience. Featuring work by Patrick Kelly, Ben Reed, Brian Bielmann, Tom Whitfield, and Sorin Onisor. Hours: Thur.-Sun., 10am-6pm. Contact: 843/577-0253.

The Audubon Gallery, 190 King St., Charleston. **Ongoing** - "Charleston's only gallery for the Natural History and sporting art enthusiasts!" Locally owned, the gallery specializes in the golden age of natural history (1700-1900), emphasizing John James Audubon, one of Charleston's most highly regarded artist. Here, you will find a tour-de-force of Audubon's "Birds of America" as well as other highly acclaimed natural history art. A sportman's paradise with a large selection of antique wildfowl decoys, collectibles, nostalgic paintings, prints of days afield and favorite hunting dogs. We offer museum-quality framing and conservation services for works of art on paper to protect and present your most treasured pieces. Hours: Mon.-Sat., 10am-5pm or by appt. Contact: 843/853-1100 or at (www.audubonart.com).

The Brizard Studio, one King Street, Suite 404, Charleston. **Ongoing** - Original fine oil paintings by Robin Brizard, award-winning impressionist artist. Hours: by appt. only, call 843/577-0964.

The Charleston Renaissance Gallery, 103 Church Street, at St. Michael's Alley, Charleston. **Ongoing** - Showcasing nineteenth century oil paintings, works on paper and sculpture of the American South. Hours: Mon.-Sat., 10am-5pm. Contact: 843/723-0025 or at (www.fineartsouth.com).



Work by Paul Yanko

The George Gallery, 54 Broad Street, Charleston. **Ongoing** - The George Gallery represents contemporary American artists including Frank Phillips, Salter Scharstein, Tom Stanley, Allison Gildersleeve, Alan Jackson, Heather Jones, Catherine Booker Jones, Paul Yanko, Justin Giunta, Lori Glavin, Catherine Erb, Betsy Bracklin, Vicki Sher, Amanda Norman and Alan Taylor Jeffries. A selection from the estates of William Halsey and Otto Neumann are also available through the gallery. In addition to sales, we offer consultation services for commercial and residential projects. We are here to make your art collecting experience simple and enjoyable. Hours: Tue.-Sat., 11am-5pm. Contact: 843/579-7328 or at (www.georgegalleryart.com).

The Space, 2143 Heriot Street, Studio F, just past Carter's Storage, Charleston. **Ongoing** - The Space is a newly renovated art venue with private studio rental, a public gallery and photography studio. The Space hosts Camera Works Cafe, art exhibitions, and special events. Hours: Mon.-Fri., 10am-4pm. Contact: call Mark Stetler at 212/495-9807.

The Sportsman's Gallery, 165 King Street, Charleston. **Ongoing** - Featuring one of the largest, most diverse collections of contemporary sporting and wildlife art found today and once having viewed it, we are confident you will concur. Hours: Mon.-Fri., 10:30am-5:30pm, Sat., 11am-5pm or by appt. Contact: 843/727-1224 or at (www.sportsmansgallery.com).



Work by Bryce Adams

Wells Gallery, The Sanctuary at Kiawah Island Golf Resort. Located just 30 minutes from Charleston, Wells Gallery is the premiere gallery at The Sanctuary Resort dedicated to providing contemporary art works focused on the Lowcountry and Southern experience. **Ongoing** - Featuring a selection of oil paintings, sculptures, jewelry, and watercolors from renowned local and national artists. Hours: Mon.-Sat., 9am-5pm, & Sun., 10am-4pm. Contact: 843/576-1290, e-mail to (kiawah@wellsgallery.com) or at (www.wellsgallery.com).

Trager Contemporary, 577 King Street, Charleston. **Ongoing** - is dedicated to presenting distinctive local, national, and international emerging and mid-career artists working in traditional, nontraditional, and mixed media, from painting and sculpture to installations and works on paper. Not only are we focused on showcasing and cultivating the work and careers of our artists, but we also believe in supporting the practical components of art for creators, enthusiasts, and collectors through gallery talks, workshops and events, and a speaker series. We aim to build a diverse community of people who want to engage with art, broaden the dialogue about culture and contemporary art, and provide a gathering space where all are welcome. Hours: Tue.-Sat., 11am-7pm & Sun., noon-5pm. Contact: 843.882.5464 or at (www.tragercontemporary.com).

ALTERNATE ART SPACES - Charleston **Avondale Therapy**, 815 Savannah Highway, Suite 101, Charleston. **Ongoing** - This space is an ideal location for contemporary art with its concrete floors, high white walls, and dramatic lighting, one has the sense of an New York City gallery verses the hidden gem of West Ashley. Hours: M-F by appt. Contact: 843/870-0278.

Emeline, 181 Church Street, Charleston. **Ongoing** - Located in Charleston's historic district, Emeline is a clever and thoughtfully designed retreat crafted with the curious traveler in mind. The experienced team embodies the persona of a consummate host, always focused on the vibrant days of hospitality. Emeline's accommodations provide a warm welcome after a busy day exploring all the notable points of interest that lie just outside its doors. This captivating refuge with 212 all-king bed guest rooms includes 128 luxury suites and 16 double king bed accommodations. Hours: reg hotel hours. Contact: 843/577-2644.

Chesterfield

Douglas Gallery, 144 Main St, Chesterfield. **Ongoing** - Featuring the works of Jonathan Douglas. Fine art oil and watercolor paintings primarily focused on local scenery painted plein aire and in studio. Hours: open by appt. only. Contact: e-mail at (144main@gmail.com) or at (www.douglasgallery.org).

Columbia Area

Congaree Vista Area, downtown Columbia, **3rd Thursday of every month, 5-8pm** - "Third Thursday Art Night in the Vista," including: Koger Center for the Arts Plaza Stage, One Eared Cow Glass, Lewis + Clark, Mike Williams Art, and Stormwater Studios. Contact: at (www.StormwaterStudios.org).

Alicia Leeke Fine Art Studio, 3821 Edinburg Rd., Columbia. **Ongoing** - Featuring original acrylic cityscapes, abstracts, monotypes, and drawings on canvas and fiber. Giclee's on canvas and paper also available. Hours: by appt. only. Contact: 803/429-5456 or at (www.alicialeeke.com).

ArtCan Studio & Gallery, 108 Beaufort Street, Chapin. **Ongoing** - Featuring original paintings, handpainted furnishing, and limited and open edition lithographs by Judy Bolton Jarrett. Hours: Thur. & Fri., noon-5:30pm; Sat., noon-4pm or by appt.(call before coming). Contact: 803/345-6588 or at (www.judyjarrettgallery.com).

Artsy Fartsy Art Gallery and Coffee Bar, 906 Knox Abbott Drive, Cayce. **Ongoing** - Featuring art by local artists and cafe and wine bar. We also have MIND GRAVY which is our poetry night every wed 8-10pm. Hours: Wed.-Sat., 7pm-2am. Contact: 803/7084731 or e-mail at (Ladyartnsoul@gmail.com).

Bella Vista Art & Framing, 705 Gervais St., downstairs of City Market Antiques, Columbia. **Ongoing** - Featuring original works of art of varied national artists, regional artists, vintage art, antiquarian engravings and etchings, original photography. Also a Mort Kunstler dealer and large selection of SC artists, giclees, and limited edition prints. And, offering a full service custom framing shop featuring professional, quality framing at below industry prices. Hours: Tue.-Sat., 10am-5:30pm. Contact: 803/765-0808 or e-mail at (bellavistaart@bellsouth.net).

Carol Saunders Gallery, 922 Gervais St., Columbia. **Ongoing** - Featuring fine art objects and works by local artists, including Mana Hewitt, Stephen Chesley, Carol Pittman, Mike Williams, Laura Spong, Heidi Darr-Hope, Judy Hubbard, Jeri Burdick, Clay Burnett, and Eddie Bryan. Hours: M-F, 10am-5:30pm; Sat., 11am-5pm. Contact: 803/256-3046.



Work by Morey Weinstein

City Art, 1224 Lincoln Street, Columbia. **Main Gallery, Through Dec. 31** - "The Art of Realism". Weinstein is a hyper realistic artist who happily landed in the mediums of airbrush acrylic on canvas and sculpture techniques. Having been exposed to many gallery showings, he vividly remembers the precise moment that changed his life forever. It came at the age of 12. While attending a gallery showing with his parents at the Hirschhorn Museum in Washington, DC, the "Realistic Fine Art of Richard Estes" was on display. He describes the interaction with Estes work as "mesmerizing and life changing." This single experience as a child, standing in front of Estes work trying to figure out how Estes created a level of realism that made his paintings look like photography, instantly put Morey on the pathway to become the Hyper Realistic Fine Artist he is today. **Ongoing** - Featuring works by Jane Aldridge, Jim Arendt, Randolph New Armstrong, Penny Baskin, Jo Dean Bauknight, Robbie Bell, Kimberly Betchman, Tarleton Blackwell, Angela Bradburn, Betty Bramlett, Joe Byrne, Carolita Cantrell, Kathy Casey, Anne Cunningham, Bob Doster, Gerard Erley, Claire Farrell, Amy Fichter, Tim Floyd, Michael Fowler, Teri Goddard, Harriet Goode, Vanessa Grubbs, Randy Hanna, Shelley Hehenberger, Mana Hewitt, David Kessler, Jan Kransberger, Robert Lyon, Rena MacQueen, Doug McAbee, Fred McElveen, Esther Melton, Max Miller, Lee A. Monts, Marge Loudon Moody, Blake Morgan, Bruce Nellsmith, Heather Noe, Susan Nuttall, Patrick Parise, Ann Hightower-Patterson, Leslie Pierce, Carol Pittman, Sylvia Ady-Potts, Alex Powers, Brian Rego, May Reisiz, Tom Risser, Peggy Rivers, Cindy Saad, Sara Schneckloth, Ed Shmunes, Wanda Steppe, Nancy Thompson, Teri Tynes, Yisha Wang, Wendyth Wells, Sam Wilkins, Rod Wimer, and Katarina Zaric. This represents a rare opportunity to view a very wide range of acclaimed SC artists at one time. City Art features three distinct gallery spaces. A complete fine artists supply store is located on the lower level. Fine custom designer framing is available at City Art. In addition the Gallery is often host to a variety of events hosted by rental clients. City Art is a wonderful space to enjoy and purchase original art, art supplies, fine framing, take art classes and have wedding receptions, etc. Hours: Mon.-Thur., 11am-4pm; Fri., 11am-3pm; and Sat., 11am-3pm. Contact: 803/252-3613 or at (www.cityartonline.com).

Mike Williams Art, 1221 Lincoln Street, Columbia. **Ongoing** - Mike Williams, born 1963 in Sumter, SC, received his BFA from the University of South Carolina in 1990. In 1988 he began his professional career as a fine artist and sign painter while finishing his degree. He has been prolific throughout the past three decades creating more than 4000 works. Hours: Tue.-Fri., 11am-6pm or by appt. and 3rd Thur. 5-8pm. Contact: 803/206-9600.



Work by Susan Lenz

Mouse House, Inc/Susan Lenz Studio, 1213 Park St. (historic Elmwood Park), Columbia. **Ongoing** - Featuring the working studio, original fibers, and mixed-media artwork by Susan Lenz. After 14 years at Vista Studios, Susan will now be working at Mouse House. Also offering custom picture framing as well as a wide selection of antiquarian prints and bev-

HoFP, 2828 Devine Street, Columbia. **Ongoing** - Featuring original works of art from around the world and around the corner. Hours: Mon.-Fri., 9am-5:30pm; Sat., 10am-5pm, & by appt.. Contact: 803/799-7405 or at (www.hofpgallery.com).

im-mer-sion, an interactive art space, @ Main Course, 1626 Main Street, Columbia. **Ongoing** - im-mer-sion showcases a variety of interactive art room exhibits created by local, SC-artists. Spend the afternoon with friends taking fun and creative photos, or host an event with champagne and charcuterie boards. The options are limitless. Hours: Mon.-Thur., 11am-11pm & Fri.-Sun., 9am-11pm. Contact: 814/795-3843 or at (www.immersionsc.com).

Lewis & Clark Gallery, 1001 Huger Street, behind One Eared Cow Glass, Columbia. **Ongoing** - Featuring work by Clark Ellefson and other contemporary artists. Hours: Mon.-Fri., 9am-6pm; Sat., 9am-3pm & by appt. Contact: 803/765-2405 or at (www.lewisandclarklamps.com).

Michael Story Studio/Gallery, 116 Brook Trout Ct., Lexington. **Ongoing** - Featuring traditional landscapes in oil & pastel by Michael Story. Giclee & reproduction prints. Hours by appt. only. Contact: 803/356-4268 or at (www.michaelstory.com).



Work by Mark Flowers

New Location Mike Brown Contemporary, (formerly if ARTS) 1221 Lincoln Street Columbia. **Through Dec. 21** - "Mark Flowers - Baltimore Lessons". Mark Flowers In Conversation on Dec. 2, from 1-2:30pm. In March of 2021, while visiting Baltimore, MD, Flowers rode a commuter train from downtown out to the suburbs and back. He recorded still images from the window as the train moved. The series of forms in motion and spontaneous imagery are the foundation of this new work. **Ongoing** - Featuring works by Roland Albert, Carl Blair, Michael Brodeur, Michaela Pilar Brown, Beverly Buchanan, Ashlynn Browning, James Busby, Michael Cassidy, Steven Chapp, Stephen Chesley, Diane Kilgore Condon, Jeff Donovan, Mark Flowers, Mary Gilkerson, Klaus Hartmann, Leslie Hinton, Sjaak Korsten, Peter Lenzo, Reiner Mahrlein, Sam Middleton, Jaime Misenheimer, Philip Morsberger, Dorothy Netherland, Marcelo Novo, Jay Owens, Hannes Postma, Anna Redwine, Paul Reed, Edward Rice, Silvia Rudolf, Kees Salemtijn, Laura Spong, Tom Stanley, Leo Twiggs, Katie Walker, David Yaghjian and Aggie Zed. Hours: Mon.-Fri., 11am-7pm and Sat., 11am-5pm. Contact: 803/446-3399 or e-mail to (assistant@mikebrowncontemporary.com).

Mike Williams Art, 1221 Lincoln Street, Columbia. **Ongoing** - Mike Williams, born 1963 in Sumter, SC, received his BFA from the University of South Carolina in 1990. In 1988 he began his professional career as a fine artist and sign painter while finishing his degree. He has been prolific throughout the past three decades creating more than 4000 works. Hours: Tue.-Fri., 11am-6pm or by appt. and 3rd Thur. 5-8pm. Contact: 803/206-9600.

SoulHaus Art, 1223 Lincoln Street, (former space for Mike Brown Contemporary and ifArt Gallery) Columbia. **Ongoing** - SoulHaus Art aims to promote and support contemporary, pop, under-served, and emerging artists through events, educational programming, community partnerships, and gallery representation. Hours: N/A. Contact: (soulhaus.art).

State of the Art Gallery and Pottery Studio, 2007 State Street, Cayce. **Ongoing** - Located in Cayce, SC, State of the Art Studio is the perfect place to take pottery classes in the Midlands of South Carolina. SOTA's pottery classes are conveniently located for residents of the Lexington, Columbia, and surrounding areas. Part gallery, part artisanal shop, part pottery studio, State of the Art is a place that proudly displays creative works from South Carolina in a way that is casual, friendly, and relatable. Hours: Tue.-Sat., 10am-4pm. Contact: 803/807-9944 or at (stateoftheartsc.com).

State & Frink, 2025 State Street, Cayce. **Ongoing** - A rental event space, work space & gallery. Featuring works from members of the Cayce Arts Guild. Hours: by appt. only. Contact: Ashley Hunter by e-mail at (ahunter@mpastrategies.com) or at (Stateandfrink.com).

Stormwater Studios, 413 Pendleton Street, behind One Eared Cow Glass Gallery & Studio and Lewis + Clark Gallery, Columbia. **Ongoing** - Resident artists include: Eileen Blyth, Stephen Chesley, Gerard Erley, Heidi Darr-Hope, Pat Gilmerin, Robert Kennedy, Sharon Licata, Michel McNinch, Kirkland Smith, and David Yaghjian. Stormwater, a newly launched nonprofit organization that supports the thriving working

continued on Page 39

SC Commercial Galleries

continued from Page 38

eled mirrors. Hours: Mon.-Fri., 9:30am-5pm & most Sat., 10am-2 pm. Contact: 803/254-0842; at (www.susanlenz.com); or (mousehouseinc.blogspot.com).



Work by Noelle Brault

Noelle Brault Fine Art, 2305 Park Street, (historic Elmwood Park) Columbia. **Ongoing** - Noelle Brault is an impressionist artist who utilizes a unique blending of vibrant colors to capture the beautiful light and shadow found in South Carolina's Lowcountry and her native home of Columbia. Hours: by appt. only. Contact: 803/254-3284 or at (<http://www.noellebrault.com>).

One Eared Cow Glass Gallery & Studio, 1001 Huger St., Columbia. **Ongoing** - Handblown glass by Tom Lockart and crew, including perfume bottles, ornaments, vases, sculpture, bowls, and paperweights, in all price ranges. Hours: Mon.-Fri., 9am-5pm & Sat., 10am-4pm. Contact: 803/254-2444 or at (www.oneearedcow.com).

Over the Mantel Gallery, 3142 Carlisle Street, Columbia. **Ongoing** - OTM Gallery opened in Columbia, South Carolina in 2013 and has since earned awards for "Best Columbia Metropolitan Art Gallery" (2018) and "Best Columbia Metropolitan Gallery for Local Art" (2019). OTM is owned by Julia Moore and operated by Julie Coffey. Its purpose is to offer original artwork to the community at affordable prices. OTM brokers approximately 50 extremely talented artists most of whom maintain residences in the southern states of the US. Hours: Tue.-Sat., 11am-5pm. Contact: 803/719-1713 or at (<https://overthementel.com>).

Prompt Designs Art Gallery, 3041 N. Main St., near where the train tussel crosses Main St., Columbia. **Ongoing** - Featuring original oils and giclees by Porter O'Brien Dodd. Hours: Mon.-Sat., 10am-6pm. Contact: 803/252-2927 or e-mail at (promptdesigns@bellsouth.net).

Rob Shaw Gallery and Framing, 324 State Street, West Columbia. **Ongoing** - The gallery features palette knife paintings by Rob Shaw as well as rotating shows from local and national artists. I have included a calendar for upcoming artists and events on my website. Hours: Mon.-Fri., 10am-6pm & Sat., 11am-4pm. Contact: 803/369-3159 or at (www.robshawgallery.com).

SoulHaus Art, 1223 Lincoln Street, (former space for Mike Brown Contemporary and ifArt Gallery) Columbia. **Ongoing** - SoulHaus Art aims to promote and support contemporary, pop, under-served, and emerging artists through events, educational programming, community partnerships, and gallery representation. Hours: N/A. Contact: (soulhaus.art).

State of the Art Gallery and Pottery Studio, 2007 State Street, Cayce. **Ongoing** - Located in Cayce, SC, State of the Art Studio is the perfect place to take pottery classes in the Midlands of South Carolina. SOTA's pottery classes are conveniently located for residents of the Lexington, Columbia, and surrounding areas. Part gallery, part artisanal shop, part pottery studio, State of the Art is a place that proudly displays creative works from South Carolina in a way that is casual, friendly, and relatable. Hours: Tue.-Sat., 10am-4pm. Contact: 803/807-9944 or at (stateoftheartsc.com).

State & Frink, 2025 State Street, Cayce. **Ongoing** - A rental event space, work space & gallery. Featuring works from members of the Cayce Arts Guild. Hours: by appt. only. Contact: Ashley Hunter by e-mail at (ahunter@mpastrategies.com) or at (Stateandfrink.com).

Stormwater Studios, 413 Pendleton Street, behind One Eared Cow Glass Gallery & Studio and Lewis + Clark Gallery, Columbia. **Ongoing** - Resident artists include: Eileen Blyth, Stephen Chesley, Gerard Erley, Heidi Darr-Hope, Pat Gilmerin, Robert Kennedy, Sharon Licata, Michel McNinch, Kirkland Smith, and David Yaghjian. Stormwater, a newly launched nonprofit organization that supports the thriving working

artist community in Columbia's Vista district, announces that local painter Malik Greene will join Stormwater Studios as the artist-in-residence in the organization's inaugural BIPOC Residency Program. Funded by an anonymous donor and matched with funds from One Columbia for Arts and Culture, this one-year residency program was created to reflect the greater art community at Stormwater by building a more inclusive culture that encourages, supports and celebrates diverse voices. As a resident, Greene will occupy one of the 10 working artist studios at Stormwater Studios, participate in the bi-annual group shows as well as the operational duties that keep the gallery open to the greater Columbia community. Hours: Wed.-Sat., 10am-5pm; Sun. 1-4pm or by appt. Contact: at (www.StormwaterStudios.org).

The TRAC Gallery & Studio, 140 State Street, West Columbia. **Ongoing** - Founded in 2016, Twin Rabbit Artist Collective came together in response to a need for something better for artists and art lovers in Columbia, SC. The competition for outstanding artwork and teaching positions is fierce, and theTRAC is all about giving working artists a landing pad, a launching site to help further their professional careers as both artists and educators. We knew the best way to help local artists and our community was to create a place just for that purpose. We are local with a network of galleries across the United States, working to make a difference for artists, art lovers, and our community. Hours: Wed.-Fri., noon-7pm; Sat., noon-5pm & Sun., noon-4pm. Contact: 803/381-0498 or at (www.thetracgalleries.com).

Village Artists, Village at Sandhill, 631-8 Promenade Place, next door to Panera, off Two Notch and Clemson Rds., near I-20, Columbia. **Ongoing** - The gallery features the works of 28 local artists offering: workshops, monthly shows and exhibits. Hours: Mon.-Sat., 10am-9pm & Sun., noon-6pm. Contact: 803/699-8886.

Vista Art & Frame, 1752 Airport Blvd., Cayce. **Ongoing** - Featuring paintings of the South by Stephen O. Gunter. Hours: M.-Thur., 10am-6pm; Fri., 10am-4pm; & Sat., 10am-2pm. Contact: 803/794-7252 or at (www.vistaart.com).

ALTERNATE ART SPACES - Columbia **Grapes and Gallery**, 1113 Taylor Street, across the street from Oliver's mission, Columbia. **Ongoing** - Serving craft beer, wine bar and painting studio. Hours: Wed.-Fri., 4-9:30pm & Sat., noon-9:30pm. Contact: 803/728-1278 or visit (www.grapesandgallery.com).

Conway

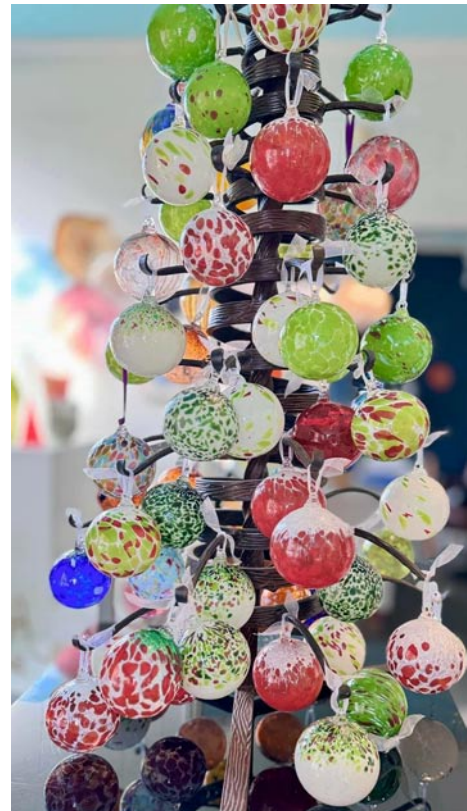

Works from Conway Glass

Conway Glass Center, 708 12th Ave., historic Creel Oil building Conway. **Through Dec 20, Weds. 10am-4pm** - "Holiday Shopping Days". Enjoy refreshments and festive holiday music while you shop for brand-new ornaments. **Dec. 2, 10am-4pm** - "Annual POP-UP Glass Gallery". Grab unique holiday ornaments in new styles and colors before they sell out. New for 2023! Shop our exquisite crystal ornament collection and one-of-a-kind handblown glass cups and tumblers for your holiday table and gift-giving. **Ongoing** - Featuring an open-air gallery and glass educational studio dedicated to raising the awareness of the visual arts in Conway and Horry County, SC. Hours: Tues., Thurs. & Fri., by appt. 10am-5pm; & Wed., 10am-5pm, no appt. needed. We have self-service pickup

available 24 hours a day. Contact: 843/248-3558, or at (www.conwayglass.com).

Denmark

Jim Harrison Gallery, One South Main Street, intersection of Main Street and Highway 78, Denmark. **Ongoing** - Featuring works by the late Jim Harrison including original paintings, limited edition prints and a variety of unlimited edition reproductions, bronzes, etchings and other collectible items from Harrison in his more than thirty-year career as an artist. Hours: Tue., Thur., & Fri., 11am-5pm and Wed. & Sat., 11am-3pm. Contact: 803/793-5796 or at (www.jimharrison.com).

Edgefield

Jane Bess Pottery LLC, 206 Lynch St., just off of Main St., around the corner from Glass Images, Edgefield. **Ongoing** - Functional stoneware pottery by artist/owner, Jane Bess. Working pottery studio and retail shop featuring many one-of-a-kind items...wonderful entertaining pieces. Hours: Mon.-Fri., 10am-5pm; Sat., 10am-2pm; or by appt. Contact: 803/637-2434 or at (www.janebesspottery.com).



Work by Nancy Zydler

Edisto Fine Art, 805 Oyster Park Drive, behind Enterprise Bank, in the building with Indigo, Edisto Island. **Ongoing** - We offer original fine art, oil paintings of local and southern scenes, although one artist also loves painting icebergs from high latitudes. Our painters are adept at finding the striking colors and shapes of Edisto Island and the surrounding area. Edisto Fine Art largely exhibits representational work but that is not to say there are not abstract and surreal works to be found, too. Edisto Fine Art represents, Nancy Zydler, Louise Britton, Susan Gaillard, Susalee Lamb and more fine artists. Edisto Fine Art sponsors a First Friday celebration each month. Hours: Wed.-Sat., 10am-5pm and by appt. Contact: call Nancy Zydler at 912/704-6715 or e-mail to (edistofineart@gmail.com).

With These Hands Gallery, 547 Highway 174, Edisto Island. **Ongoing** - The gallery offers a collection of unique handmade, one-of-a-kind, American craft. Representing over 150 artists, you will find: kaleidoscopes, wind chimes, jewelry, hand blown glass, stained glass, pottery, oil lamps, wooden toys, wooden sculptures & decoys, metal sculpture, fiber to wear, photography, original paintings, giclee's, prints, and more! Winter Hours: Mon.-Sat., 10am-5pm. Contact: 843/869-3509 or at (www.WithTheseHandsGallery.com).

Florence



View inside Lynda English Gallery-Studio

Lynda English Gallery-Studio, 403 Second Loop Rd., Florence. **Ongoing** - Featuring works by local and regional artists in a variety of media. Hours: Mon.-Fri., noon-5pm and by appt. Contact: 843/673-9144 or at (www.lyndaenglish-studio.net).

Running Horse Gallery (Feather Pottery & Interiors, LLC) 928 Old Wallace Gregg Road, Florence. **Ongoing** - Featuring ceramic works by Sasha and Tari Federer. Their artwork is one-of-a-kind, hand crafted, using an array of firing techniques and surface decoration. Hours: 10am-6pm daily, but call first. Contact: 843/992-2178 or e-mail at (featherpottery@earthlink.net).

Fort Lawn

Shops on the Lawn, 5819 Lancaster Highway, Fort Lawn. **Ongoing** - Shoppers will find the latest in original artwork, home decor and furniture,

clothing and accessories, vintage goods, and more treasures in a bright and friendly atmosphere. Lancaster County Chamber of Commerce will welcome "Shops" into its membership with a ribbon cutting at 11am and refreshments will be available to shoppers throughout the day. Award-winning artists from throughout the region. Think Bob Doster metal sculpture and collectibles, Dianne Mahaffee watercolors and pottery, handcrafted candles by "Willow Oak Wicks" alongside handwoven baskets by Carolyn Kemp and the Fort Lawn Basket Cases Cooperative. There is no shortage to the number of artists represented in this artist-owned shopping destination, including custom floral designs and upcycled home decor by owner Deb Robbins. DIY'ers will find a great selection of Dixie Belle paints and supplies, along with tips and guides for first-time up-cyclers. Hours: Tue.-Sat., 10am-6pm. Contact: 803/872-8000, e-mail at (debarobbins19@gmail.com) or follow on Facebook at (<https://www.facebook.com/shopsonthelawn>).

Fort Mill/ Tega Cay

Olive's, 229 Main Street, Fort Mill. **Ongoing** - Olive's exhibits local art in the Carolina's. It also has a handmade by local artisan, gift shop, as well as a working ceramic studio. Olive's offers workshops and regular classes as well as ceramic parties and events. Presently works by Dottie Leatherwood, Todd Baxter, Rachel Ohls and proprietor Debbie Whitsett among others are being exhibited. Hours: Tue.-Sat., noon-6pm or studio open until 8:30pm as reserved. Contact: 704/301-2619 or at (www.olivesmudpuddle.com).



SC Commercial Galleries

continued from Page 39

Strawser, Kathleen Stuart, Jef Sturm, Joe Tempel, Jane Thomas and Susan Tiller. Hours: Mon.-Sat., 10am-5pm & Sun. 11:30-4:30pm. Contact: 843/527-7711 or at (<https://www.georgetowntartists.com>).

Greenville Area

Downtown Greenville - "First Fridays," featuring a gallery crawl presented on the first Fri. of the month from 6-9pm. Visit galleries throughout the downtown area. For info: (www.fristfridaysonline.com).

Art Crossing at River Place, 300 River Street, @ S. Main, along the Reedy River, Greenville, SC, or at (www.artcrossing.org). **Ongoing** - This site includes a number of artists' studios which change too often to list them. Hours: Tuesday thru Saturday, 11am to 5pm and on 1st Fri., from 6-9pm. Contact: at (www.artcrossing.org).

Art & Light, 16 Aiken Street, Greenville. **Ongoing** - Art & Light Gallery is a woman owned and operated fine art gallery that has been bringing incredible artistic talent to novice and seasoned collectors alike since 2007. Featuring a roster of over 50 artists, from emerging to established, we strive to create a thoughtful and special collection of work in a space that is uniquely southern and inviting. From sculpture to paintings and original works on paper, Art & Light Gallery provides something for everyone looking to enhance their space and tell their one-of-a-kind story. Hours: Tue.-Fri., 10am-5pm & Sat., 10am-4pm. Contact: 864/252-5858, e-mail at (art@artandlightgallery.com) or at (www.artandlightgallery.com).

Art & Light Gallery Annex, Pendleton Street, 1211 Pendleton, Flatiron Building, Greenville. **Through Dec. 23** - "Missing Pieces," a solo exhibition by Eli Warren. The exhibit was inspired by the toys, specifically Legos, that Warren played with as a kid. He remembers taking the pieces apart and putting them back together to see how they worked. **Ongoing** - Featuring an individual artist for a two month period. Hours: by appt. Tue.-Fri., 10am-5pm & Sat., 10am-4pm. Contact: 864/25-25858 or e-mail at (Art@artandlightgallery.com).

Artists Guild Gallery of Greenville, 200 N. Main St. Greenville. **Ongoing** - The eclectic mix of works by the Artists members is always on display. Come in and enjoy the works of; Dottie Blair, Laura Buxo, Gerda Bowman, Pat Cato, Dale Cochran, Robert Decker, Kathy DuBose, Pat Grills, Mel Hammonds, Edith Mc-Bee Hardaway, Chris Hartwick, Megan Heuse, Russell Jewell, Diarmuid Kelly, John Pendarvis, Miranda Sawyer, David Waldrop and Erin Webb. Hours: Mon.-Sat., 10am-6pm & Sun., 1-5pm. Contact: 864/239-3882 or at (www.artistsguildgalleryofgreenville.com).



Works by Lisa Shimko

Good Art Co., 10 Central Avenue, Greenville. **Through Dec. 30** - "In the Nick of Time: Holiday Art Market." **Ongoing** - Located in the heart of Greenville, SC, Good Art Co. is a collaborative creative space that fosters camaraderie and builds culture by bringing great local artists + makers together to inspire, engage and educate our community. Hours: Wed.-Sat., 10am-6pm or by appt. Contact: 864/381-7539 or e-mail at (info@getgoodart.co).

Hampton III Gallery, 3100 Wide Hampton Blvd., 10 Gallery Center, Taylors. **Through Dec. 31** - "Lue Allsbrook: A Clear View". **Ongoing** - works by Sigmund Abeles, John Acom, Luke Allsbrook, Dave Appleman, Alice Ballard, J. Bardin, Carl Blair, Emery Bopp, Sharon Campbell, Stephen Chesley, Bette Lee Coburn, Jeanet Dreskin, William Halsey, Lee Hall, James Kirby, Darell Koons, Paul Matheny, Corrie McCallum, Glen Miller, Daniel Marinelli, Philip Morsberger, Philip Muller, Charles Quast, Ed Rice, Boyd Saunders, Tom Stanley, Leo Twiggs, Art Wergler, Enid Williams,



Work by Luke Allsbrook

Paul Yanko, and Jas Zadurawicz. Hours: Tue.-Fri., 1-5pm; Sat., 10am-5pm. Contact: 864/268-2771 or at (www.hamptoniiigallery.com).

Little House Art Studios, 602 Strange Rd., Taylors. **Ongoing** - Featuring exhibits of fiber art, mixed media collages and painting by Susan R. Sorrell and Anne K. Taylor's photography, paintings and collages. Hours: by appt. only. Contact: 864/517-4023 or at (www.littlehouseartstudios.com).

Liz Daly Designs, 1801 Rutherford Road, Greenville. **Ongoing** - The gallery continues to show many local artists who work in various mediums, and has expanded to include art from other areas. Liz Daly-Korybski creates jewelry from glass in her on site studio, and other artists can be seen creating in the gallery as well. Hours: call for hours. Contact: 864/325-4445 or at (www.dalydesigns.com).

llyn strong, 119 North Main Street, Greenville. **Ongoing** - featuring the works of over 60 national custom jewelry designers and glass blowers. Hours: Mon.-Sat., 10am - 5:30pm. Contact: 864/233-5900 or at (www.llynstrong.com).

Mary Praytor Gallery, 26 So. Main Street, Greenville. **Ongoing** - Exhibit of gallery artists include; Scott Belville, Judy Jones, Kent Ambler, Stephen Dell, Spela Brennic, Jack Burgess, Margaret Dyer, Ashley Norwood Cooper, Jonathan Fenske, Dobe Snowber, Jim Heiser, Mary Walker, Ken Page, Mark Mulfinger, and Mark Anderson. Hours: Tue.-Sat., 9am-5pm; Thur. & Fri. evenings & Sun. afternoons by appt. Contact: 864/235-1800.



Work by Melinda Hoffman

Melinda Hoffman Studio, East Butler Road, Mauldin. **Ongoing** - The studio of Melinda Hoffman. Hours: call for an appt. Contact: 864/320-0973 or at (www.melindahoffmanart.com).

Olde Towne Galleries, 1300 Laurens Road, Greenville. **Ongoing** - A fine art gallery featuring works by local, regional and international artists, including watercolor landscapes and florals by Judy Sahn, Celtic landscapes by Donna Nyzio, pottery by Veronica Inman, photography and hand-woven linens and garments by Gail Gray and Russian Gzhel ceramics and handpainted boxes. Hours: Tue.-Sat., 10am-5pm. Contact: 864/235-5592.

Oyé Studios, 37 East Hillcrest Drive, (yes it's in the church building) Greenville. **Ongoing** - The Oyé Studios mission is to be home to a cadre of artists who value dedication to practice, artistic fellowship and cross-pollination, and a constructive affect in the Greenville community. Featuring works by Taylor Adams, Rey Alfonso, Patricia DeLeon, Kelly Grant Bertrand, Jessica Fields, Michelle Jardines, Signe & Genna Grushovenko, Glory Day Loftin, Christopher Rico, Dorothy Shain, Keith Seitz, and the office of Keyling Consulting. Hours: open by appt. only. Contact: e-mail to (oyestudios37@gmail.com) or at (<https://www.oyestudiosgvl.com>).

Ric Standridge Gallery, 1021 S. Main St., Greenville. **Ongoing** - We feature a continuing series of Standridge paintings and individual artist exhibitions as well as theme and invitational shows by artist from all geographic regions. We represent a diverse group of artistic styles of

painting, sculptures and preeminent glass collection. Hours: Tue. & Thur., 10am-4pm or by appt. Contact: at (www.ricstandridge.com).

Sea Island Gallery, 115 Pelham Road, Pelham Court Shopping Center, Greenville. **Ongoing** - Original SC & southwest paintings by Douglas Grier, raku pottery by Tim Tyler, oils on paper by Bryser Bayne and a wide selection of prints by many artists. Hours: Tues. - Fri., 10am - 5:30pm; Sat., 10am - 4pm. Contact: 864/271-2007.

Southern Accent Designs, 300 River Street, along the Reedy River, Studio 101B, Greenville. **Ongoing** - Featuring works by Marcy Conners. Hours: Call ahead Tue.-Sat. Contact: 603/520-6570 or at (<https://gallery.southernaccentdesigns.com/>).

Southeast Center for Photography, 116 E. Broad Street, Greenville. **Ongoing** - An exhibition and education venue promoting the art and enjoyment of fine photography. Through monthly juried exhibitions, local, national and international photographers of all skill levels have the opportunity to have their work presented and enjoyed by collectors, curators, enthusiasts, interior designers, and colleagues. In addition, exceptional photographers will be invited to participate in solo or group shows. Our workshop and class schedule cover all aspects of photography and challenges, encourages and inspires the photographer in all of us. Hours: Wed.-Sat., 10am-5pm and First Fridays until 9pm. Contact: 864/605-7400 or at (www.sec4p.com).

The Artistry Gallery, 12 Andrews Street, across from St. Francis Hospital, Greenville. **Ongoing** - This beautifully refurbished factory located at 12 Andrews Street in Greenville, SC houses the Artistry Gallery as well as the workshops of 6 artists and craftsmen. We collaborate on projects, as well as work on commissioned and individual pieces. Whether we are beating a hot-molten piece of iron, dying, marbling, or sewing fabric, rasping and planing a wooden element, twisting fabric for the dying, painting an elaborate canvas, jewelry-smithing, or manipulating an ethereal installation, we draw inspiration from each other. Hours: by appt. Contact: 864/982-2087 or at (www.theartistrygallery.com).

The Bank Building Studios, 1279 Pendleton Street, in the heart of The Village of West Greenville, Greenville. **Ongoing** - Featuring working studios of Barbara Castaneda, Fotini Christophillis, and Traci Wright Martin. Hours: call ahead for hours or by chance during weekdays. Contact: 864/630-1652 or at (www.patrickilburg.com).

Wilkinson ART, 39 Blair Street, Greenville. **Through Dec. 2** - "Over a Cardboard Sea," featuring works by Dana Jones. **Through Dec. 31** - "Annual Holiday Art Sale," featuring works by Marty Epp-Carter, Steven Chapp, Donald Collins, Terry Jarrard-Dimond, Tom Dimnd, Phil Garrett, Luis Jaramillo, Nancy Jaramillo, Dana Jones, Catherine Labbé, Caren Stansell, Jane Nodine, and Freda Sue. **Ongoing** - Featuring works by Marty Epp-Carter, Steven Chapp, Donald Collins, Terry Jarrard-Dimond, Tom Dimond, Phil Garrett, Luis Jaramillo, Nancy Jaramillo, Dana Jones, Catherine Labbé, Caren Stansell, Freda Sue. Gallery of printmaking, drawing, collage, painting, mixed media. Link to social media and subscribe to e-mail at (<http://lineandcolor.net>). Hours: Tues-Fri, 1pm-6pm, Saturdays 1pm-4pm, please call ahead. Closed Sundays and Mondays. Receptions and events are announced by email and social media. Contact: Joel Wilkinson at 864/235-4483 or e-mail at (jwilkinsonstudio@gmail.com).

Woodbine Studio & Gallery, 1112 Rutherford Drive, (we are located in the Meyer Center complex) Greenville. **Ongoing** - Art studio and gallery , created by Dwain and Meredith Skinner, offering fine art, illustration, graphic design, and a variety of art classes for adults and kids. Hours: Tue. - Sat., 11am-3pm. Contact: at ([woodbinestudio.com](http://www.woodbinestudio.com)).

Alternative Art Space - Greenville

The Anchorage, @ The Village of West Greenville, 586 Perry Ave., Greenville. **Through Jan. 6, 2024** - "Katie Walker", in a celebratory fall in the next installment of the Art & Light gallery in partnership with The Anchorage restaurant at the Village of West Greenville. Acclaimed artist Katie Walker has exhibited in the Greenville County Museum of Art, the Spartanburg (SC) Museum of Art, the Pickens County (SC) Museum of Art and History, the Columbia (SC) Museum of Art and the Georgia Museum of Art. Her work was included in the 2005 Florence, Italy, Biennale, where she was an award winner. Walker regularly shows in galleries across the Southeast. She has taught at Furman University where she earned her BA in studio art. She holds an MFA from the University of Georgia and studied and taught in the University's Cortona Study Abroad program in Italy. Her work appeared in New American Paintings, Vol. 40, 2002. Hours: regular restaurant hours. Contact: 864/363-8172 or at (www.artandlightgallery.com) or call the Anchorage at 864/219-3082 or visit

continued on Page 41

(www.theanchoragerestaurant.com).

West Village Lofts @Brandon Mill, 25 Draper Steer, Greenville. **Dec. 2, from 10am-6pm** - Art With Heart Holiday Show, featuring works by local and regional artists including: Patricia Kilburg, Lauren Smith-Nagel, Jan Sparks, Robin Brownlee Giddings, Dale Cleveland, and Donna Tye Murphy. Contact: 864/901-0663.



Works by Mike Johansen

Main & Maxwell, 210 Main Street, at the intersection of Main Street and Maxwell Avenue Greenwood. **Ongoing** - A gallery and retail shop specializing in local South Carolina artists offering handcrafted art, pottery, jewelry, fiber and gifts for all occasions. Hours: Mon.-Sat., 10am-6pm. Contact: 864/223-6229 or at (www.mainandmaxwell.com).

Hickory Grove

Myersart Pottery, 1281 Legion Road, Hickory Grove. **Ongoing** - John and Jan Myers are influenced by the surroundings of their 100-acre farm. There they grow fish and flowers, feed wildlife and a large variety of birds. The Myers see natural beauty around them and share it with you in their decorative and functional pottery. Our glazes are high fired and lead free. Our pottery is dishwasher safe and microwaveable. Hours: call for current hours. Contact: 803/925-2274 or at (Myersart.net).

Hilton Head Island

Camellia Art, 8 Pope Avenue, Hilton Head Island. **Ongoing** - Featuring custom framing and art gallery with works by Marge Agin, Evelyn B. Ballentine, Vickie Ebbers, Cassandra M. Gillens, Kelly Graham, Ben Ham, Bruce Holler, Bill Little, Louanne Laroache, Lynn Parrott, Laurie McIntosh, Brian Vaughn, and Martha Worthy. Hours: Mon.-Fri., 8:30am-5:30pm & Sat., 9am-1pm. Contact: 843/785-3535 or at (<http://camelliaart.com>).

Fastframe, 95 Matthews Dr., unit A-6, Hilton Head Island. **Ongoing** - Featuring original work in oils, acrylics, pastels, water colors, and gouache, by David Pandall and a variety of local artists. Also a broad mix of limited editions, prints and posters also available. Hours: Mon.-Fri., 10am-6pm & Sat., 10am-5pm. Contact: 843/342-7696 or at (www.fastframe.com).

jcostello gallery, 8 Archer Rd., red fish restaurant building, Hilton Head Island. **Ongoing** - Representing an international landscape in compositions of oil, photography and print-making, from the Lowcountry to Morocco, Budapest, Kyoto, Latin America, and Provence. Hours: Mon.-Sat., 1-9pm & Sun., 5-9pm or by appt. Contact: 843/686-6550 or at (www.jcostellogallery.com).

Smith Galleries. Gallery of Fine Craft, Art, & Framing, in the Village at Wexford, upstairs in Ste. J-11, 1000 William Hilton Parkway, Hilton Head Island. **Ongoing** - Hilton Head's complete gallery representing more than 300 of the country's finest craftsmen offering the finest in the area of jewelry, kaleidoscopes, wooden jewelry boxes, Sticks furniture, art glass, kitchen utensils, metal and pottery. The gallery carries original art as well as fine prints and reproductions and offers complete framing services. Hours: Mon.-Sat., 10am-6pm. Contact: 843/842-2280 or at (<https://smith-galleries.myshopify.com/>).

Lake City

Chenoweth, Halligan Studios and Front Gallery, 221 Rodgers Street, Lake City. **Ongoing** - This is the studios & project gallery of Roger Halligan and Jan Chenoweth. This is a working studio and presentation gallery with an adjoining outdoor sculpture grounds close to TRAX Gallery and the Lake City downtown. Hours: open by appt. and on special occasions. Masks and social distancing are required for a viewing. Contact: call 423/280-0531.

Olio Studio, 104 West Main Street, Lake City. **Ongoing** - Olio Studio is an art studio that offers classes, workshops, arts parties, paint your own pottery, local art and other art events & activities. Hours: Mon., 1-6pm; Tue.-Fri., 10am-

SC Commercial Galleries

continued from Page 40

6pm; and Sat., 10am-5pm. Contact: 843/374-6546 or at (www.olio-studio.com).



Work by Bob Doster

Bob Doster's Backstreet Studio, Gallery, & Garden, 217 E. Gay St., at the intersection of White St. & Gay St., one and one half blocks east of Main St., Lancaster. **Dec. 2, from 9am-5pm** - "Bob Doster's Backstreet Studio Open House". Annual open house features new works by Bob Doster alongside collector's favorites, refreshments, prize drawing. Meet the artist, tour the studio, and enjoy the gallery exhibits during this popular event. Plenty of free parking and visitors can make a day of it when downtown Lancaster opens its doors for shopping, exhibitions, children's activities, outdoor market, and more! Online shopping available at website. **Ongoing** - Featuring works by award winning sculptor Bob Doster, along with changing exhibits of local, regional, and national artists working in all mediums. Hours: by appt only. Contact: 803/285-9190 or at (www.bobdoster.com).

Chastain's Studio Lofts, 107 South Main Street, Lancaster. **Ongoing** - Chastain's Studio Lofts is a place for artists, wanna-be artists and those who appreciate visual arts or want to learn more about it. It's a place of color and shapes, of imagination and beauty, of heart and soul. Most of the pieces were done by artists from Lancaster County and the surrounding communities, and most pieces are for sale at reasonable prices. Classes are also offered at the gallery. Hours: Tue. and Thur., 1-5pm and by appt. Contact: 803/804-3659 or at (www.chastainsstudiolofts.com).

Latta

RJK Frames and Things, 112 E. Main Street, Latta. **Ongoing** - Featuring Imperial Russian bone china, exceptional gold trimmed lacquer boxes, Soviet propaganda posters, rare Russian Orthodox icons and Avant Garde drawings. Hours: Tue.-Sat., 8am-6pm. Contact: 843/752-9319 or (<http://www.rjkframesandthings.com/>).

Lexington

Mary Elliott Williams' Studio, 1044 Hope Ferry Rd., Lexington. **Ongoing** - Precious Faces, artworks mainly in pastel and oil, commissions accepted. Hours: by appt. Contact: 803/356-0381 or at (www.artistsofthesouth.com).

Sandlapper Art & Frame, 711 E. Main St., Suite M, downstairs in Lexington's Historic Old Mill, Lexington. **Ongoing** - Offering custom picture framing and fine art sales. Also handmade gifts such as pottery, jewelry, metal art, etc. The store has a very "coastal" flair but all mediums and subjects are exhibited. Hours: Tue.-Fri., 10am-6pm; Sat., 10am-3pm; & by appt. Contact: 803/785-4278 or at (www.sandlapperart.com).

Mt. Pleasant - Isle of Palms - Sullivan's Is.

A Simple Tree, 1304 Erckmann Drive, Suite D, Mt. Pleasant. **Ongoing** - Framing for artists and art galleries. Ready made frames in stock. Hours: call for hours. Contact: 843/606-0017 or at (www.asimpletree.com).

Accent Framing & Gallery, 1303 Ben Sawyer Blvd., Mt. Pleasant. **Ongoing** - Original art by many of the Lowcountry's best artists featuring Martin Ahrens, Fletcher Crossman, Lynn Salkeld, Charles Parnell and Shea Fowler. Hundreds of prints and photographs in stock. We also offer painting lessons by master artists. Hours: M.-F., 10am-6pm & Sat., 10am-4pm. Contact: 843/884-5828.

Adele's Pottery Studio & Gallery, 1659 Middle St., Sullivan's Island. **Ongoing** - Featuring wheel thrown & hand-built clay works by Adele Deas Tobin. Also offering classes for children and teens. Pottery on the wheel Sept.-May. Hours: daily, 11am-5pm & by appt. Contact: 843/883-9545.

Artwex Framing & Galleria, The Plaza @ Park West, Mt. Pleasant. **Ongoing** - Featuring a unique, one-of-a-kind collection of original artwork, prints, giclees, hand painted gifts, custom mirrors, hand blown glass lamps, and hand made jewelry by local artists such as Greg Drexler, Susan Hauser, Will Helger, Steve Neff, Richard Rose, Michael Story, and photographer Lea Dales. Also - Professional, on-site custom framing, as well as a space for gifts. Hours: Mon.-Fri., 9am-6pm & Sat., 10am-4pm. Contact: 843/971-4643.

Charleston Artist Collective, 414 Whilden Street, Mount Pleasant. **Ongoing** - Our mission of the Charleston Artist Collective is to provide an platform for local artists to grow their potential and to provide collectors, young or experienced, access to original affordable art while giving back to Charleston area non-profits and organizations. Hours: Mon.-Fri., 10am-5:30pm & Sat., 10am-3pm or Sun. by appt. Contact: 843/936-2022 or at (<https://charleston.artistcollectives.org/>).

Complements Gallery, 630 Johnny Dodds Road, Mt. Pleasant. **Ongoing** - Featuring pottery by Mary Jeffries. Hours: Mon.-Sat., 10am-5pm. Contact: 843/881-4035.

Karen's Korner, Gateway to the Beach center, 1405 Ben Sawyer Blvd., near CVS, Mt. Pleasant. **Ongoing** - Offering high quality custom framing, originals and prints by Charlynn Knight, Carol McGill, Sabine Avacalade, Kevin Curran, and Carol Ann Curran. Photography by Scott Henderson, Marc Epstein, as well as pottery, stained glass and other fine art objects. Hours: Mon.-Fri., 10am-6pm & Sat., 10am-4pm. Contact: 843/971-4110 or at (www.karenskornerframeandart.com).

Perspective Gallery, in Crickentree Shopping Center on Johnnie Dodds Blvd., Mount Pleasant. **Ongoing** - The Mount Pleasant Artists Guild has opened their first art gallery The Guild has been considering for some time the possibility of opening a gallery to showcase the work of the many talented artists who create original artwork in an assortment of media. Perspective Gallery is in the former location of the Treasure Nest Art Gallery. A steering committee was brought together to formulate a plan and oversee the work required to create the gallery environment the guild had been seeking. Over 40 artists are currently exhibiting their lively, colorful work, in oils, watercolors, photography, mixed media and more. A wide range of styles is represented. It is the goal of the Mount Pleasant Artists Guild and the staff of Perspective to bring to the East Cooper area a truly high quality, diverse collection of artwork that will appeal to residents and visitors alike in a pleasant, inviting gallery setting. We are looking forward to working with individual art collectors and designers to find something truly unique and beautiful. Hours: Mon.-Sat., 11am-5pm. Contact: call Becky Taylor at 843-800-5025 or at (www.mpagperspective-gallery.com).



Work by Barbara Umbel

Sandpiper Gallery, 2201 Middle Street, across the street from Poe's Restaurant and beside Station 22 Restaurant, Sullivan's Island. **Ongoing** - Minutes from Charleston on charming Sullivan's Island, the gallery features a fresh mix of breath-taking paintings, pottery, exquisite jewelry and unique works in wood, glass and metal. The eclectic collection of works in this gallery is sure to bring a smile and will interest both the seasoned fine art collector as well as the fine craft enthusiast; from stunning paintings to special gifts from the lowcountry. Hours: Mon.-Sat., 11am-6pm. Contact: 843/883-0200 or at (www.sandpipergallery.net).

The Gallery at Sweetgrass, 5757 Palm Blvd., Sweetgrass Plaza at the Wild Dunes Resort, Isle of Palms. **Ongoing** - The Gallery showcases 20 regional and national artists that have

created pieces celebrating the beauty, color and tranquility of our coastal locale. Works range from oil-painted landscapes, seascapes and streetscapes to impressionist and abstract views. In addition, the Gallery offers serene fine art photography, prints and creative pottery. The gallery hosts an artist-in-residency program, with rotating artists who create and paint while sharing their artistic passion with the Isle of Palms community and resort guests. Hours: call for hours. Contact: 844/269-4670 or at (thegalleryatsweetgrass.com).

Myrtle Beach / Grand Strand

ARTSPACE 506, 506 37th Ave. South, North Myrtle Beach. **Ongoing** - An alternative art gallery that provides exhibition opportunities for established and emerging artists. Hours: by appt. only. Contact: at (www.artspace506.com).

Brawnert Art Gallery, 649 Main Street, Shops on Main, North Myrtle Beach. **Ongoing** - Fine art gallery featuring local world class artists. From oil painting, watercolor, sculpting and jewelry, we offer original items to fit any budget. Hours: Tue.-Sat., 11am-7pm & Sun., 2-7pm. Contact: 843/467-5231 or at (<https://www.brawnertartgallery.com/>).

Collectors Cafe & Gallery, 7726 North Kings Highway, Hwy. 17 and 78th Avenue, Myrtle Beach. **Ongoing** - 5,000 square foot gallery featuring local and regional artists. Hours: Regular cafe hours. Contact: 843/449-9370.

New Location William H. Miller Studios & Fine Art, 714 Main Street, Myrtle Beach. **Ongoing** - Featuring works by William H. Miller and others. Hours: daily from 1-5pm. Contact: 843/410-9535 or at (williamh-miller.com).

Newberry

The Carpenter Gallery, 1220 Main Street, corner of Main and College Streets, Newberry. **Ongoing** - We are a fine art gallery in downtown Newberry, SC, representing international and regional artists. We offer original oil and watercolor paintings, pottery and handmade jewelry and textiles. Our goal is to support our wonderful artists' talents while offering a refreshing gallery experience in a charming small town. Hours: N/A. Contact: (<https://carpentergallery.com/>).

North Charleston

Steve Hazard Studio & Art Gallery, 4790 Trade Street, located in the business park across from the Festival Center, off Patriot Blvd. between Dorchester Road & Ashley Phosphate Road, Suite H, North Charleston. **Ongoing** - A new venue for on-going art shows of Contemporary Fine Craft and Fine Art available for purchase. A gallery and working studio featuring works by Steve Hazard including 2-D & 3-D wall art, welded metal furniture, sculpture, functional objects, and jewelry in fused glass and etched clear glass. Art commissions & unique design projects accepted. Find art beyond the ordinary, off the beaten path. Contemporary abstracts, nonrepresentational & figurative works created by local, national & international artists including sculpture, objects, original paintings & reproductions. Hours: by appt only. Contact: 843/864 4638 or e-mail to (afgrafitti@aol.com).

Pawleys Island, Litchfield & Murrells Inlet

Art Works in the Litchfield Exchange, 14363 Ocean Highway, 2 miles south of Brookgreen Gardens, Pawleys Island. **Ongoing** - Featuring original fine, functional and folk art by a score of local artists in regularly changing displays. Paintings by Nancy Bracken, Bernie Slice, M. P. "Squeaky" Wenson and Jane Woodward, as well as works in mixed media by Terry Belanger, Kathi Bixler, Roger Cleveland, Gwen Coley, Millie Doud, Zenobia Harper, Barbara Linderman, Mary Helen Lowrimore and Cindy Valentine, and stained and fused glass by Sharon Knost, Suz Mole and Kathy Welde. Hours: Mon.-Sat., 10am-2pm. Contact: 843/235-9600 or at (www.ClassAtPawleys.com).



Work by Vida Miller

Gray Man Gallery, 10729 Ocean Highway, Pawleys Island. **Ongoing** - We are the oldest art gallery and custom framer's in the area and owned by local artist, Vida Miller. Hours: Tue.-

Fri., 10am-5pm & Sat. 10am-2pm. Contact: 843/237-2578 or at (<https://www.thegraysman-gallery.com/>).

Island Art Gallery, a Fine Art Gallery, Villages Shops, 10744m Ocean Highway, Pawleys Island. **Through Dec. 31** - "Annual Miniature Masterpiece Show and Holiday Open House". A reception will be held on Dec. 8, from 5-7pm. Always a fun time, we love to celebrate art with all of you. The show will run until the end of December and will feature artists from all over the Low Country creating their work on 10"x10" gallery wrap canvases -- a great gift giving size! **Ongoing** - Island Art Gallery is an artist-owned gallery with eight owner artists and twenty-seven exhibiting artists. We represent artists from North and South Carolina in a variety of mediums including oil, pastel, acrylic and watercolor. We offer ongoing studio art classes and workshops from established local and visiting artists. Hours: Mon.-Sat., 10am-5:30pm. Contact: call 843-314-0298 or at (www.pawleysislandart.com).

New Name Floyd Fine Arts, (formerly Cheryl Newby Gallery) 11096 Ocean Hwy 17., in The Shops at Oak Lee, Pawleys Island. **Ongoing** - Representing Sigmund Abeles, Ellen Buselli, Ray Ellis, Joseph Cave, Laura Edwards, Claire K. Farrell, Paula B. Holtzclaw, Kathy Metts, Mike Williams, and Charles Williams; also sculptors Gwen Marcus and Catherine Ferrell. A large inventory of original antique natural history

SC Commercial Galleries

continued from Page 41

love of Polish Pottery with customers all over the world and offer a broad assortment of items and color combinations to complement and décor, complete and cook's kitchen, and dress every table whatever the function. Hours: closed now due to COVID-19, call for info. Contact: 866/831-8066 or at (www.BlueRosePottery.com).

The Frame Shop and Gallery, 570 N. Anderson Rd., Rock Hill. **Ongoing** - Offering original fine art, limited edition prints and posters as well as custom framing services. Hours: Mon.-Sat., 10am-5pm. Contact: 803-328-8744.

The Hickory Post, 202 East Main Street, Rock Hill. **Ongoing** - Home to The Rock Hill Artist Collective. This 6,000sq.ft. building also houses 13 studio spaces to: Lindsay Conlan, Ashley Flynn, Kim Bryan, Harriet Marshall Goode, Ashley Barron, Sarah Simpson, Stefan Duncan, Kristen Gurri, Kat Hoover, Robin Stallings, Michael James, Louise Hane, and The Gypsy Debutant (a women's clothing boutique). Hours: Mon.-Sat., 10am-5pm. Contact: 803/417-6502 or e-mail to (info@thehickorypost.com).

Seneca

Loblolly Arts, 124 Ram Cat Alley, Seneca. **Ongoing** - A contemporary art gallery carrying fine art, high-quality handmade items located in the heart of downtown Seneca on historic Ram Cat Alley. Loblolly Arts houses a vibrant selection of art in an array of mediums. At Loblolly Arts we are committed to promoting art and will work with you offering personal service in finding the perfect piece for you. We welcome all art lovers from first time collectors and gift buyers to seasoned collectors. Our goal is to make an art lover out of everyone. Hours: Tue.-Sat., 10am-5pm. Contact: 864/882-7697 or at (www.loblollyarts.com).

Spartanburg

Art & Frame Gallery, 880 East Main, Spartanburg. **Ongoing** - Featuring works by local artists, custom framing and art supplies. Hours: Mon.-Sat., 10am-5pm. Contact: 864/585-3700.

Creals Studio and Gallery, Suite 950, Montgomery Building, 187 N. Church St., Spartanburg. **Ongoing** - Featuring works by Jim Creal. Hours: by appt. only or chance. Contact: 864/597-0879 or e-mail at (jimcreal@mindspring.com).

H + K Gallery, 151 W. Main Street, Spartanburg. **Ongoing** - The gallery is committed to restoring, preserving and promoting the visual heritage of the region, we offer clients a broad spectrum of collectible fine art. The depth and quality of our inventory is supported by a carefully curatorial protocol. We ensure that every painting is original, has been appropriately restored and properly framed, and will present well. Hours: Tue.-Fri., 11am-4pm or by appt. Contact: 864/345-2262 or at (www.handkgallery.com).



Works by Jane Nodine

Jane Allen Nodine Artists Showroom, inside Spruce Curated Interiors, 844 S. Pine Street in Spartanburg. **Ongoing** - Nodine will be showing paintings in the newly organized artist space at Spruce Curated Interiors. Located on the lower level, Spruce has developed a showroom style area where artists will display paintings, ceramics, prints and more. Works will be available for viewing during regular business hours, or by appointment with the artists. The new artist showroom will be participating in Spartanburg events such as ArtWalk, the new Spartanburg Open Studios, scheduled for Spring 2023, and Spruce sponsored artist events. Follow me on social media, @janenodineart - Instagram or @janenodineartist - Facebook, or sign up to get announcements for events.

The Art Lounge, 500 E. Main Street, Spartanburg. **Ongoing** - Local art and artists come "hang" at The Art Lounge. Monthly art events, painting workshops, and weekend "art markets" are just part of what The Art Lounge has to offer. Custom frame shop and gallery with the newest frame samples and designs. Custom mirrors, shadowboxes, canvas stretching and framing, and more. Hours: Mon.-Thur., 10am-5pm & Fri., 10am-4pm or by appt. Contact: 864/804-6566 or at (www.artlounge1.com).

Summerville

Art on the Square - Summerville, 420 Nexton Square Drive, Summerville. **Ongoing** - ART on the Square is a fine art gallery now opened at the Nexton community in Summerville, SC. The gallery represents over 30 local award-winning artists offering painting, photography, sculpture, pottery, jewelry, stained glass and mosaics. Our location at Nexton Square is easily accessible with free parking and is located next to premier shopping and dining! Hours: daily 11am-8pm. Contact: 843/871-0297 or at (<https://artonthesquare.gallery/>).

Four Green Fields Gallery & Gifts, 117-A Central Ave., Summerville. **Ongoing** - Featuring the new home of Silver Pail Pottery by potters Jillian and Robin Carway. The gallery showcases the work of 45+ American fine craft artists with an emphasis on local and South Carolina artisans. Offering a wide range of talent from the master potter to the emerging silversmith. Other media represented include fiber, wood, photography, baskets, paper, glass, metal, leather and handmade artisan products. Craft artists interested in exhibiting with Four Green Fields can find an "Artist Info Packet" on the website. Hours: Mon.-Sat., 10am-5pm. Contact: 843/261-7680 or at (www.fourgreengfieldsgallery.com).

Imperial Framing & Specialities, 960 Bacons Bridge Road, Palmetto Plaza, Summerville. **Ongoing** - Featuring works by Lowcountry artists. Hours: Mon.-Fri., 10am-6pm & Sat., 10am-2pm. Contact: 843/871-9712.



Work by Karyn Healey

Karyn Healey Art, just off Hutchinson Square in the heart of Summerville. **Ongoing** - Karyn is a painter observing life in the Lowcountry of South Carolina, focusing on stories of daily life and social issues in oil paint, gouache, casein, and collage. Hours: Open by appointment only. Contact: Call 843/609-7404; (<https://www.instagram.com/karynhealeyart/>) or (<https://m.facebook.com/KarynHealeyArt>).

Off The Wall Art Gallery and Framing, 102A South Cedar Street, Summerville. **Ongoing** - The gallery specializes in custom picture framing, shadowboxes, diploma frames, matting and frame repair. We also offer a large selection of oil paintings, wood frames, home decor, pottery and the work of local artisans too. Hours: Tue.-Fri., 10am-5pm & Sat., 10am-3pm. Contact: 843/376-5776. or at (<http://www.offthewallartandframe.com>).

People, Places, & Quilts, 129 W. Richardson Avenue, Summerville. **Ongoing** - Featuring fabric, books, patterns, notions, quilts and Folk Art. Hours: Mon.-Fri., 10am-5:30pm and Sat., 10am-5pm. Contact: 843/937-9333 or at (www.pqquilts.com).

Travelers Rest

White Rabbit Fine Art Gallery, 5 So. Main Street, Travelers Rest. **Ongoing** - Our ongoing exhibit is ever-changing and features the work of the founding members of the Gallery; all are local artists from the Upstate area. Hours: Tue.-Sun.,

11am-5pm; Fri. & Sat., 11am-6pm and lter on First Fri. Contact: Patty Cunningham at 610/659-4669; or Susan Savage at 864/903-3371; or at (<http://www.artintr.com/white-rabbit-gallery.html>).

Wild Hare Gallery & Studios, 212 N. Poinsett Hwy., Travelers Rest. **Ongoing** - Wild Hare Gallery is Travelers Rest's newest art gallery, owned by local artists Kym Easter and Joann Benzinger. The focus of the WH Gallery is on modern, local arts and fine crafts. Guest artists are exhibited for three to six months; this allows for new and inter-

NC Institutional Galleries

Aberdeen

The Exchange Street Gallery of Fine Art, 129 Exchange Street, in the old Aberdeen Rockfish Railroad storage terminal, Aberdeen. **Ongoing** - The Artist's League of the Sandhills currently houses 35 artists-in-residence studios and offers classes by local professional artists and workshops by nationally known artists. Hours: Mon.-Sat., noon-3pm. Contact: 910/944-3979, or at (www.artistleague.org).

Alamance County

BAL Gallery, Holly Hill Mall and Business Center, 309 Huffman Mill Rd., Exit 141 off of I85/I40, Burlington. **Ongoing** - Since the beginning of Burlington Artists League in 1972, we have grown to represent many local artists in our immediate area. BAL's express purpose is to promote and elevate the area artists and their fine art spirit in Burlington, NC, and surrounding areas, thereby creating outlets for the artists and encouraging their continuing efforts to improve and create more art work. Along with wall art and bin reproductions, the BAL Artists Gallery also includes 3-D art such as sculptures and pottery. Hours: Mon.-Fri., noon-8pm; Sat., 10am-9pm, & Sun. for special events. Contact: 336-584-3005 or at (<https://burlingtonartist-sleague.com/>).

1873 Capt. James & Emma Holt White House, 213 South Main Street, 2 1/2 blocks off I85/I40, exit#147, Graham. Home of the Alamance County Arts Council. **Ongoing** - We are committed to shaping the cultural identity of Alamance County by making art a tangible presence in the lives of its citizens. We strive to enhance the quality of life by engaging people in a diverse array of art through the delivery of programming and education, and through the provision of facilities, advocacy, promotion, and funding. **Ongoing** - Picasso's Gift Shop, located in the Captain White House, promises unique finds of local, regional, and international art. The beautiful arts and craft items sold in the store help support the artist in the community. Featuring a wide variety of art, pottery and glass. Admission: free. Hours: Mon.-Sat., 9am-5pm. Contact: 336/226-4495 or at (www.alamancearts.org).

Albemarle

Falling Rivers Gallery, 330-N Second Street, Albemarle. **Through Jan. 6, 2024** - "From Our Hands ... Holiday Craft Show". One stop shopping for all your holiday gifts. **Ongoing** - The gallery is a cooperative venue of the Stanly Arts Guild. Member staffed, this gallery offers the very best in local art and crafts including oil and watercolor, photography, pottery and ceramic art, jewelry, native American art, gourd sculpture and much more. Hours: Tue.-Fri., 10am-5pm; Thur. till 6:30pm & Sat., 10am-4pm. Contact: 704/983-4278 or at (www.fallingrivers-gallery.com).

Apex

The Halle Cultural Arts Center, 237 North Salem Street, Apex. **Main Gallery, Dec. 1 - 18** - "16th Annual Tree & Wreath Exhibit and Auction". A reception will be held on Dec. 1, from 5-8pm. The Halle Cultural Arts Center hosts this exhibit through the holiday season. Drift into the joyous holiday dreamland in the gallery this December. See what Apex area businesses, schools, performing groups, and other organizations can create for their themed greenery. You can even take a chance on the silent auction with a bid on your favorite display. Every tree & wreath will go home to the highest bidder. All winners will be contacted on Monday, Dec. 18 so they can have their winnings home in time for the holiday! This exhibit's proceeds benefit Western Wake Crisis Ministry (WWCM) of Apex. WWCM Partners with those in crisis, helping them gain stability through basic supports for food, financial/housing assistance, education, and opportunity. Hours: Mon.-Fri., 9am-6pm & sat., 9am-1pm. Contact: 919/249-1120 or at (www.apexnc.org).

esting art at all times. Hours: Tue.-Fri., 11am-4pm or by appt. Contact: call 864/630-1423. 864/444-1152 or at (www.wildharegallery.com).

Walterboro

Artists' Hub of the Ace Basin, 255 East Washington Street, Walterboro. **Ongoing** - Featuring a co-op of local artists and crafters from the Ace Basin area. Hours: Mon.-Sat., 10am-9pm. Contact: 843/635-2682.

Asheville Area



Dorothy Dehner, Woman #2, 1954, watercolor and ink on paper, 22 3/4 x 18", courtesy of Dolan Maxwell.

Asheville Art Museum, 2 South Pack Square at Pack Place, Asheville. **Through Apr. 29, 2024** - "American Art in the Atomic Age: 1940-1960," which explores the groundbreaking contributions of artists who worked at the experimental print-making studio Atelier 17 in the wake of World War II. Co-curated by Marilyn Laufer and Tom Butler, American Art in the Atomic Age which draws from the holdings of Dolan/Maxwell, the Asheville Art Museum Collection, and private collections. "We are delighted to partner with the Asheville Art Museum to present an exhibition that highlights the brilliance of the Atelier 17 studio and artists during the Atomic Age," says Ron Rumford, Director of Dolan/Maxwell. "Though challenged by the times, Atelier 17 preserved and pioneered a legacy in printmaking that still inspires." **Through Feb. 5, 2024** - "Beyond the Lens: Photorealist Perspectives on Looking, Seeing, and Painting". Through-out the history of painting from the mid-19th century forward, artists have used an endless variety of approaches to record their world. "Beyond the Lens: Photorealist Perspectives on Looking, Seeing, and Painting" continues this thread, offering an opportunity to explore a singular and still forceful aspect of American art. Photorealism shares many of the approaches of historical and modernist realism, with a twist. The use of the camera as a basic tool for organizing visual information in advance of painterly expression is now quite common, but Photorealists embraced the camera as the focal point in their creative process. "Beyond the Lens" presents key works from the collection of Louis K. and Susan Pear Meisel, bringing together paintings and works on paper dating from the 1970s to the present to focus on this profoundly influential art movement. The exhibition includes work by highly acclaimed formative artists of the movement such as Charles Bell, Robert Bechte, Tom Blackwell, Richard Estes, Audrey Flack, and Ralph Goings as well as paintings by the successive generations of Photorealist artists Anthony Brunelli, Davis Cone, Bertrand Meniel, Rod Penner, and Raphaella Spence. **The Van Winkle Law Firm Gallery, Level 1, Through Jan. 22, 2024** - "Romare Bearden: Ways of Working". Romare Bearden (Charlotte, NC 1911-1988 New York, NY), African American writer and artist, is renowned for his collages. He constantly experimented with various techniques to achieve his artistic goals throughout his career. This exhibition highlights works on paper and explores his most frequently used mediums, including screen-printing, lithography, hand-colored etching, collagraph, monotype, relief print, photomontage, and collage. **Judith S. Moore Gallery, Through Apr. 15, 2024** - "Western North Carolina Glass," selections from the collection. Western North Carolina is important in the history of American glass art. Several artists of the Studio Glass Movement came to the region, including its founder Harvey K. Littleton. Begun in 1962 in Wisconsin, it was a student of Littleton's that first came to the area in 1965 and set up a glass studio at the Penland School of Craft in Penland, North Carolina. By 1967, Mark Peiser was the first glass artist resident at the school and taught many notable artists, like Jak Brewer in 1968 and

continued on Page 43

NC Institutional Galleries

continued from Page 42

Richard Ritter who came to study in 1971. By 1977, Littleton retired from teaching and moved to nearby Spruce Pine, North Carolina and set up a glass studio at his home. Since that time, glass artists like Ken Carder, Rick and Valerie Beck, Shane Ferro, and Yaffa Sikorsky and Jeff Todd—to name only a few—have flocked to the area to reside, collaborate, and teach, making it a significant place for experimentation and education in glass. The next generation of artists like Hayden Wilson and Alex Bernstein continue to create here. **Ongoing** - The Asheville Art Museum, the hub for 20th- and 21st-century American art in Western North Carolina, has re-opened to the public. The \$24+ million, state-of-the-art facility encompasses 54,000 square feet and adds 70 percent more Collection gallery space. For the first time in the Museum's history, it has the capacity to host major traveling exhibitions from nationally recognized museums. The expansion increases its physical space and dramatically increases its role as a community center, educational resource, economic engine for WNC, and cultural concierge for the region's residents and visitors. Admission: Yes. Hours: Tue.-Sat., 10am-5pm; Fri. till 8pm & Sun., 1-5pm. Contact: 828/253-3227 or at (www.ashevilleart.org).

Asheville Gallery of Art, Ltd., 82 Patton Avenue, across from Pritchard Park opposite the old location, Asheville. **Ongoing** - Featuring original works of art by 31 local artists in oils, acrylics, watercolor, pastel, encaustic, and prints. Hours: Mon., 11am-6pm & Fri.-Sat., noon-5pm or by appt. Contact: 828/251-5796 or at (www.ashevillegallery-of-art.com).



Helen M. Post Modley portrait of Anni Albers at BMC - Black Mountain College Museum

Black Mountain College Museum + Arts Center, 120 College Street, Asheville. **Through Jan. 6, 2024** - "Weaving at Black Mountain College: Anni Albers, Trude Guernonprez, and Their Students," is the first exhibition devoted to textile practices at Black Mountain College (BMC). Celebrating 90 years since the college's founding, the exhibition reveals how weaving was a more significant part of the College's legendary art and design curriculum than previously assumed. The weaving program was started in 1934 by Anni Albers and lasted until Black Mountain College closed in 1956. Despite Albers's elevated reputation, the persistent tradition of textile practices as women's work or handicraft has often led to the discipline being ignored or underrepresented in previous scholarship and exhibitions about the College; this exhibition brings that work into the spotlight at last. **Ongoing** - An exhibition space dedicated to exploring the history and legacy of the world's most acclaimed experimental educational community, Black Mountain College. Hours: Wed.-Sat., noon-4pm or by appt. Contact: 828/350-8484 or at (www.blackmountaincollege.org).

NC Hespun Museum, next to Grovewood Gallery, at Grove Park Inn, 111 Grovewood Road, Asheville. **Ongoing** - This museum presents a historical overview of Biltmore Industries, an Arts and Crafts enterprise once renowned for its hand-loomed fabrics. The museum showcases memorabilia including photographs, letters, artifacts, woven samples and tailored suits from the active years of the industry. Located on the historic Grovewood grounds, adjacent to The Omni Grove Park Inn. Admission is free (donations appreciated). Hours: Mon.-Sat., 10am-5pm, & Sun., 11am-5pm. Contact: 828/253-7651.

NC Glass Center, 140 Roberts Street, Suite C, Asheville. **Ongoing** - The North Carolina Glass Center is a non-profit, public access glass studio providing daily educational offerings & demonstrations. We are proud to represent the work of our artists and instructors in the NCGC glass gallery. Hours: Mon., Wed., Thur. & Sun., 10am-5pm and Fri. & Sat., 10am-6pm. Contact: 828/505-3552 or at (www.ncglasscenter.org).

Odyssey Co-Op Gallery, 238 Clingman Avenue, Asheville. **Ongoing** - Our Gallery features works by 25 local clay artists, working in a variety of styles to create functional and non-functional pottery and works of figurative and abstract sculpture. Winter Hours: Fri.-Mon., 11am-5pm & closed Tue.-Thur. Contact: 828/505-8707 or at (<https://www.odysseycoop-gallery.com/about/>).



View inside Southern Highlands Craft Guild

Southern Highland Craft Guild, Biltmore Village, 26 Lodge Street, former Biltmore Oteen Bank Building in Biltmore Village, Asheville. **Ongoing** - Featuring a wide range of work by members of the Southern Highland Craft Guild, including: pottery, glass, wood, jewelry, fiber, metal, paper, mixed media and natural materials. Hours: Mon.-Sat., 10am-7pm and Sun., noon-5pm. Contact: 828-277-6222 or at (www.craftguild.org).



Audrey Laine Sawyer (jewelry) - Folk Art Center

Southern Highland Craft Guild at the Folk Art Center, Blue Ridge Parkway Milepost 382, Asheville Folk Art Center Auditorium, Dec. 2 & 9, from 10am-4pm - "Holiday Seconds Sale". These Saturday sales will feature a different selection of artists each weekend with hand-crafted gifts and home decor discounted up to 70%. **Through Dec.** - The Southern Highland Craft Guild hosts daily craft demonstrations at the Folk Art Center. Every day from 10am-4pm, two artists of differing medias will explain and demonstrate their craft with informative materials displayed at their booth. These free educational events are open to the public. Visitors will have the opportunity to purchase a piece from the demonstrators, and walk away with fine craft that can be life by the hands of its maker. Viewers are invited to discuss craft, ask questions, and learn the importance of preserving these practices whilst visiting the Folk Art Center. **Main Gallery, Through Jan. 17, 2024** - "Embellishments". This exhibition features the work of fifty-one Guild members showcasing embellished work in a variety of craft media. The exhibition curator, Nikki Josheff, chooses a theme and title for each member show that opens at the Folk Art Center. "I thought Embellishments would be a fun theme for our members to explore. Member exhibition theme's are always open to interpretation by the maker. It adds another layer of fun to the theme. Our members hit this one out of the ballpark! This is one of my favorite exhibitions!" Josheff states. **Permanent Collection Gallery, Ongoing** - "Craft Traditions: The Southern Highland Craft Guild Collection". The Guild's Permanent Collection is comprised of approximately 2400 craft objects and dates from the late 19th century to present. Beginning with a donation from Frances Goodrich in 1931, the Permanent Collection serves the Guild's mission of craft

conservation and education. This new installation will feature over 200 works that highlight our holdings in traditional art: woodcarving, pottery, dolls, basketry, weavings and furniture. The subject of this ongoing exhibition is craft history – that of the Southern Highland Craft Guild and the Studio Craft Movement. Wells Fargo of Asheville has donated Hardy Davidson's Carvings to the SHCG's Permanent Collection. Hailing from Swannanoa, NC, woodcarver Hardy Davidson became a Guild Member in 1944 and was awarded Life membership in 1973. **Focus Gallery, Through Feb. 28** - "Creating Textures". This exhibition features the work of five Guild members: Michael Hatch (glass), Valerie Berlage (wood), Joseph Rhodes (jewelry), Barry Rhodes (clay), and Joanna Warren (leather). The glass face jugs in the exhibit are by glassblower, Michael Hatch, Guild member since 2005. "My Face Jug series is inspired by ceramic vessels made in the Appalachian region for over one hundred years," states Hatch. "When I first started this series twenty years ago there was no one else making Appalachian style face jugs in glass. Hours: daily from 9am-6pm. Contact: call 828/298-7928 or at (www.southern-highlandguild.org).

Southern Highland Craft Guild on Tunnel Road, 930 Tunnel Road, Asheville. **Ongoing** - Work by members of the Southern Highland Craft Guild in various media. Hours: Mon.-Sat., 9:30am-5pm. Contact: 828/298-7903.

YMI Gallery, YMI Cultural Center, 39 S. Market Street @ Eagle Street, Asheville. **Ongoing** - "In the Spirit of Africa". Featuring traditional and contemporary African masks, figurative woodcarvings, beadwork, jewelry, and textiles. Discover the purpose of mask and sculptures, which reflect African ancestral heritage and learn to appreciate symbolism and abstraction in African art. **YMI Conference Room, Ongoing** - "Forebears & Trailblazers: Asheville's African American Leaders, 1800s-1900s". The permanent exhibit offers a pictorial history of African-Americans from throughout Western North Carolina. Photographs of both influential and everyday people create a panorama of the variety of life among blacks in the mountain region. Here are the young and old, the prominent and the unknown, the men and women who helped create our city's life. **YMI Drugstore Gallery, Ongoing** - "Mirrors of Hope and Dignity". A moving and powerful collection of drawings by the renowned African-American artist Charles W. White. **Entry, Ongoing** - "George Vanderbilt's Young Men's Institute, 1892-Present". Admission: Yes. Hours: Tue.-Fri., 10am-5pm. Contact: 828/252-4614.

ALTERNATE ART SPACES - Asheville **The North Carolina Arboretum**, Milepost 393, Blue Ridge Parkway, 100 Frederick Way Olmsted Way, Asheville. **Ongoing** - The Asheville Quilt Guild features a permanent, rotating quilt exhibit at Arboretum's Education Center. Visitors can also enjoy the Arboretum's Quilt Garden year-round, with plantings and patterns that change with the seasons. Admission: Yes. Hours: Education Center hours: Mon.-Sat., 9am-5pm. Contact: 828/665.2492 or at (www.ncarboretum.org).

Beaufort

Mattie King Davis Art Gallery, historic Rustell House of the Beaufort Historical Association, 100 Block Turner Street, Beaufort. **Ongoing** - The Mattie King Davis Art Gallery, Carteret County's Oldest Gallery, is housed in one of the Historic Site's oldest buildings and features over 100 local and regional artists. An extensive collection of fine art, pottery, crafts, and gifts can be found at this special gallery. Hours: Mon.-Sat., 10am-4pm. Contact: 252/728-5225 or at (<https://beauforthistoricartsociety.org/gallery/>).

Black Mountain - Swannanoa

Black Mountain Center for the Arts, Old City Hall, 225 West State St., Black Mountain. **Upper Gallery, Dec. 1 - 31** - "BMCA Ceramic Arts Student and Instructor Show". Hours: Mon.-Fri., 10am-5pm. Contact: 828/669-0930 or at (www.blackmountainarts.org).

Blowing Rock

Blowing Rock Art and History Museum, corner of Chestnut and Main streets, downtown Blowing Rock. **Fort & Atwell Galleries, Through Dec. 30** - "GIFTED: Collecting the Art of California at Gardena High School, 1919-1956". The exhibition was developed for the hundredth anniversary of the Gardena High School Art Collection (GHSAC) in 2019 and illustrates the unlikely history of a communal approach to collection-building and a microcosm of California's modern art history. BRAHM is pleased to announce that it will be hosting this exhibition in the summer of 2023. This will be the first occasion that the Gardena Collection has been exhibited on the East Coast and further cements the Museum's role as an important site for interpreting early American Modern painting, including Impressionism, figurative, landscape and genre painting. Accompanying the exhibit is a catalog of over 200 pages



Work by Clara Couch, part of the Rob Williams Collection

with color plates of the entire collection and interpretive analyses of its historical background and artistic significance. **Rankin East and West galleries, Through May 5, 2024** - "Lee Hall: Immediate Landscapes. Lee Hall (1934-2017) had a long and varied career in the arts but her deep North Carolina roots always seemed to bring her and her work back to the Tarheel State. Born in Lexington, NC, her abstract expressionist paintings are vivid examples of those traditions while retaining the kind of detail that truly brings a viewer into a specific place and time. A graduate of the Women's College of the University of North Carolina (now the University of North Carolina-Greensboro), Hall was one of the first women to make headway in the post-WWII New York art scene. **Canon Gallery, Through June 30, 2024** - "Highlights: Selections from BRAHM's Permanent Collection". BRAHM stewards a growing Permanent Collection of over 800 objects. Museums build collections for a variety of reasons preserving artworks and other objects of historical importance for future generations; cataloging, documenting, and researching said objects; and displaying and interpreting the collection for the public through exhibitions, publications, and other educational programs. Schaefer Gallery, Through Apr. 20, 2024 - "Crafted Modern: The Collection of Rob Williams". **Schaefer Gallery, Through Apr. 20, 2024** - "Crafted Modern: The Collection of Rob Williams". The Studio Craft movement of the 20th Century witnessed a broad resurgence of artists working in mediums historically understood to be less precious than their fine art counterparts. Clay, metal, glass, wood, and fiber were the materials of daily life, constituting the tools and wares of domestic and professional labor. **Ongoing** - the BRAHM will host exhibits, educational programs and classes that promote the visual arts, history and heritage of the mountains of western North Carolina. Admission: Yes. Hours: Tue.-Sat., 10am-5pm & Sun., noon-4pm. Contact: 828/295-9099 or at (www.blowingrockmuseum.org).

Boone

Downtown Boone, 1st Friday every month, from 5-8pm - First Friday Art Crawl. For further info contact the Watauga Arts Council at 828-264-1789 ([https://www.watauga-arts.org/kingstreetart.html/#/](https://www.watauga-arts.org/kingstreetart.html#/)).

Appalachian Cultural Museum, University Hall Drive, off Hwy. 321 (Blowing Rock Road), Boone. **Ongoing** - The permanent exhibit area includes, TIME AND CHANGE, featuring thousands of objects ranging from fossils to Winston Cup race cars to the Yellow Brick Road, a section of the now closed theme park, "The Land of Oz". Admission: Yes. Hours: Tue.-Sat., 10am-5pm & Sun., 1-5pm. Contact: 828/262-3117.

Hands Gallery, 543 West King Street, Boone. **Ongoing** - What began as the dream of a small group of craftspeople in 1975 continues today in a very personal and continually-changing environment. The history of Hands Gallery Co-op is as varied and intriguing as the artists who have come and gone over the years. Dozens of artisans have explored the business opportunities Hands has given their work, while donating time and ideas to the growth and success of the gallery. Today, the co-op serves as a role model for arts and crafts co-ops throughout the Southeastern US. Hours: daily, 10am-6pm, except Thanksgiving & Christmas. Contact: 828-262-1970 of at (<http://www.handsgallery.org/>).

King Street Art Collective, Watauga Arts Council, 585 West King Street, (above Doe Ridge Pottery) Boone. **Ongoing** - A gallery and interactive art space with changing exhibits and activities celebrating the arts. Hours: Thur., 11am-5pm; Fri.-Sat., 10am-6pm; and Sun., 10am-2pm. Contact: 828-264-1789 or at ([https://www.watauga-arts.org/kingstreetart.html/#/](https://www.watauga-arts.org/kingstreetart.html#/)).

Turchin Center for the Visual Arts, Appalachian State University, 423 West King Street, Boone. **Mayer Gallery, Dec. 1 - May 4, 2024**

continued on Page 44

NC Institutional Galleries

continued from Page 43



Work by Kathleen Thum

- "Revelation: Michael O'Neill." "Revelation" supports the mission of the Turchin Center to showcase creative responses to local, regional, and global climate change. All of O'Neill's ethereal landscapes were made in the South. The land bears the ongoing scarification of a deeply troubled history at the same time the photographs reveal the beauty of what yet may be lost if we do not find a more equitable way to care for the lands of which we are the current stewards. **Hodges, Bickers and Community Galleries, Through Dec. 2** - "Passage / Time Pieces". "Passage" is an installation of live music by Michael Harrison with musicians Elliot Cole, Ina Filip, and Benoit Rolland, with lighting by Nina Elder, in partnership with "Time Pieces", featuring drawings by Nina Elder. "Passage" and "Time Pieces" are closely related but separate installations originally conceived by composer and performer Michael Harrison and artist Nina Elder. The immersive debut installation, "Passage", interprets Earth's light and dark, using illumination and shadow to simulate cosmic movements. In collaboration with composer/performers Elliot Cole, Ina Filip, and Benoit Rolland, Michael Harrison presents an interactive performative artwork that responds to the passage of one day of celestial and human time. In addition to designing the lighting for Passage, Nina Elder created the exquisite graphite drawings in Time Pieces – contemplations on the physical texture of time and the potential for transformation. **Gallery A and Pett/Peiser Galleries, Dec. 1 - May 4, 2024** - "Considering Carbon: Kathleen Thum". "The exhibition, Considering Carbon, consists of a series of drawings and cut-paper wall installations which explore the theme of fossil fuels, specifically oil and coal. In the exhibition, I use different visual and conceptual approaches to examine the physical, material qualities of coal and oil, as I aim to heighten an awareness of our disconnection and dependence on fossil fuels. Oil and coal are an integral part of our contemporary existence, yet remain mysterious, unknown substances, contained and controlled by the industry," says Thum. "Large-scale wall installation artworks in the exhibition consider the infrastructure of the pipeline system through a visual language of abstraction to communicate the vastness of the petroleum infrastructure. In these large cut-paper pieces, I evoke the visceral, sensory quality of the petroleum landscape by using scale, texture, surface, color and the non-traditional presentation of drawings to engage the body of the viewer," adds Thum. Hours: Mon.-Thur., 10am-6pm; Fri., noon-8pm; & Sat., 10am-6pm. Contact: 828/262-3017 or at (www.turchincenter.org).

ALTERNATE ART SPACES - Boone **Throughout Appalachian State University campus, Boone, Through May 14, 2024** - "37th Rosen Outdoor Sculpture Competition & Exhibition". The Rosen Outdoor Sculpture Competition & Exhibition is a national juried competition presented annually by the Turchin Center for the Visual Arts and An Appalachian Summer Festival. Celebrating its 37-year of showcasing contemporary American sculpture in outdoor settings across the Appalachian State University campus, the competition has become firmly established as a cultural treasure and a significant point of pride for the university and the entire region. This program is made possible by the generous support of the Martin and Doris Rosen Giving Fund/ Debbie Rosen Davidson and David Rosen and The Charles and Nancy Rosenblatt Foundation. Artists participating this year include: Glenn Zweygardt (NY) "ZigZag Blues 03", 2021 Painted

Steel, cast glass, black granite; Beau Lyday (NC) "The Long and Winding Road," 2022 Aged tin, wood, steel; David Boyajian (CT) "Butterfly Weed," 2023 Steel; Hanna Jubran (NC) "Doppler Effect," 2020 Steel, paint Adam Walls (NC) Maman, 2020 Stainless steel; Bob Doster (SC) "Trinity 2", 2020-21 Carbon infused stainless steel; Paris Alexander (NC) "The Rise and Fall of Icarus," 2020 Carved limestone, granite; Wesley Stewart (GA) "Space Flower," 2023 Painted and welded steel; Carl Billingsley (NC) "Sentinel," 2022 Galvanized steel, aluminum; Sophia Dominici (NC) "Room," 2022 Welded steel; and David Sheldon (NC) "App House Orion," 2020 Painted steel. **Ongoing** - This program is made possible by the generous support of the Martin & Doris Rosen Giving Fund / Debbie Rosen Davidson and David Rosen and the Charles & Nancy Rosenblatt Foundation. Hours: daylight hours. Contact: For more information, please visit (tcva.org). Free guided tours for classes and groups are available upon request. Please contact the Turchin Center by e-mail at (turchincenter@AppState.edu) or call 828/262-3017 to schedule a tour.

Brasstown

Folk School Craft Shop, John C. Campbell Folk School, Olive D. Campbell Building, Brasstown. **Ongoing** - The shop represents more than 300 juried craftspeople and features an impressive collection of traditional and contemporary Appalachian craft, including jewelry, pottery, wood, fiber, ironwork, basketry and other disciplines. You'll find marquetry earrings, clay serving platters, turned-wood bowls, functional fireplace poker sets and many more unique items. The shop is also proud to be the home of the world-renowned Brasstown Carvers. A book room houses hundreds of instructional and celebratory books on everything from basketry to writing. Buy a few art supplies or a CD from our collection of traditional Appalachian music. You can take home a Folk School t-shirt, hat or bag as a souvenir. Find the perfect scenic postcard to tell everyone back home about your visit to the Folk School. Hours: Mon.-Sat., 8am-5pm; Thur. til 6pm and Sun., 1-5pm. Contact: 800/365-5724 or at (www.folkschool.org).

Brevard

Downtown Brevard - "Brevard 4th Friday Gallery Walk". Dec. 29, 5-8pm. Enjoy an evening stroll in downtown Brevard, NC as you explore the art galleries, art stores, retail stores and restaurants that are staying open late from 5-9 pm on the 4th Friday from April - December. Experience art, music and wine. Be sure to look for the 19 animal sculptures and five murals located in downtown as well. Make an evening of it and stop by and have dinner in one of our downtown restaurants. A brochure for the gallery walks can be found at any of the participating galleries or at the Chamber of Commerce. For more information call the TC Arts Council at 828/884-2787 or go to (<https://www.tcarts.org/>) and click on Art Tours.

Number 7 Fine Arts and Crafts Gallery, 2 West Main Street, historic McMinn building, Brevard. **Ongoing** - A Fine Arts and Fine Crafts cooperative featuring the juried works of 22 of Transylvania County's finest artists and craftspeople. New works on display daily. Hours: Mon.-Sat., 10am-5pm. Contact: 828/883-2294 or at (www.number7arts.com).

Burlington

Point of View Gallery, 717 Chapel Hill Road, Burlington. **Ongoing** - Featuring works by member artists: Kathy Alderman, Frances Baker, India Cain, John Dodson, Steven Durland, Debra Farmer, Bill Ferree, Brenda Garner, Wendy Gellert, Michael Kennedy, Cheryl Knox, Peggy McCormick, Jacqueline Mehring, Christine Seiler, Lane Watson, and Rose Wenkel. Hours: Mon.-Fri., 10am-5pm and Sat. & Sun., 1-5pm. Contact: 336/270-4998 or at (www.PointOfViewGallery.com).

Burnsville

Burnsville Gallery, Toe River Arts Council, 102 W. Main St., Burnsville. **Ongoing** - Featuring works by artists from Mitchell and Yancey Counties sponsored by the Toe River Arts Council. Hours: Tue.-Sat., 10:30am-5pm. Contact: 828/682-7215 or at (www.toeriverarts.org).

Cary

Throughout Cary, Final Friday of the Month, from 6-8pm - "Cary Art Loop," featuring an evening tour of art spaces in Cary held on the final Friday of the month. Take the C-Train to the Cary Art Loop! The free bus will make stops at Coffee and Crepes, Studio 180 Salon, Ashworth

Village, Cary Arts Center and Page-Walker Arts & History Center/Cary Town Hall. Contact: (www.caryartloop.org).

Bond Park Community Center, 150 Metro Park Drive, Cary. **Through Jan. 14, 2024** - "Art Ferro: Impressions from Nature". Ferro aims to capture the tranquility of nature and invite viewers to slow down and connect with the beauty of light and shadow. Inspiration for these oil paintings comes from places he has visited across the country, most recently a wilderness area in Wyoming. Hours: Mon.-Fri., 9am-10pm and Sat., 9am-6pm. Contact: 919/462-3970 or at (www.townfolk.org).

Cary Arts Center, 101 Dry Avenue, Cary. **Cary Arts Center Gallery, Through Jan. 21, 2024** - "Resilience – The Heart of Ukraine – Photographs by Michael Andrews". As a volunteer with United States Peace Corps Ukraine in 2018 and 19, Andrews augmented his service as consultant to an HIV and AIDS service agency working as a photographer for the Baba Yelka Cultural Expedition. The Ukrainian group was formed in 2018 to preserve and share the unique cultural traditions of Ukraine's Kirovohod region -- stories, songs, recipes and material culture. Resilience offers a unique window into remote village life before Russia's invasion and celebrates the lives of Ukrainian "babusyas" (grandmothers) and their cultural roots. **Through Jan. 22** - "Cary Photographic Artists Annual Members Exhibition". A reception will be held on Dec. 2, from 2-4pm. **Cary Arts Center Display Cases, Through Jan. 21, 2024** - "JoAnna Vitale: Art Glass Connection - Fused, Stained & Mosaics". Vitale's passion for glass has been a journey from studio glass sales to teaching different glass techniques. She brings a wealth of knowledge to her studio teaching at the Cary Arts Center. This show shows techniques in fused, stained and mosaic glass creations. Hours: Mon.-Thur., 9am-10pm & Fri.-Sat., 9am-11pm. Contact: 919/469-4069 or at (www.townfolk.org).

Cary Gallery of Artists, 200 S Academy St, Ste 120, Ashworth Square, Cary. **Ongoing** - The gallery offers high quality art in a variety of styles. Paintings, pencil and colored pencil artwork varies from traditional still lifes and landscapes to abstracts. Portraits of people or animals are available. Photographic work captures magnificent landscapes, small moments in life, portraits, and far away places. The pottery and clay art includes edgy handbuilt pieces, thought-provoking sculpted masks, and decorative and functional pottery that captures images of nature. Our jewelry artists provide a wide range of hand-crafted necklaces, earrings, bracelets and other ornaments from metals, stones, beads and fused glass. Our glass artist creates stained glass hangings, custom stained glass windows and fused glass art. You can also find unusual hand-made books and hand-painted porcelain both antique and new. Hours: Wed.&Thur., 11am-3pm and Fri.&Sat., 11am-5:30pm. Contact: 919/462-2035 or at (www.carygalleryofartists.org).

Page-Walker Arts & History Center, 119 Ambassador Loop, Cary. **Through Dec. 30** - "Fine Arts League of Cary Annual Member's Show". Celebrate the arts in Cary with members of the Fine Arts League of Cary as they showcase their talents in this annual art exhibition which brings together a wide range of styles, imagery, and techniques. **Through Dec. 30** - "Triangle Book Arts: Creative Explorations". Mixed Triangle Book Arts is a grassroots collective of artists in the greater NC Triangle. Their creative explorations include bookbinding, artists' books, printmaking and printing, papermaking, zines, calligraphy – followed by a hearty et cetera. Check out their artwork in this inventive display. Hours: Mon.-Thur., 10am-9:30pm; Fri., 10am-5pm; & Sat., 10am-1pm. (It is strongly advised that you call ahead about hours this space will be open.) Contact: 919/460-4963.

Chapel Hill - Carrboro

Ackland Art Museum, UNC - Chapel Hill, Columbia & Franklin Streets, Chapel Hill. **Through Jan. 21, 2024** - "The Outwin: American Portraiture Today". Launched in 2006 to support the next wave of contemporary portraiture in the United States, the National Portrait Gallery's celebrated Outwin Bochever Portrait Competition is a major survey of the best of American portraiture. Held every three years, and now in its sixth edition, "The Outwin: American Portraiture Today" presents forty-two works - selected from over 2,700 entries - foregrounding the vibrancy and relevance of portraiture now. In addition to paintings, photographs, drawings, and sculptures, The Outwin includes video, performance art, and textiles, highlighting the seemingly limitless possibilities of contemporary portraiture. **Museum Store Gallery** (Franklin and Columbia Street), Store hours: Mon.-Sat., 10am-5:30pm & Sun., noon-5pm. Museum Hours: Wed.-Sat., 1-5pm. Contact: 919/966-5736 or at (www.ackland.org).

Bill and Patty Gorelick Gallery, at Central Piedmont Community College's Cato Campus, Cato III, 8120 Grier Road, Charlotte. **Through Dec. 8** - "Stories From Within Annie Nash-oid". Storytelling is central to my work where images emerge through narrative portraits, abstracted figures, subconscious drawings, and family archives. The beauty of nature, humanity, memory, experience, mystery, color, and dreams inspire me. During the Pandemic,

New Location FRANK, 370 E Main St. Carrboro, Carrboro's East Main Square, next to Hickory Tavern and the Hampton by Hilton hotel, Chapel Hill. **Ongoing** - Featuring work from over 70 artists, Frank offers more than you'd expect from an art gallery. Frank is a collective, founded by the area's finest artists working together to open the door for creative innovation in the arts. Hours: Tue.-Sat., noon-5pm or by appt. Contact: Contact: 919/636-4135 or at (www.frankisart.com).

The ArtsCenter, 300-G East Main Street, Carrboro. **Ongoing** - Nurturing the arts in the triangle since 1974 through performance, education and exhibition. Hours: Mon.-Fri., 9am-9pm and Sat. 10am-5pm. Contact: 919/929-2787 or at (<http://artscenterlive.org>).

Charlotte Area



Alberto Giacometti, "Diego Seated," 1965, GS 371 Bronze, 58.5 x 19.7 x 32.5 cm

Bechtler Museum of Modern Art, Levine Center for the Arts, 420 South Tryon St., Charlotte. **Third Fourth Floor Gallery, Through Jan. 21, 2024** - "Teresa Hubbard / Alexander Birchler: Flora." Teresa Hubbard / Alexander Birchler: Flora features the Swiss American duo's multimedia project based on their discoveries about the previously unknown American artist Flora Mayo. Hubbard / Birchler have been working collaboratively since 1990, employing video, sound, photography, and other mediums to explore connections between history, memory, social relationships, and narratives both factual and imagined. Floraand the accompanying work "Bust" (both 2017) spotlight the life of Flora Mayo, who in the 1920s studied alongside Swiss sculptor Alberto Giacometti at the Académie de la Grande Chaumière in Paris, and with whom she had a romantic relationship. **Fourth Floor Gallery, Through Jan. 21, 2024** - "Giacometti and the Artists of the Grande Chaumière." Assembled from the Bechtler Museum's permanent collection, this installation is conceived as a pendant to the exhibition Teresa Hubbard / Alexander Birchler: Flora, and will feature work by an international array of artists who studied or taught at the Académie de la Grande Chaumière in Paris during the early 20th century. The famed art school was a gathering place for many avant-garde artists—including Alberto Giacometti and Flora Mayo—who sought to break away from academic conventions and experiment with new forms of expression. This focused exhibition invites viewers to explore a diverse range of work by artists associated with the Grande Chaumière, conveying the influences, dialogues, and creative exchange that took place between them. **Ongoing** - The Bechtler Museum of Modern Art is named after the family of Andreas Bechtler, a Charlotte resident and native of Switzerland who assembled and inherited a collection of more than 1,400 artworks created by major figures of 20th-century modernism and donated it to the public trust. The Bechtler collection comprises artworks by seminal figures such as Alberto Giacometti, Joan Miro, Jean Tinguely, Max Ernst, Andy Warhol, Alexander Calder, Le Corbusier, Sol LeWitt, Edgar Degas, Nicolas de Staël, Barbara Hepworth and Picasso. Only a handful of the artworks in the Bechtler collection have been on public view in the United States. Admission: Yes. Hours: Mon., Wed.-Sat., 10am-5pm; Sun. noon-5pm; and open until 9pm the 1st. and 3rd. Fri. of each month. Contact: 704/353-9200 or at (www.bechtler.org).

Bill and Patty Gorelick Gallery, at Central Piedmont Community College's Cato Campus, Cato III, 8120 Grier Road, Charlotte. **Through Dec. 8** - "Stories From Within Annie Nash-oid". Storytelling is central to my work where images emerge through narrative portraits, abstracted figures, subconscious drawings, and family archives. The beauty of nature, humanity, memory, experience, mystery, color, and dreams inspire me. During the Pandemic,

continued on Page 45

NC Institutional Galleries

continued from Page 44

I have spent many hours in the studio experimenting and playing with materials and imagery. By June 2020, I found myself drawing every evening with gel pen and small sketchbook. I begin with no intention when drawing. I don't know whether the subconscious mind is seeping up into the conscious mind or if the conscious mind is seeping down into the subconscious mind, either way I do not question it. The journey involves embracing the mystery of stories that unfold. I look and I respond, I feel and I respond, I wonder and I respond, I don't know and I respond. I just let it all happen as it does. Working in mixed-media I create paintings, drawings and collages. Layering color, drawing, and collage create a tapestry of expressive imagery. Acrylic paint, Oil Pastels, Collage, Graphite, Inks, Pastel Crayons, Charcoal, and Graphite Powder are materials I enjoy playing with. Hand printed and stained rice papers become part of the layering. Through the beauty of art and the complexity of life, my current works explore the strength, courage, joy, dignity, challenge, love, trauma, humor, and compassion that we all share. The stories can connect us in ways we never expected and ways we come to feel as part of ourselves. The viewer brings their own experience to the work as we do in life when we meet each other. As the tale unfolds these images show the ordinary with all its beauty, uniqueness, complexity, magic, and mystery that we all hold within. Hours: open while campus is open, but reservations help us alert our security team to visitors, provide directions to the galleries, and COVID-19 security protocol instructions to the visitors. Contact: 704/330-6869 or e-mail to (foundation@cpcc.edu) to schedule an appointment. For directions to Central Piedmont's campuses, visit (cpcc.edu/locations).

Bill and Patty Gorelick Gallery, at Central Piedmont Community College's Central Campus, North Classroom, 1320 Sam Ryburn Walk, Charlotte. **Through Dec. 8** - "Clay Art Bender by Greg Scott" Hours: open while campus is open, but reservations help us alert our security team to visitors, provide directions to the galleries, and COVID-19 security protocol instructions to the visitors. Contact: 704/330-6869 or e-mail to (foundation@cpcc.edu) to schedule an appointment. For directions to Central Piedmont's campuses, visit (cpcc.edu/locations).



Work by Sudie Rakusin

Bill and Patty Gorelick Gallery, at Central Piedmont Community College's Harper Campus, Harper IV, 315 W. Hebron St., Charlotte. **Through Dec. 8** - "Layer and Lines," featuring works by Sudie Rakusin. Rakusin says, "Being an animal activist and feminist, my artwork flows from what moves me and from where I find beauty: women, animals, the earth, color, pattern and light. My art represents the deep connection I feel with these elements. Through my artwork I create a world as I would like it to be, where harmony exists between animal and human, and where nature thrives. My work includes pen and ink drawings, papier-mâché sculptures, abstracts in cold wax and oil, and 3-dimensional oil on canvas paintings featuring women and animals. "Art is where I go for refuge, replenishing, and how I pay homage to what sustains me. This body of work is cold wax and oil on wood panels. The properties of cold wax fascinate me and keep me curious; how the underlying layers inform and alter the layers applied over them, how incising and scraping and glazing make more changes. I know I am wielding the palette knife and mixing the colors, but what happens on the panel is beyond my control. I'm learning how to be fine with the state of 'not knowing.'" **Through Dec. 31** - "Journey Through Life by Jodi Lynn McNeely", Charlotte artist Jodi Lynn McNeely has a drive to paint something, make some-

thing, or fix something. After taking numerous art classes at Central Piedmont Community College and participating in several ceramic workshops, Jodi built a studio and gallery on her property in South Charlotte, Her Industrial Design Bachelors Degree, ceramics education, and free form carving have emerged as her signature style, creating unique pieces with structural integrity and aesthetic interest. Originally from Texas, Jodi is Influenced by Mexican and Chinese Folk Art. Her brightly colored work often includes re-purposed wrought or cast iron. A form of journaling, her carvings many times feature people she has met on her journey. Hours: open while campus is open, but reservations help us alert our security team to visitors, provide directions to the galleries, and COVID-19 security protocol instructions to the visitors. Contact: 704/330-6869 or e-mail to (foundation@cpcc.edu) to schedule an appointment. For directions to Central Piedmont's campuses, visit (cpcc.edu/locations).

Bill and Patty Gorelick Gallery, at Central Piedmont Community College's Harris Campus, Harris II, 3210 CPCC Harris Campus Drive, Charlotte. **Through Dec. 8** - "50-year Retrospective," featuring works by Shane Fero. Shane Fero was born in Chicago, IL in 1953 and has been a flameworker for 50 years and maintains a studio next to Penland School in North Carolina. He participates in international symposia and conferences by lecturing and demonstrating. Fero is also an educator and has taught at institutions such as Penland School, Urban Glass, the Pratt Fine Arts Center, the Studio of the Corning Museum of Glass, the University of Michigan, Eugene Glass School, Espace Verre, Montreal, Quebec, the Pittsburgh Glass Center, Pilchuck Glass School, Bild-Werk, Frauenau, Germany, the International Glass Festival in Stourbridge, UK, Scuola Bubacco, Murano, Italy, Chameleon Studio, Tasmania, Taiwan, China, Australia, Turkey and in Seto, Osaka, and the Nijima Glass Art Center in Japan. **Through Dec. 8** - "Simple Gifts," featuring works by Lynn Newman. Newman moved to North Carolina in March 2020, after retiring from a career as an art teacher and program coordinator in Wyoming. Secluded in his new home during the onset of the pandemic, he sought comfort in his painting, focusing on florals and landscapes. He started working on a series of paintings based on the parks and scenes he and his wife enjoyed during their daily walks in their new surroundings. Painting helped him feel grounded and provided a sense of hope. Newman says, "In this time of uncertainty – emotionally, politically, and physically – it's my hope that others might interpret their own sense of solace and hope for the future with gifts as simple and as powerful as the flowers and landscapes we discover in our own backyards" Hours: open while campus is open, but reservations help us alert our security team to visitors, provide directions to the galleries, and COVID-19 security protocol instructions to the visitors. Contact: 704/330-6869 or e-mail to (foundation@cpcc.edu) to schedule an appointment. For directions to Central Piedmont's campuses, visit (cpcc.edu/locations).

Bill and Patty Gorelick Gallery, at Central Piedmont Community College's Levine Campus, Levine II, 2800 Campus Ridge Road, Matthews. **Through Dec. 8** - "Layers and Lines," featuring works by Sudie Rakusin. Rakusin says, "Being an animal activist and feminist, my artwork flows from what moves me and from where I find beauty: women, animals, the earth, color, pattern and light. My art represents the deep connection I feel with these elements. Through my artwork I create a world as I would like it to be, where harmony exists between animal and human, and where nature thrives. My work includes pen and ink drawings, papier-mâché sculptures, abstracts in cold wax and oil, and 3-dimensional oil on canvas paintings featuring women and animals. "Art is where I go for refuge, replenishing, and how I pay homage to what sustains me. This body of work is cold wax and oil on wood panels. The properties of cold wax fascinate me and keep me curious; how the underlying layers inform and alter the layers applied over them, how incising and scraping and glazing make more changes. I know I am wielding the palette knife and mixing the colors, but what happens on the panel is beyond my control. I'm learning how to be fine with the state of 'not knowing.'" Hours: open while campus is open, but reservations help us alert our security team to visitors, provide directions to the galleries, and COVID-19 security protocol instructions to the visitors. Contact: 704/330-6869 or e-mail to (foundation@cpcc.edu) to schedule an appointment. For directions to Central Piedmont's campuses, visit (cpcc.edu/locations).

Bill and Patty Gorelick Gallery, at Central Piedmont Community College's Levine Campus, Levine II, 2800 Campus Ridge Road, Matthews. **Through Dec. 8** - "Layers and Lines," featuring works by Sudie Rakusin. Rakusin says, "Being an animal activist and feminist, my artwork flows from what moves me and from where I find beauty: women, animals, the earth, color, pattern and light. My art represents the deep connection I feel with these elements. Through my artwork I create a world as I would like it to be, where harmony exists between animal and human, and where nature thrives. My work includes pen and ink drawings, papier-mâché sculptures, abstracts in cold wax and oil, and 3-dimensional oil on canvas paintings featuring women and animals. "Art is where I go for refuge, replenishing, and how I pay homage to what sustains me. This body of work is cold wax and oil on wood panels. The properties of cold wax fascinate me and keep me curious; how the underlying layers inform and alter the layers applied over them, how incising and scraping and glazing make more changes. I know I am wielding the palette knife and mixing the colors, but what happens on the panel is beyond my control. I'm learning how to be fine with the state of 'not knowing.'" Hours: open while campus is open, but reservations help us alert our security team to visitors, provide directions to the galleries, and COVID-19 security protocol instructions to the visitors. Contact: 704/330-6869 or e-mail to (foundation@cpcc.edu) to schedule an appointment. For directions to Central Piedmont's campuses, visit (cpcc.edu/locations).

Bill and Patty Gorelick Gallery, at Central Piedmont Community College's Merancas Campus, Merancas IV, 1930 Verhooff Dr., Huntersville. **Through Dec. 8** - "The Works of Jodi Lynn McNeely". Charlotte artist Jodi Lynn McNeely has a drive to paint something, make something, or fix something. After taking numerous art classes at Central Piedmont Community College and participating in several ceramic workshops, Jodi built a studio and gallery on her property in South Charlotte, Her Industrial Design Bachelors Degree, ceramics education, and free form carving have emerged as her signature style, creating unique pieces with structural integrity and aesthetic interest. Originally from Texas, Jodi is Influenced by Mexican and Chinese Folk Art. Her brightly colored work often includes re-purposed wrought or cast iron. A form of journaling, her carvings many times feature people she has met on her journey. Hours: open while campus is open, but reservations help us alert our security team to visitors, provide directions to the galleries, and COVID-19 security protocol instructions to the visitors. Contact: 704/330-6869 or e-mail to (foundation@cpcc.edu) to schedule an appointment. For directions to Central Piedmont's campuses, visit (cpcc.edu/locations).

Bliss Gallery, established by Holy Angels, 25 N. Main Street, Belmont. **Ongoing** - Holy Angels established Bliss Gallery to offer persons who are differently able the opportunity to share creative abilities and showcase their art alongside the works of guest artists during special exhibitions. Hours: Hours: Wed.-Sat., noon-4pm. Contact: Harmony Heslop at 704/280-9475, e-mail at (blissgallery@holiangelsnc.org) or visit (www.holiangelsnc.org).



View outside the Charlotte Art League

Charlotte Art League Gallery & Studios, 4237 Raleigh Street, Charlotte. **Ongoing** - CAL houses one of the area's largest collections of local professional and emerging artists, offering affordable fine art in a variety of styles and media: acrylics, oil, pastel, watercolor, mixed media, photography and sculpture, and fiber art. Tour studies of working artists. Admission: Free. Hours: Fri. & Sat., 1-7pm and Sun., 1-5pm. Contact: 704/376-2787 or at (www.charlotteartleague.org).

Cornelius Arts Center Gallery, 19725 Oak Street, Cornelius. **Ongoing** - The Arts Center Gallery is under the direction of the future Cain Center for the Arts. Hours: Mon.-Fri., 10am-4pm. Contact: 704/896-8823, 980/689-3101 or visit (<https://cainarts.org/>).



Patrick Alston, "Past Tense," detail, 2023, acrylic, gouache, oil, oil stick, pastel, and spray paint on sewn fabric, 76 x 98 inches, courtesy of the artist. - Harvey Gantt Center

Harvey B. Gantt Center for African-American Arts & Culture, Levine Center for the Arts, 551 S. Tryon St., Charlotte. **Through Jan. 15, 2024** - "my Presence is Present: interpretations of afroreualism from the American South," is an exhibition that navigates through surreal African-American experiences as told by 20 emerging and established contemporary artists in and around the Carolinas. Each participating artist purposefully creates work in response to our inherent memories and identities of growing up and living in the American South. "As curator of this exhibition, I asked local Charlotte artist DaRemen J. about the state of his current video works. His response, 'everything right now is about me being Black and just existing.' A rather surreal perspective when you think about it in a present-day context. Are we simply existing or continuing to create new spaces where we can still exist? If so, what do those brave new worlds look like and at what point do they become surreal, leading us on a journey to new visual interpretations of how we live and view our Black lives?" **Through Jan. 15** - "Kennedi Carter: Sight Unseen". Born and raised in Durham, NC, Kennedi Carter has garnered

international acclaim through her portraits of "overlooked beauties of the Black experience: skin, texture, trauma, peace, love and community." Defined as "without inspection or appraisal," Carter's work exemplifies the phrase "sight unseen." Her images approach and depict moments without judgement or preconceived notions of what constitutes memorable or worthy. The exhibition draws on Carter's ability to capture the "unseen" — moments often overlooked or invisible to society. Featuring a number of new works, the exhibition demonstrates the breadth of Carter's vision and provides a glimpse into the personal worlds she photographs. **Through May 12, 2024** - "Post-Traumatism : In Search of Freedom". In this exhibition, eight large-scale abstract paintings take center stage, adorned with visceral and emotive gestures that lay bare the raw intensity of trauma and triumph. Alston's brushstrokes dance between chaos and order, unveiling the inner conflict between pain and the unyielding desire for freedom. These canvases become the battleground where the artist wrestles with concepts of trauma, seeking to transmute them into powerful symbols of resilience and hope. "Post-Traumatism: In Search of Freedom" seeks to illuminate the profound interconnectedness of human existence and the universality of our struggle for emancipation. **Ongoing** - Featuring selections from the John & Vivian Hewitt Collection of African-American Art, one of the nation's most important and comprehensive collections of African-American art. Hours: Thur. - Sat., noon-6pm & Sun., noon-6pm. Contact: 704/547-3700 or at (www.ganttcenter.org).

Lake Norman Art League Gallery, 442 S. Main St., located across the street from Wooden Stone, next to Masterworks; enter at the rear of the building, and turn right into the lobby, Davidson. **Ongoing** - Featuring works by Lake Norman Art League members. Hours: Mon.-Fri., 8am-7pm. Contact: 704/620-4450 or at (www.LKNart.org).

Latin American Contemporary Art Projects (LaCa), 1429 Bryant Street, in the heart of the revitalized FreeMoreWest neighborhood, Charlotte. **Ongoing** - LaCa Projects is a platform dedicated to the presentation, development, and promotion of Latin American art and culture within the United States. The gallery encourages cross-cultural dialogue by representing a small group of influential and thought-provoking contemporary, emerging and mid-career artists, as well as exhibiting a broader range of work by established and Master Latin American artists. The gallery, which has expertise in a number of different art media with a significant focus on paintings, will also be part of a larger planned expansion that includes open artist studios and a dining concept. Hours: Mon.-Fri., 1-5pm or by appt. Contact: Neely Verano at (neely@lacaprojects.com) or call 704/609-8487.

New Location Levine Museum of the New South, 401 South Tryon Street, (former Wells Fargo Museum) Charlotte. **Ongoing** - Building a stronger, more equitable community by connecting people to Charlotte and to each other through history, culture, and celebration. Admission: Free. Hours: Tue.-Fri., 11am-5pm; Wed. till 9pm; Sat., 10am-5pm; & Sun., noon-5pm. Contact: 704/333-1887 or at (museumofthenewsouth.org).

McColl Center for Art + Innovation, 721 North Tryon Street, Charlotte. **T - "** Hours: Call about visiting. Contact: 704/332-5535 or at (www.mccollcenter.org).

Mint Museum Randolph, 2730 Randolph Road, Charlotte. **Through Jan. 21, 2024** - "Walter Scott Lenox & American Belleek". Featuring 80 works from the Mint's permanent collection, as well as other notable public and private collections, this exhibition focuses solely on the earliest decades of American Belleek production and the role of Walter Scott Lenox played in its development as an art form. Curated by Brian Gallagher, the Mint's senior curator of decorative arts, The Mint Museum is the exhibition's only venue. In 1857, McBirney and Company in the village of Belleek in County Fermanagh, Northern Ireland, began producing a new type of porcelain renowned for its light, delicately thin, ivory-colored body. Named for the town in which it was created, Belleek porcelain quickly became prized among discerning customers in the British Isles. As its popularity then spread across the Atlantic, several American ceramic manufacturers in Trenton, New Jersey, sought to make their own version of Belleek. In 1882, Ott and Brewer became the first to succeed. **Ongoing** - "The Cole Family: A Dynasty of North Carolina Potters". From crocks, jars, and jugs to pitchers, candleholders, and vases, "turning pots" is one of the oldest and richest craft traditions in North Carolina. For more than 200 years, members of the Cole family have been pitting in central North Carolina — Randolph, Moore, Lee, and Montgomery counties. Six generations of Coles, and no fewer

continued on Page 46

NC Institutional Galleries

continued from Page 45

than 18 individuals, are represented in The Mint Museum's permanent collection. More than 60 highlights of their wares are included in the installation "The Cole Family: A Dynasty of North Carolina Potters". One reason for its long-term success is that making pottery has so often been a family tradition in the state. Fathers taught the art of forming, glazing, and firing clay objects to their sons, and in later generations also to daughters, who in turn taught their children, and so on through the decades. These family dynasties not only helped to keep the potting craft alive, but ensured continuity in techniques and craftsmanship, as well as introduced artistic innovations in succeeding generations. "The Cole Family: A Dynasty of North Carolina Potters" presents a visual history of "turned pots" and the family that helped turn North Carolina into one of America's centers for handmade, traditional pottery. **Bridges and Levine Galleries, Ongoing** - "Contemporary British Studio Ceramics: The Grainer Collection". Focused on the collection of Diane and Marc Grainer, this installation is a survey of contemporary British studio ceramics. Comprising functional and sculptural objects made between the 1980s and today, the show features work by artists either born or residing in Great Britain, including established "contemporary classics" like Gordon Baldwin and Rupert Spira, and cutting-edge ceramicists such as Julian Stair and Kate Malone. Several recently-gifted works from the Grainers are included. **Alexander, Spangler, and Harris Galleries, Ongoing** - "Portals to the Past: British Ceramics 1675 - 1825". The Mint Museum's collection of eighteenth-century British pottery and porcelain is widely respected for its scope and quality. The collection numbers over 2,000 objects and includes important examples of both salt-glazed and dry-bodied stoneware from Staffordshire; tin-glazed earthenware from Bristol, Liverpool, and London; and cream-colored earthenware from Derbyshire, Staffordshire, and Yorkshire. Notable eighteenth-century porcelain factories represented include Chelsea, Bow, and Vauxhall in London, Longton Hall in Staffordshire, Worcester, Bristol, and others. Individual works in the collection are exceptional because of their rarity, craftsmanship, provenance, or as representative examples of particular types or methods of production or decoration. **Ongoing** - "American Glass". The nineteenth and early twentieth centuries represented a time of extraordinary growth for the American glass industry. Such companies as Boston & Sandwich Glass Company in Sandwich, MA; Steuben Glass Works in Corning, NY; and Libbey Glass Company in Toledo, OH, began operation and soon developed notable reputations for producing fashionable wares that were coveted by many middle- and upper-class consumers. "American Glass" showcases objects by these and other American glass companies, illustrating the variety of forms and styles that prevailed during this period. Glass-manufacturing techniques will be another focus of the exhibition, with representative examples of pressed, cut, blown, and molded glass. Nearly all of the works on view are from The Mint Museum's permanent collection of glass, which is second in size only to the ceramics collection in the museum's Decorative Arts holdings. **Ongoing** - "Arts of Africa". The African continent is remarkable in its geographic, social, political, and cultural diversity. This impressive diversity is reflected in the visual arts through a variety of media and forms including ceramics, masks, textiles, sculptures, prestige staffs, and shrines. With exceptional loans from private collectors and The Mint Museum's own collection of African Art, the museum is pleased to announce the expansion of its presentation of Arts of Africa, thereby providing visitors a more in-depth, meaningful, and exciting overview of African art. **Heritage Gallery, Ongoing** - Feature works of art, archival documents, and photographs documenting the growth and evolution of the museum, from its beginnings as the original branch of the US Mint to its founding as an art museum to the present and beyond. **Ongoing** - "Art for the Millions: WPA Prints" and "Carolina Clay," featuring a display of colorful wares made between 1920 and 1950 as potters from NC adapted their works to a market economy. "Art of the United States," featuring contemporary works from the Mint's permanent collection, including works by Romare Bearden, Maud Gatewood, John Biggers Juan Logan, Tarlton Blackwell, Radcliffe Bailey, Kojo Griffin, and others. "Art in the Americas," featuring paintings, precious metalwork, sculpture, furniture and decorative arts from the 17th through the 19th centuries illustrate the unique culture that emerged from the Spanish colonization of the Americas. **Crosland Gallery** - Featuring a presentation of portraits with many fascinating images presented. **Rankin Gallery** - Featuring a presentation of the Romare Bearden Collection, including two "new" Beardenes. **Delhom Gallery, Ongoing** - The European Collection of ceramic works. Admission: Yes. Hours: Wed., 11am-9pm (free admission 5-9pm); Thur.-Sat., 11am-6pm; &

Sun., 1-5pm. Contact: 704/337-2000 or at (www.mintmuseum.org).



Work by Bob Trotman, a new acquisition at the Mint Museum Uptown

Mint Museum Uptown, Levine Center for the Arts, 500 South Tryon St., Charlotte. Dec. 9 - May 5, 2024 - "Craft Across Continents I Contemporary Japanese and Western Objects: The Lassiter/Ferraro Collection". The exhibition features more than 50 objects from the private collection of Lorne Lassiter and Gary Ferraro. Lassiter and Ferraro say they collect for the fun of it - visiting artists' studios, art fairs, galleries and museums here and abroad - but they are serious-minded collectors with a deep knowledge of contemporary craft. The exhibition will be presented in a domestic-like setting to underscore the theme of enjoying life through living with art. The exhibition will include glass, ceramics, bamboo, and textile contemporary objects by artists from around the globe, including masterworks of glass sculpture from the Czech Republic, a seminal installation by Danish maker Tobias Mohl, and a mobile by Polish-trained artist Anna Skliska, and spectacular large glazed ceramic vessel by British maker Gareth Mason. Twenty-first century Japanese bamboo works by leading practitioners and innovative wood-fired ceramics also are highlights of the collection. **Through Feb. 25, 2024** - "The Art of Seating: 200 Years of American Design". The exhibition, drawn from the rich holdings of the Thomas H. and Diane DeMell Jacobsen Ph.D. Foundation provides a rare opportunity to survey the history of American craftsmanship and ingenuity, seen through the lens of seating furniture. Featuring many of the most iconic designs and designers from the past two centuries, "The Art of Seating" encourages visitors to reconsider objects that are a ubiquitous and often overlooked part of our everyday lives, seeing chairs as not just functional objects, but as works of art in their own right. At the same time, the objects in the exhibition also have stories to tell about the history of our country, ranging from the contributions of immigrants to changing tastes in style and aesthetics to new innovations in technology and materials. More than forty examples of seating furniture from the Thomas H. and Diane DeMell Jacobsen Ph.D. Foundation are included in the exhibition and offer a stylistic journey from the early 1800s to the twenty-first century. **Through Mar. 3, 2024** - "Ajané K. Williams: Sublimations of Spacetime". Ajané K. Williams' art is out of this world. Her artist's statement reveals that she "came to Planet Earth ... to show humanity how to find their higher self and travel to the edge of infinity using the power of our own consciousness." Naturally curious, Williams immerses herself in the unfamiliar. The self-described "space and time traveler" is a DJ (DJ Nebula), video artist, and Afrofuturist painter. She sees Afrofuturism as "a cultural aesthetic that combines African American culture with futuristic, innovative ideas." She finds working in the genre therapeutic and her work is garnering national attention. It was part of the "Black Creativity Juried Art Exhibition" at the Chicago Science and Industry Museum. **Craft + Design Galleries, Ongoing** - "Craft in the Laboratory: The Science of Making Things," is the first installation in the Southeast to explore how craft artists and designers use science and math concepts when creating works of art. Presented by Müller Corporation, Craft in the Laboratory also celebrates a reinstallation of the Mint's Craft + Design Galleries—the first since 2010. Co-curated by the Mint's Senior Curator of Craft, Design, and Fashion Annie Carlano and Assistant Curator for Craft, Design, and Fashion Rebecca Elliot, "Craft in the Laboratory" includes 100 works from the Mint's collection that are made from precious metals, wood, steel, polymers, and even agricultural waste, that emphasize the preciseness of science used to craft works of art. Made by nationally and internationally renowned artists, the objects are organized by material and subject throughout the galleries. **Now** - The Mint Museum's new four-story instal-

lation "Foragers" offers a transcendent experience while celebrating the tradition of women as makers and providers. Unlike anything ever seen at The Mint Museum before, Brooklyn-based artist Summer Wheat's "Foragers" is a monumental piece of public work of art spanning 96 windows, four stories, and 3,720 square feet at Mint Museum Uptown's Robert Haywood Morrison Atrium. The myriad of vibrant panels that give the illusion of stained glass and celebrates the tradition of women as makers and providers. "Foragers" is part of a larger exhibition "In Vivid Color," which brings together four innovative contemporary artists—Wheat, Gisela Colon, Spencer Finch, and Jennifer Steinkamp—who create works celebrating the power of color and its ability to permeate the space around us. Their work is juxtaposed with a selection of paintings and works on paper, drawn primarily from The Mint Museum's permanent collection, which showcase artists' more traditional exploration of color. **Ongoing** - The Mint Museum Uptown houses the world renowned collections of the Mint Museum of Craft + Design, as well as the American Art and Contemporary Art collections and selected works from the European Art collection. The building also includes a café, a Family Gallery, painting and ceramics studios, classrooms, a 240-seat auditorium, a Special Events Pavilion with outdoor terrace, and an expanded Museum Shop specializing in crafts of the Carolinas. Admission: Yes. Hours: Wed., 11am-9pm (free admission 5-9pm); Thur.-Sat., 11am-6pm; & Sun., 1-5pm. Now Fri. till 9pm. Contact: 704/337-2000 or at (www.mintmuseum.org).

Pauline Dove Art Gallery, Central Piedmont Community College, located inside the college's new Parr Center, Charlotte. Through Dec. 7 - "Reflections," featuring works by Itala Flores. A reception will be held on Nov. 15, beginning at 5pm. Central Piedmont student, Venezuelan artist Itala Flores brings a black tie affair to the Dove gallery as it transforms into a world of high class fashion. Flores uses her meticulous sense of design and creative use of materials to create formal dresses made from recycled materials such as; paper plates and discarded theater tickets. This new exhibition by Flores showcases the best of her sculptural and fashionista abilities. Hours: Mon.-Thur., 10am-4pm or by appt. Contact: Follow us on Instagram and Facebook at Central Piedmont Arts or call Amelia Zytka, Senior Art Gallery Coordinator at 704/330-6847 or visit (<http://blogs.cpsc.edu/cpcartgalleries/>).

The Civic & Cultural Arts Center of Pineville, 316 Main Street, right next door to "old" Pineville Police Station, Pineville. Ongoing - The CCAC is a 501(C)(3) non-profit organization offering a place where artist of every discipline have an opportunity to network and enhance their gifts. The CCAC is a gathering place for emerging and established artists of all ages to present, create and collaborate in giving life to their art, with a goal of embracing and promoting the artistic, creative and entrepreneurial possibilities available in our community through classes, workshops and on-going events and programs. Hours: Sat. 9am-1pm and most week nights from 6:30-9pm. Contact: call Lee Baumgarten at 704/889-2434, or visit (www.ccacpineville.org).

The Light Factory Photo Arts Center, inside the Visual and Performing Arts Center, 700 N. Tryon Street, Charlotte. Ongoing - "BLACK GAZE: Through a Woman's Eyes," is the second installment of work produced in a mentorship program with Titus Brooks Heagins. This time, Titus mentored eight emerging Black female photographers over a ten-month time frame to create new bodies of work to exhibit at The Light Factory. This exhibition highlights the vulnerability, strength, and softness of Black women and the people they photograph. The photographers each responded to this mentorship with bodies of work showing the themes mentioned and their take on experiences in life through the work they create. This exhibition invites the viewer to explore how interconnected Black women are and explores the shared experiences expressed differently through the eyes of each photographer. Hours: Wed.-Sat., noon-4pm. Contact: 704/333-9755 or at (www.lightfactory.org).

The Sonia and Isaac Luski Gallery, at the Foundation for the Carolinas building, 220 N. Tryon Street, (old Montaldo's/Mint Museum of Craft + Design site), Charlotte. Ongoing - Featuring work on loan from Sonia and Isaac Luski including works by: Chuck Close, Lewis Jones, Herb Jackson, Mark Peiser, Richard Ritter, Richard Jolley, Harvey Littleton, Lino Tagliapietra and many more. Hours: Mon.-Fri., 10am-5:30pm. Contact: 704/973-4500 or at (www.ftcc.org).

Qualla Arts and Crafts Mutual, 645 Tsali Blvd., across from the Museum of the Cherokee Indian, Cherokee. Ongoing - Featuring basket weaving, pottery, wood carving, finger

weaving, beadwork, stone carving and fine painting by members of the Eastern Band of Cherokee Indians. Artisans must go through a juried process to become affiliated with the organization and current membership stands at about 300. Hours: open daily, year round, with seasonal hours. Contact: 828/497-3103 or at (www.cherokee-nc.com).

The Museum of the Cherokee Indian, 589 Tsali Boulevard, Cherokee. Ongoing - Welcome to a sweeping history of the Cherokee Nation, engaging and oftimes heart-rending, from ice age beginnings to present-day life and culture. In the brushstrokes of this fascinating heritage, you'll discover the warp and weft of treaties, the roots of a naturalistic language, artifacts of particular periods, great figures and heroes and entrancing stories of a civilization along with the Cherokee's distinctive values and ways of being in the world before and after "the Trail of Tears." The museum offers courses and workshops that combine scholarly content with voices of Cherokee people and experiences on the Qualla Boundary. A perfect place to begin exploration of Cherokee heritage and traditions is the Museum of the Cherokee Indian in Cherokee, North Carolina. Visitors are greeted at the entrance by a 20-foot hand-carved statue of Sequoyah, the inventor of the Cherokee alphabet. An interpretive site for the Trail of Tears National Historic Trail, this state-of-the-art facility traces the story of the Cherokee from the earliest inhabitants of the area 11,000 years ago to the present. An extensive exhibit of artifacts and photos is enhanced with computer-generated holograms and other imagery, sound, and special effects that leave a lasting and haunting impression on the visitor. The museum gift shop is rich in Cherokee tradition. Locally created baskets, pottery, wood carvings, decorated gourds and beadwork are among the art available for sale. Books on Cherokee history, culture, language, and genealogy line the shelves, along with audio CDs and tapes by local musicians and storytellers. Admission: Yes. Hours: Daily, 9am-5pm; closed New Years Day, Thanksgiving Day and Christmas Day. Contact: 828-497-3481 or at (<https://mci.org>).

Columbia

Pocosin Arts School of Fine Craft and Contemporary Craft Gallery, 201 Main Street, Columbia. Ongoing - Arts School of Fine Craft is eastern North Carolina's premier hand-craft education center offering workshops, community programs, artist residences and gallery space. The Pocosin Gallery exhibits and sells work by current and former Pocosin resident artists, and students from around the country. Knowledgeable staff provides information about Pocosin Arts' programs, artists, studios and community involvement. The Pocosin Gallery in addition to Pocosin Art' studios, lodge, and exceptional programming provides a unique destination for visitors. Hours: Mon.-Sat., 11am-5pm. Contact: 252-796-2787 or at (<https://pocosinarts.org>).

Cullowhee



Work by Alvina Yepa

Fine Art Museum, Fine & Performing Arts Center, Western Carolina University, Cullowhee. Through Dec. 8 - "Spark of the Eagle Dancer: The Collecting Legacy of Lambert Wilson," featuring over 140 works of contemporary Native American art from the collection of one of Western North Carolina's most notable art enthusiasts. Lambert Wilson, who devoted his life to supporting and encouraging Native artists, amassed an extensive collection during his lifetime, focusing primarily on artists of the Eastern Band of Cherokee Indians, Cherokee Nation, and sovereign nations of the Southwest. This exhibition brings together a selection of baskets, pottery, carving, painting, photography, and more that tell the story of the relationships Wilson built and the impact that he made by dedicating himself to this remarkable collection. **Ongoing** - The WCU Fine Art Museum is currently offering an interactive 360° virtual tour of the exhibition, "Cultivating Collections: Paintings, Ceramics, and Works by Latinx and Latin American Artists". This multi-year series of exhibitions highlight specific areas of the WCU Fine Art Museum's Collection, which includes over 1,800 works of art in a wide range of media by artists of the Americas. As the Museum's holdings increase, either through donations or purchases, it is essential for the Museum to evaluate strengths, identify key acquisition areas, and also pinpoint where significant change

continued on Page 47

NC Institutional Galleries

continued from Page 46

is needed. Throughout the fall more virtual events will be available, learn more at arts.wcu.edu/cultivatingcollections. Hours: Tue. - Fri., 10am-4pm & Sat., 1-4pm. Contact: 828/227-3591 or at (<https://www.wcu.edu/bardo-arts-center/fine-art-museum/>).

Mountain Heritage Center, ground floor of Robinson Admin. Building, Western Carolina University, Cullowhee. Gallery A, Ongoing - "Migration of the Scotch-Irish People". Hours: Mon.-Fri., 8am-5pm Sun., 2-5pm. Contact: 828/227-7129.



Work by Regina Bos

Gaston County Museum, 131 W. Main Street, Dallas. Through Jan. 6, 2024 - "Folk Tales of the Future," a solo exhibition by Regina Bos. "Folk Tales of the Future" asks its viewers what would hang in an art museum after humans no longer exist on the earth? What natural materials would be left to use as art? Artist Regina Bos dives deep into a fascinating medium of encaustic, found materials, metal, textiles, and more. "I hope this exhibit will inspire our visitors to think outside the box and to embrace our natural environment." Gaston County Museum's Curator, Alicyn Wiedrich said. "The Gaston County Museum is excited to support yet another regional artist and give her a platform to show off her innovative work." **Ongoing** - Explore the art and history of Gaston County in our permanent and rotating exhibits. Admission: Free. Hours: Tue.-Fri., 10am-5pm & Sat., 10am-3pm. Contact: 704/922-7681 or at (gastoncountymuseum.org).

Dillsboro

Jackson County Green Energy Park, 100 Green Energy Park Rd., Dillsboro. Ongoing - Featuring art created with renewable energy featuring blown glass, forge-hammered metals, ceramics. The Jackson County Green Energy Park (JCJEP) utilizes clean, renewable energy resources to encourage economic development, provide environmental protection, and offer educational opportunities. Hours: Tue.-Thur., 1-4pm & Sat., 10am-4pm. Contact: 828/631-0271 or at (www.jcjep.org).

Durham

Claymakers, Gallery of Fine Handmade Pottery, 451 S. Driver Street in Old East Durham, Durham. Ongoing - Shows an ongoing, but rotating, exhibit of Claymakers Community artists. Current exhibitors include Corinne Fox, Deborah Harris, Laura Korch, Barbara McKenzie, Teresa Pletsch, Elizabeth Paley, Gillian Parke, Savannah Scarborough, and Evelyn Ward. Hours: Tue.-Sat., 1-6pm & 3rd fri. of the month from 6-9pm. Contact: 919/530-8355 or at (<http://www.claymakers.org>).



Work by William Hook, 1st Place Winner

Durham Arts Council Building, 120 Morris Street, Durham. Allenton & Semans Galleries, Through Jan. 2, 2024 - "Watercolor Society of

North Carolina Annual Juried Exhibition". Hours: Mon.-Sat., 9am-9pm & Sun. 1-6pm. Contact: 919/560-2787 or at (www.durhamarts.org).

Liberty Arts Gallery, 918 Pearl Street in the Cleveland-Holloway neighborhood of East Durham. Ongoing - Liberty Arts is a nonprofit arts community whose collaborative practice reflects the dynamic personality of Durham. Our mission is to expand access to three-dimensional art and share the skills required to make it. All are welcome to take part through hands-on classes, public events, mentorships, and commissions. Liberty Arts believes in community outreach and encourages visionary thinking. Founded in 2001, Liberty Arts serves as an incubator in which artists work together to teach, learn, and inspire. All artists also take on public and private commissions, in addition to exhibiting and selling their work at the Liberty Arts Gallery. Hours: We are open to the public but would need to schedule an appointment to make sure someone is here to meet you. Contact: 919-260-2931, e-mail at (info@libertyartsnc.org) or at (www.libertyartsnc.org).

North Carolina Central University Museum of Art, 1801 Fayetteville Street, across from the Farrison-Newton Communications Building on the campus of NCCU, Durham. Ongoing - Permanent collection focuses on African American art of the 19th & 20th century, including works by Edward Mitchell Bannister, Henry Ossawa Tanner, Romare Bearden, Jacob Lawrence, Elizabeth Catlett, and Norman Lewis. As well as more contemporary works by Sam Gilliam, Richard Hunt, William Artis, and Kerry James Marshall. The museum's annual schedule of activities includes temporary exhibits of works from other museums, various retrospectives, and faculty and student art shows. Hours: Tue.-Fri., 9am-4:30pm & Sun., 1-4pm. Contact: 919/560-6211.

Power Plant Gallery at ATC, 318 Blackwell St Durham. Ongoing - The Power Plant Gallery is an off-site extension of the arts at Duke, promoting visual arts engagement with students, faculty and visitors from Durham and beyond. With 1,500 square feet of exhibition space, the gallery is equipped to exhibit a range of media, from photography and painting to video and installation. Featuring a rotating program of work by Duke students, faculty, and visiting scholars, as well as locally, nationally and internationally recognized artists, the gallery is a new and exciting addition to the growing, vibrant Durham art scene. Hours: Mon.-Fri., 10am-4pm & Sat., noon-5pm. Contact: call 919/660-3695 or e-mail at (mfaeda@duke.edu).

Room 100 Gallery, Golden Belt complex, Building 2, room 100, 807 East Main Street, Durham. Ongoing - The gallery is committed to promoting the work of emerging local, regional and national contemporary artists. Exhibitions of varying size and theme will be on view throughout the year with openings coinciding with Third Friday Durham. Hours: Mon.-Sat., 10am-7pm and Sun., noon-6pm. Contact: 919/967-7700 or at (www.goldenbeltarts.com).

The Durham Art Guild, Royall Center for the Arts, 120 Morris Street, Durham. Trust Art Gallery, Through Jan. 5, 2024 - "69th Annual Juried Exhibition," juried by Allen Thomas, Collector and Co-founder of Artsuite and Marjorie Hodges, Art Advisor and Co-founder of Artsuite. A receptions will be held on Nov. 17, from 6-8pm. Hours: Mon.-Sat., 9am-9pm & Sun., 1-6pm. Contact: 919/560-2713 or at (www.durhamartguild.org).

The Nasher Museum of Art, Duke University Central Campus, 2001 Campus Drive, Durham. Through Jan. 7, 2024 - "Lyle Ashton Harris: Our first and last love". Drawing together photographs and installations from both his celebrated and lesser-known series, "Lyle Ashton Harris: Our first and last love" charts new connections across the artistic practice of Lyle Ashton Harris (b. 1965, Bronx, NY). The exhibition explores Harris's critical examination of identity and self-portraiture while tracing central themes and formal approaches in his work of the last 35 years. The artist's recently-completed "Shadow Works" anchor the exhibition. In these meticulous constructions, photographic prints are set within geometric frames of stretched Ghanaian funerary textiles, along with shells, shards of pottery, and cuttings of the artist's own hair. Our first and last love follows the cues of the "Shadow Works" collaged and pictured elements - which include earlier artworks and reference materials, personal snapshots, and handwritten notes - to shed light on Harris's layered approach to his practice. **Through Feb. 18, 2024** - "Love & Anarchy". On the surface, love and anarchy may seem like unrelated or even conflicting no-

tions. Love is synonymous with care, compassion, and affection, while anarchy is generally accepted as an absence of authority, a state of disorder, or an unworkable condition. These concepts, more than tangentially related, are often intertwined and even sometimes mutually dependent. Indeed, moments of disarray and frustration are intrinsic to love, while love sometimes emerges out of disorder and chaos. Drawn from the Nasher Museum's extensive historical and contemporary collections, "Love & Anarchy" demonstrates some of the ways in which these two concepts have inspired artists, visually and conceptually, over millennia. Love has been a subject in art for eternity. In antiquity, Aphrodite, goddess of beauty and love, and her offspring, Eros, repeatedly appeared in painting, sculpture, and pottery. From an ancient Greek depiction of the goddess to a 12th century sculpture of the Virgin enthroned to Marc Quinn's 21st century rendering of animal carcasses in Mother and Child, Aphrodite's image resonates across eons. Contemporary depictions of love reveal recognizable poses, gestures, or touch as in Zanele Muholi's photograph, "Katlego Mashiloane" and Nosiפו Lavuta, "Ext. 2, Lakeside, Johannesburg". **Ongoing** - The Collection Galleries feature rotating installations of the Nasher Museum's extensive holdings of historical art. Eight galleries, as well as the entrance to Wilson Pavilion, are dedicated to the museum's strengths, which represent a brief history of human creativity from different times and parts of the world. Just beyond the entrance, visitors will find the Incubator, a flexible space for rotating student- and faculty-curated exhibitions. Visitors are invited to return again and again to The Collection Galleries, where Nasher curators continue to refresh the galleries with gems from the collection. The museum's contemporary collection is showcased through rotating exhibitions within a separate pavilion. Works from the contemporary collection create new conversations and connections among historical works in The Collection Galleries. A breakthrough work by New York artist Fred Wilson from 1990, Colonial Collection, anchors the Arts of Africa Gallery. A painting by Kehinde Wiley is on view in the European Art Gallery. **Ongoing** - Nasher Museum Café and Museum Shop. Admission: Yes, but free to Durham residents, courtesy of "The Herald-Sun" newspaper. Hours: Tue.-Sat., 10am-5pm; Thur. till 9pm; & Sun., noon-5pm. Contact: 919/684-5135 or at (www.nasher.duke.edu).

Edenton

Chowan Arts Council/Your Community Arts Center, 504 S. Broad, Edenton. Ongoing - The Gallery features art from North East NC artists as well as some from within a 5 hour driving radius. You will find our beautiful waterfront location a pleasant destination as well as the fine art that hangs within our walls. Stained glass, pottery, photography, fiber arts, and painting in various media. We have metal art by Jonathan Bowling and Woodrow Slade, various forms of art by Christine Henninger, oils by Jane Perry, wood art by several local artist. You will find your visit to Edenton enjoyable and the Gallery a delight to your artist senses. Hours: Mon.-Fri., 11am-4pm & Sat.-Sun., 10am-2pm. Contact: 252/482-8005 or at (www.chowanarts.com).

Elizabeth City

Arts of the Albemarle, a regional arts partner serving Pasquotank, Camden and Gates Counties of NC, The Center, 516 East Main Street, (corner of Main & Poindexter Streets), Elizabeth City. Ongoing - The Jaquelin Jenkins Gallery and The 516 Gallery, are home to over 250 artists, craftsmen, photographers, potters, fiber artists and jewelers. The AoTA at "The Center" hosts solo and shared exhibits once a month followed by opening receptions during Downtown Elizabeth City's First Friday Art/Walk each month, as well as workshops with some of our exhibiting and visiting artists. These workshops are open to members and non-members. Admission: Free. Hours: Mon.-Sat., 10am-5pm. Contact: Katie Murray, Executive Director (kmurray@artsaoa.com) or Barbara Putnam, Gallery Manager (bputnam@artsaoa.com). Both can be reached at 252/338-6455 or at (www.artsaoa.com).

Fayetteville

Cape Fear Studios, Inc., 148-1 Maxwell Street, Fayetteville. Ongoing - New Gallery exhibit every 4th Friday of the month. We are a nonprofit cooperative of 30 local artist (always looking for new members) creating 2D & 3D art. Our Gallery displays exhibits of visiting artist's work as well as our own exhibits with individual studios where member artists create fantastic works of art onsite. The Gallery show is free of charge and the public is welcome to watch the artists at work. Group and individual classes in a variety of media are ongoing. Reg. Hours: Mon.-Fri., 11am-5pm & Sat., 10am-4pm. Contact: 910/433-2986, e-mail to (capefearstudios@capefearstudios.com) or at (www.capefearstudios.com).

fearstudios@capefearstudios.com) or at (www.capefearstudios.com).

Ellington-White Contemporary Gallery, 113 Gillespie Street, Fayetteville. Ongoing - A visual arts venue for emerging and professional artists with exhibitions of original art and events that reflect and respond to cultural arts diversity. Hours: Wed.-Sat., 11am-4pm. Contact: 910/483-1388 or at (<http://www.ellington-white.com>).



Work by Mark Coggins

The Arts Center, Arts Council of Fayetteville/Cumberland County, 301 Hay Street, Fayetteville. Through Jan. 6, 2024 - "Still Here, Still Native," an exhibition, created in partnership with the Cumberland County Schools Office of Indian Education, along with a series of cultural events in celebration of National Native American Heritage Month. Most pieces on display will be for sale, and many prints may be ordered unframed at a reduced price. Amidst this cultural exhibition of fine art and regalia, there will also be a resource wall, with QR codes linking to all types of Native-made content—such as books, movies, TV shows, and a podcast—to support other Native artists beyond just the exhibit.. Hours: Mon., 10am-2pm; Tue., 11am-2pm and Wed.-Thur., 10am-2pm. Contact: 910/323-1776 or at (<https://www.theartscouncil.com/>).

The Art Gallery @ FTCC, 2817 Fort Bragg Road, FTCC, General Classroom Building (GCB) 221, Fayetteville Technical Community College, Fayetteville. Ongoing - The Art Gallery at FTCC displays exhibitions each semester that feature the artwork of students, faculty, and outside artists. Exhibitions are free and open to the public to enjoy. Hours: call for hours or connection to virtual exhibit. Contact: Dennis Johnson, Dept. Chair, by e-mail at (johnsoden@faytechcc.edu) or call 910/678-0092.

Frisco

Frisco Native American Museum, 53536 North Carolina Hwy 12, Frisco. Ongoing - The museum contains a nationally recognized collection of Native American artifacts, exhibits and natural history displays. Galleries filled with native art include information on Native Americans across the United States, as well as artifacts from the first inhabitants of Hatteras Island. Designated as a North Carolina Environmental Education Center and a Historic Albemarle Tour site, the museum also includes several acres of nature trails winding through a lush maritime forest. Admission: Yes. Hours: Tue.-Sun., 10:30-5pm or by appt. (off season: Sat. & Sun. only). Contact: 252/995-4440 or at (nativeamericanmuseum.org).

Fuquay-Varina

Fuquay-Varina Arts Center, 123 E. Vance Street, Fuquay-Varina. Ongoing - The Art Center contains a theater, art gallery, classrooms and dance studio. Gallery exhibits generally will change every six to seven weeks. Hours: Mon.-Fri., 9am-5pm & Sat., 10am-5pm. Contact: 919/567-3920 or at (fvarts.org).

Goldsboro

Arts Council of Wayne County, 2406 E. Ash Street, Goldsboro. Through Dec. 1 - "44th Annual National Juried Art Show". Representing a diverse range of visual artmaking practices, this multimedia exhibit will feature the work of contemporary artists from across the United States. **Ongoing** - The Art Market is located on the second floor of the Arts Council of Wayne County building. We represent approximately 50 NC based artists including potters, jewelry designers, wood turners, painters and writers. Hours: Mon.-Fri., 9am-7pm & Sat., 11am-2pm. Contact: 919/736-3300 or at (www.artsinwayne.org).

continued on Page 48

NC Institutional Galleries

continued from Page 47

Greensboro Area

Open Air Market, corner of South Elm & MLK in downtown Greensboro. **First Fri. of every month, 4-9pm** - "Indie Market," a place where local artists and crafts people can come together to offer handmade and vintage goods.

African American Atelier & Bennett College for Women Gallery, Greensboro Cultural Center, 200 N. Davie Street, Greensboro. **Ongoing** - Featuring works by local, regional and national African American artists. Hours: Tue.-Sat., 10am-5pm; Wed., till 7pm & Sun., 2-5pm. Contact: 336/333-6885.



Work by Betsy Vaden

GreenHill, a space for NC art, 200 North Davie Street, Greensboro Cultural Center, Greensboro. **Dec. 3 - Feb. 17** - "44th annual WINTER SHOW," featuring works by emerging and established artists from across the state. The annual exhibition constitutes a comprehensive survey of contemporary works in all mediums, including paintings, sculpture, photography, ceramics, jewelry, wood, and fiber works. GreenHill will open the exhibition with its Collector's Choice gala and fundraiser on Dec. 2 and public opening on Dec. 3. "WINTER SHOW" brings together artists exhibiting in different corners of the state in one gallery space, offering an encompassing, up-to-the-minute experience of the vibrant North Carolina art scene," says the show's long-time curator Edie Carpenter. The streamlined exhibition features over 70 artists. Paintings by Nellie Ashford, Jean Gray Mohs, and Renzo Ortega may be viewed alongside hand-made ceramics, carved wooden pieces, wearable art, striking photography, and exceptional glass work. Hours: Wed., noon-7pm; Tue., Thur. & Fri., noon-5pm; and Sat., 10am-5pm. Contact: 336/333-7460 or at (www.greenhillnc.org).

Guilford Native American Art Gallery, Greensboro Cultural Center, 200 N. Davie St., Greensboro. **Ongoing** - Featuring works by Carolina's Native Americans. Hours: Tue.-Sat., 10am-5:30pm. Contact: 336/273-6605.

NC A&T State University Galleries, 1601 E. Market Street, Dudley Building, NC A&T State University, Greensboro. **Ongoing** - The Mat-tye Reed African Heritage Collection seeks to educate people about the culture, history and accomplishments of African societies and peoples of African descent. It achieves this through the development of exhibits drawn from its extensive collection of African artifacts, which represent a cross-section of African cultures from over thirty-five countries. The collection is made up of fine examples of African material culture including sculptures, masks, figures, household implements, musical instruments, and textiles. The modern collection includes works from Nigeria, Ghana, Ethiopia, Haiti and elsewhere in the African Diaspora. Hours: Tue.-Fri., 10am-5pm & sat., 1-5pm. Contact: 336/334-3209.

Revolution Mill, 1250 Revolution Mill Drive, Greensboro. **Gallery 1250, Ongoing** - "Triple Visions: works by Jan Lukens, Michael Northuis and Roy Nydorf." Hours: Mon.-Fri., 11am-6pm, select evening + weekend hours. Contact: (www.janlukens.com).

The Center for Visual Artists Greensboro, second floor of the Cultural Arts Center, 200 North Davie St., Greensboro. **Now** - View the online gallery at this link (<https://www.greensboroart.org/online-gallery-new>). **Ongoing** - Featuring works by member artists from throughout the greater Greensboro area. Hours: Tue.-Sat., 10am-5pm; Weds. till 7pm; & Sun., 2-5pm. Contact: 336/333-7485 or at (www.greensboroart.org).

Weatherspoon Art Museum, University of North Carolina - Greensboro, Cone Building, Tate and Spring Garden Streets, Greensboro. **Through Dec. 9** - "A Golden Age: Original Animation Art from the Walt Disney Studios, 1937-42". One hundred years ago this fall, on October 16, 1923, two brothers named Walt and Roy Disney opened a modest animation studio in Hollywood, California. Just fourteen years later, in 1937, they amazed their audiences with the technological triumph of the world's first full-length cel animated film: "Snow White and the Seven Dwarfs". As one writer for the Los Angeles Times noted, "Snow White will twice amaze you. Once when you see it and hear it and again when it suddenly comes over you that what you saw and heard was 250,000 handmade drawings photographed one frame at a time." In fact, it is estimated that another 750,000 drawings and sketches were produced by more than 500 Disney artists during production of the film. From concept paintings to storyboard, character studies to master backgrounds, every element of the movie was crafted by hand. **2nd Floor: The Bob & Lissa Shelley McDowell Gallery, Through Apr. 6, 2024** - "Art on Paper 2023: The 47th Exhibition". The Weatherspoon is pleased to announce the 47th presentation of "Art on Paper". A time-honored museum tradition, the exhibition features the work of artists who demonstrate the breadth of ways in which one can deploy the humble medium of paper to extraordinary ends. From layering colorful strips as one might on a piñata, to precisely cutting through an elongated page until its image appears as if made by lace, to densely coating giant sheets with shellac and walnut ink until they appear as weighty as stone, these artists harness the seemingly infinite ability of paper to take on myriad forms. Simultaneously, they use those forms to explore a rich array of topics—from the links and tensions between humans and the natural environment, to the beauty found in the often overlooked materials of our daily lives, to the complexity of heritage tracked across centuries of global migrations. **1st Floor: Louise D. and Herbert S. Falk, Sr. Gallery and Sculpture Courtyard, 2nd Floor: The Gregory D. Ivy Gallery, Weatherspoon Guild Gallery, and Gallery 6, Through Spring 2024** - "Making Room: Familiar Art, New Stories". How might the Weatherspoon better engage with museum participants to share fuller and more inclusive stories of American art? This question sparked an eighteen-month-long curatorial and programming project starting in January 2022. We've been listening to people as they share what matters to them in the museum, and we've created this installation of the museum's art collection based on what we learned. "Making Room: Familiar Art, New Stories" presents 43 artworks (see cover for a few selections) from the Weatherspoon's collection of more than 6,500. Each was chosen in response to what more than 4,000 community members told us they care about. These visitor responses—which ranged from poems to doodles to personal statements—were gathered in multiple ways. Within the Inquiry Hubs, for example, the visitor engagement team coordinated pop-up gallery performances and facilitated collection-based inquiry and play. **Weather-spoon Atrium Mural, Ongoing** - "Pause and Breathe, We Got This," a mural by Sheena Rose. A homecoming is in the works. The Weatherspoon is excited to announce its commission of a major new artwork by artist Sheena Rose, MFA '16. A multidisciplinary artist working in animation, drawing, painting, and performance, Rose's vibrant and energetic work is at once anchored in her Caribbean heritage and expansive in its explorations of culture and human experience. **Lobbies** - Featuring works of art complementing current gallery exhibitions which are rotated in the atrium and public areas throughout both floors of the gallery. Tom Ottenress' site-specific work, "The Frieze" is permanently installed in the atrium. **Sculpture Courtyard** - Featuring selections of American sculpture from 1900 to the present from the Weatherspoon Collection and on loan works from contemporary artists. Admission: Free. Hours: Tue.-Wed. & Fri.-Sat., from 10am-5pm and Thur., 10am-8pm. Contact: 336/334-5770 or at (<http://weatherspoon.uncg.edu/>).

Greenville Museum of Art, 802 South Evans Street, Greenville. **West Wing & Commons Gallery, Through Feb. 24, 2024** - "Marauders," a three-person exhibition featuring original art by Antoine Williams, Donté K. Hayes, and Johannes Barfield. Through a range of media including ceramics, audio/visual installations, wheat paste murals, and collages, along with historical African artworks and artifacts from East Carolina University's Gray Gallery collection, Marauders explores themes of history, memory, ancestry, and futurism. Williams, Hayes, and Barfield's processes each involve deconstructing concepts and materials from personal and cultural archives as they construct narratives related to the African Diaspora. Creating new intertwined futures as they retrieve, conjure, and manifest the heirlooms they never received, their work combats deculturation and celebrates a new era of cultural reclamation. This exhibition is presented in conjunction with the East Carolina University School of Art and Design and College of Fine Arts and Communication. **The Francis Speight and Sarah Baleslee Gallery, Ongoing** - Is dedicated to the work of these two artists. Speight was born in Bertie County, North Carolina, and moved back to Greenville to teach at East Carolina University after spending a majority of his career at the Pennsylvania Academy of Fine Arts. Baleslee was born in Illinois and met Speight at the Academy as a student. The couple lived outside of Philadelphia until moving to Greenville in 1961. **The Kenneth Noland Gallery, Ongoing** - Celebrates the art and legacy of Black Mountain College, an innovative liberal arts college that operated between 1933 and 1957. Kenneth Noland, born in Asheville in 1924, attended Black Mountain College on the G. I. Bill from 1946 to 1948. He studied under Josef Albers and Ilya Bolotowsky, who introduced him to the work of artists interested in geometry and color. **The Rachel Maxwell Moore Art Foundation Gallery, Ongoing** - Features rotating works purchased for the Museum by the foundation. Rachel Maxwell Moore was a leading civic figure and arts advocate in Greenville, and was central to the founding of the Museum's predecessor in 1939. She established the Rachel Maxwell Moore Art Foundation in 1963, and before she passed away in 1964, bequeathed funds to the foundation for the sole purpose of purchasing works of art for the Museum's permanent collection. **Ongoing** - GMAo has a strong collection of North Carolina pottery, and especially from Jugtown Pottery in Seagrove, North Carolina. Jugtown Pottery was opened by Jacques and Juliana Busbee in 1921. They were influential at Jugtown and elsewhere in Seagrove by introducing local North Carolina potters to international ceramic styles and glazes. Much of our pottery collection was given to the Museum by Mrs. Lindsay Savage in 1948 and Dr. James H. Stewart in the 1980s. Admission: Free. Hours: Tue.-Sat., 10-4:30pm. Contact: 252/758-1946 or at (www.gmoa.org).

Hiddenite

Hiddenite Arts & Heritage Center, 316 Hiddenite Church Road, Hiddenite. **Ongoing** - The Mission of the Hiddenite Arts & Heritage Center is to serve and promote the talented local and regional artists and craftspeople at the Lucas Mansion and the Educational Complex. The Center endeavors to connect the public with the rich arts and cultural and natural heritage of the northwest NC region by making quality arts and heritage programming accessible for all. Additionally, the Center will build upon its role as the Alexander County Visitor Center highlighting the many qualities of Alexander County. The Center will also strive to improve its offerings at the Educational Complex including performing arts, visual arts, literary arts, pottery and quilting. Hours: Mon.-Fri. 10am-4:30 & Sat., 10am-3pm. Contact: 828/632-6966 or at (hiddenitearts.org).

Highlands



Walter Biggs, "Still Life," oil on canvas, Gift of the Salmagundi Club, 'Mischa Lempert Memorial Purchase Prize', 1952.4.

to investigate the Museum's extensive Southern Contemporary Folk Art Collection. The Exhibition Features: • Re-creations of Artists' Working Environments • Over 200 Folk Art Objects • Sounds & Smells • and More! Free Family Guides for the exhibition are available at the Museum's check-in desk in the first floor shopHMA. Copies of the children's book, "Discover Folk Art: An Adventure with Artie at the Hickory Museum of Art", are also available in the store for \$9.95. In the book, Artie (HMA's art-loving mascot) takes a group of children on a tour of the galleries and introduces them to work by several folk artists including Sam "The Dot Man" McMillan and Q.J. Stephenson. **Little Hands, Big Hands Gallery, Ongoing** - "Little Hands, Big Hands". Younger visitors can be imaginative through creative exploration and play. Includes a puppet theater, mini art gallery, giant reading throne and more. Admission: Free. Hours: Wed.-Sat., 10am-4pm & Sun., 1-4pm. Contact: 828/327-8576 or at (<http://hickoryart.org>).

Hudson

Red Awning Gallery at The HUB Station Arts Center, 145 Cedar Valley Road, Hudson. **Ongoing** - An 80-year-old, former school campus has been transformed by the Town of Hudson into a 21st century hub for business development and artistic creation and enjoyment. The Town chose to blend the past with the present as they envisioned the future for residents and visitors. We invite you to visit HUB Station – former Hudson School – a classical structure and repurposed treasure celebrating the vitality of community through arts and business. Gallery hours: Wed.-Fri., noon-5pm & Sat., 10am-2pm. Contact: 828/726-8871 or at (<https://www.thehubstation.com/>).

Hiddenite

Highlands

Hillsborough

Downtown Hillsborough, Dec. 29, from 6-9pm - "Hillsborough Art Walk Last Fridays". The Hillsborough Arts Council invites you to visit walkable historic and hip Hillsborough. Park once and enjoy art galleries, artist studios, boutiques and award-winning restaurants. Stops on the Hillsborough Art Walk Last Fridays include: Hillsborough Arts Council Gallery & Gift Shop, Orange County Historical Museum, Hillsborough Gallery of Arts, Hillsborough/Orange County Chamber of Commerce, Hillsborough Artists Cooperative and The Skylight Gallery, Thomas Stevens Gallery, Coldwell Banker Howard Perry and Walston, The Paynter Law Firm, Margaret Lane Gallery, K's Closet - Hillsborough and Cedar Walk Wellness Center. Contact: (www.lastfridaysartwalk.org).

Hudson

Robeson County Arts Council, 507 North Elm Street, Lumberton. **Through late Nov.** - "Annual Fall Members Exhibition". Hours: call about hours. Contact: 910/874-2787 or at (robesoncountyartsCouncil.org).

Marsh

Flow Gallery, 14 S. Main St., Marshall. **Ongoing** - Flow is a cooperative gallery owned, operated and curated by artists, offering for sale the best of local and regional crafted objects and arts, traditional and contemporary. Hours: Tue.-Sat., 10am-4pm or by appt. Contact: 828/649-1686 or at (www.flowmarshall.com).

Mars Hill

Mars Landing Galleries, 37 Library Street, Mars Hill. **Ongoing** - Mars Landing Galleries is a standout gallery for the works of artists and

NC Institutional Galleries

continued from Page 48

of Western North Carolina. The project was inspired by a passage from the book *Thirteen Moons* by novelist Charles Frazier in which he describes a local mountain medicine, which is made from "River Nests." **Bunzl Gallery, Through Jan. 6, 2024** - "Listening to the Land: Reimagining the Bartram Trail". Listening to the Land is a nine-month photography exploration of the Bartram Trail near Highlands, NC. Influenced by the legacy of William Bartram, photographers of all levels have been invited to enter an intimate world where the landscape is alive and waiting to be met, understood, and loved. Through workshops and online conversations, photographers have cultivated a faithful conversation with the land that explores the rich biodiversity of place while honoring each photographer's unique way of seeing and responding to the land. **Education Gallery, Ongoing** - The Bascom offers our students and instructors an opportunity to display their creative works from workshops and classes. The perspectives of these talented individuals reveal self-expression, cultural awareness and technical discipline. These ongoing displays expose the viewer to the analysis, invention, exploration and decision making processes used by students during the development of ideas into a work of art. Hours: Tue.-Sat., 10am-5pm. Contact: 828/526-4949 or at (www.thebascom.org).



Work by Sallie White

The Art Gallery at Congdon Yards (formerly Theatre Art Galleries), 400 West English Road, Suite 151, High Point. **Through Jan. 12, 2024** - "Stolen Stories," featuring works by Jean Cauthen. Cauthen grew up in Naples, Italy, New Orleans and the Carolinas. She completed her education with an MFA (Painting and Drawing) at James Madison University in Virginia. Her art career has led her to Moscow, Russia as a set designer and she regularly returns to Italy, France, and Ireland (often leading painting workshops). She was awarded a residency at Chateau Orquevaux in September 2019. When not working plein-air, she creates large-scale paintings in her studio, Dilworth Artisan Station in Charlotte, NC. **Ongoing** - The over 11,000-square-foot gallery includes a large exhibit space, three state-of-the-art classrooms, a hands-on children's area and a gift shop. Hands-on instruction in a wide variety of media will be offered including acrylic and oil painting, watercolor, collage, drawing, ceramics, glass fusion and light metal working classes. Hours: Tue.-Fri., noon-5pm or by appt., closed during the Spring and Fall furniture markets and major holidays. Contact: at (www.tagart.org).

Kinston

Community Council for the Arts, 400 N. Queen Street, Kinston. **Ongoing** - The Community Council for the Arts is the regional center unifying community ties through exposure to the arts and providing rich cultural experiences while promoting tourism, economic development, and educational opportunities for all. **Ongoing** - Shop the Art Market - Featuring paintings, pottery, jewelry, glassware, baskets, textiles, soaps, quilts, woodwork & more - always changing. Hours: Tue.-Fri., 10am-6pm & Sat., 10am-4pm. Contact: 252/527-2517 or at (www.kinstoncca.com).

Lumberton

Inner Peace Center for the Arts, 700 N. Roberts Avenue, Lumberton. **Ongoing** - We are an art gallery designed to educate, enlighten, enrich and entertain patrons of all ages while providing leadership and support to advance the visual and performing arts in our community. Hours: Wed.-Fri., 11am-5pm. Contact: 910/733-1046 or at (www.ipcarts.com).

Marshall

Flow Gallery, 14 S. Main St., Marshall. **Ongoing** - Flow is a cooperative gallery owned, operated and curated by artists, offering for sale the best of local and regional crafted objects and arts, traditional and contemporary. Hours: Tue.-Sat., 10am-4pm or by appt. Contact: 828/649-1686 or at (www.flowmarshall.com).

Mars Hill

Mars Landing Galleries, 37 Library Street, Mars Hill. **Ongoing** - Mars Landing Galleries is a standout gallery for the works of artists and

Robeson County Arts Council, 507 North Elm Street, Lumberton. **Through late Nov.** - "Annual Fall Members Exhibition". Hours: call about hours. Contact: 910/874-2787 or at (robesoncountyartsCouncil.org).

Marsh

Flow Gallery, 14 S. Main St., Marshall. **Ongoing** - Flow is a cooperative gallery owned, operated and curated by artists, offering for sale the best of local and regional crafted objects and arts, traditional and contemporary. Hours: Tue.-Sat., 10am-4pm or by appt. Contact: 828/649-1686 or at (www.flowmarshall.com).

Mars Hill

Mars Landing Galleries, 37 Library Street, Mars Hill. **Ongoing** - Mars Landing Galleries is a standout gallery for the works of artists and

Mars Hill

Mars Landing Galleries, 37 Library Street, Mars Hill. **Ongoing** - Mars Landing Galleries is a standout gallery for the works of artists and

Mars Hill

Mars Landing Galleries, 37 Library Street, Mars Hill. **Ongoing** - Mars Landing Galleries is a standout gallery for the works of artists and

Mars Hill

Mars Landing Galleries, 37 Library Street, Mars Hill. **Ongoing** - Mars Landing Galleries is a standout gallery for the works of artists and

Mars Hill

Mars Landing Galleries, 37 Library Street, Mars Hill. **Ongoing** - Mars Landing Galleries is a standout gallery for the works of artists and

makers nestled in and around the Blue Ridge Mountains. Each exhibit space is curated as a solo-show, in an effort to provide viewers ample space for contemplation, connection, and ultimate appreciation of exquisite works not readily displayed locally. Hours: Wed.-Sat., 11am-5 or by appt. Contact: 828/747-7267.



Work by Robert Tynes

Weizenblatt Gallery, Moore Fine Art Building, Mars Hill University, 79 Cascade Street, Mars Hill. **Through Dec. 14** - Featuring an exhibit of large-scale trompe l'oeil paintings by UNCA professor emeritus Robert Tynes. "Trompe l'oeil" (or "fool the eye") is a style that gives an incredibly convincing illusion of reality. You would be positive, for example, that what appeared to be a yardstick surrounded by ribbons was a real object, only to discover that it's actually paint on a flat surface. Hours: Mon.-Fri., 10am-4pm. Contact: Skip Rohde, Weizenblatt Gallery Director at 828/273-6476 or visit (<https://www.mhu.edu/about/what-to-do-and-see/weizenblatt-gallery/>).

Marshville

Marshville Museum and Cultural Center, 201 North Elm Street, Marshville. **Ongoing** - Featuring paintings by local artist Mary Erickson. Other well known artists from Marshville include Hooper Turner, Sally Griffin, Richard Smith, Frank Faulkner, Louise Napier, and Stewart Allen. Hours: Mon.-Thur., by appt. only; Fri.-Sat., 10am-4pm; & Sun. 1-4pm. Contact: 704-624-6214 or at (<http://mmcc1893.com/index.html>).

Mooresville

Depot Visual Arts Center, 103 West Center Ave., Mooresville. **Ongoing** - MAgical Gallery shop, a great source for unique gifts. Hours: Tue.-Fri., noon-4pm & Sat., 10am-2pm. Contact: 704/663-6661 or at (www.MAGart.org).

Morehead City

New Location Arts Council of Carteret County & Carolina Artist Gallery, 1702 Arendell Street, Morehead City. **Through Dec. 2** - "For the Birds." Hours: call ahead. Contact: 252/726-9156 or visit (www.artsCouncilcarteret.org).

Morganton

KATZ Arts Collective, 116 W. Union Street, Morganton. **Ongoing** - It is a collective of artists, both online and in-house. It operates as a non-profit; any money left over after expenses goes back into the cooperative. Many different specialties including weaving, painting, photography, pottery, sculpture, and more are represented at the KATZ. Included in its amenities are a free children's area, display galleries and shelves, rental studios, and an event space. Hours: N/A. Contact: visit us on Facebook (<https://www.facebook.com/thekatzartcollective/>) or e-mail us at (thekatzartcollective@gmail.com).

Mount Airy

Mount Airy Museum of Regional History, 301 North Main Street, Mount Airy. **Ongoing** - Ours is an all American story - typical of how communities grew up all across our great nation. While our story takes place in the back country of northwestern North Carolina at the foot of the Blue Ridge Mountains, it is likely to bear many similarities to the development of crossroads, towns, and cities throughout America. It had taken little more than 100 years for the corridors along the coastline of this still-new continent to overflow. As tensions grew and conflicts flared, the pioneer spirit set in. Families literally packed up everything they owned and headed into the unknown-searching for the "promised land." Admission: Yes. Hours: Mon.-Sat., 10am-5pm & Sun., 1-4pm. Contact: 336/786-4478 or at (north-carolinamuseum.org).

New Bern

Bank of the Arts, Craven Arts Council, 317 Middle Street, New Bern. **Main Gallery, Dec. 8 - Jan. 31, 2024** - "Joy in the Ordinary". This exhibition features work by several different local artists. A reception will be held on Dec. 8 from 5-8pm. During the holiday season, we often hear the words gratitude, joy, peace & light, yet we know that this time of year may not always be those things for all. "Joy in the Ordinary" seeks to remind ourselves and our community of the ways



Work by Michael Rhinehardt

we experience glimmers of positivity and comfort every day of the year, not just during the holiday season. Multiple artists have submitted work in a variety of mediums, exploring finding joy in our daily lives. **Director's Gallery, Dec. 8 - Jan. 31, 2024** - "Michael Rhinehardt". A reception will be held on Dec. 8 from 5-8pm. This exhibition features various work inspired by growing up and fatherhood. Rhinehardt is a lifelong resident of Carteret County. After graduating from East Carolina University with a BFA in Fine Arts, Rhinehardt returned to the Carteret County School system as an art teacher for the Down East area's three pre-kindergarten-8th grade schools. Hours: Tue.-Sat., 10am-4pm. Contact: 252/638-2577 or at (www.cravenarts.org).

Community Artists Gallery & Studios, Inc., 504 South Front Street, New Bern. **Ongoing** - We serve Craven, Pamlico, and Jones counties. Operated by member artists themselves on an exclusively volunteer basis, it's a great place to discover distinctive, affordable art for your home or office—or to find a truly unique gift. Visit our Gallery and Studios pages to see what's currently on exhibit—and on our easel! Community Artists Gallery & Studios supports working studio space for fifteen artists and exhibits nearly a dozen additional artists at any given time. Our members are engaged in creating jewelry, photography, weaving, found object art, sculpture, ceramics, digital art, watercolor, oil, baskets, stained glass, and acrylic paintings. Hours: Tue., Thur., Fri., & Sat., 10am-4pm. Contact: 252/571-8566 or visit (www.communityartistsgallery.org).

North Wilkesboro

Wilkes Art Gallery, 913 C. Street, North Wilkesboro. **Main Gallery, Dec. 12 - 22** - "Holiday Market", to find the perfect gift this holiday season. **Through Dec. 22** - "Betty & Friends," featuring works by Betty Powell with Bob Powell Jr. (watercolor/photomixed media), Charles Kesler (photography, oil, and mixed media), Cindy Bredon (watercolor), Kim Abernethy (oil), Margaret Martine (oil and mixed media), Pegge DeLaney Lane (alcohol ink and mixed media), Patricia Leonard (watercolor and mixed media), & Teresa Cerda (mixed media), and Lori Hill (oil). **Ongoing** - Founded in 1962 in the parlor of Annie Winkler's home, the Wilkes Art Gallery has experienced transformations over the years. The most dramatic of these was the 2004 move into the renovated 1925 North Wilkesboro Post Office building. WAG offers a variety of classes, workshops, meet-the-artists events and special outreach projects. WAG hosts exhibitions that offer community members a chance to show their work and admission is always free. Visit our online gift shop. Hours: Tue.-Fri., 10am-5pm and Sat., 10am-2pm. Contact: 336/667-2841 or at (www.wilkesartgallery.org).

Old Fort

Arrowhead Artists and Artists League Inc., 78 Catawba Avenue, Suite C-D, next to the parker hosiery building, 2 minutes from Exit 73 on Interstate I-40, Old Fort. **Ongoing** - The main Gallery space is about 1800 square feet, with an open, industrial feel. Art, ranging from traditional to abstract and mixed media, hangs on the walls. On the main floor are displays of various types of fine crafts, such as jewelry, pottery, fiber art, hand crafted baskets, and hand turned wooden bowls. You might even see a welded "junk yard" critter or two. After viewing all of the various arts and crafts, visitors can walk through a wide archway on the right to view more fine art and craft work and talk to the artists and students in several studios and the AGS classroom. If a studio door is open, visitors are being invited to step inside and enjoy the work. Currently, our Gallery and studio artists and artisans include: Loretta Bacon, Ann Whisenaut, Karen Piquette, David Kaylor, Dawn Driebus, Ren Eskew, Wayne Stroud, Susan Taylor, Cathy Green, Anne Bevan, John Sullivan, Evelyn Chrisavm, Tim Muench, Chuck Aldrigh, Charles Davis, Fredren Bernatovicz, Anne Allison, Darlene Matzer, Billie Haney, Marguerite Welty, Jean Ryan, Kasha Baxter, Linda Magnus, Kim Hostetter, Bonnie Burgin, Sonya Russell, Helen

continued on Page 50

NC Institutional Galleries

continued from Page 49

Sullivan, Janet Bennett, and Sabrina Miller. Hours: Tue.-Sat., 10am-6pm & Sun., 1-4pm. Contact: 828/668-1100 or at (<http://arrowhead-art.org/>).

Pembroke

A.D. Gallery, University of NC at Pembroke, Locklear Hall, 1 University Dr, Pembroke. **Ongoing** - The A.D. Gallery is sponsored by the Art Department of the University of North Carolina at Pembroke. Serving the university and local community, the gallery provides a venue for student and faculty work, as well as that of local, regional, national and international artists. The gallery helps fulfill the department's goal of providing outstanding educational opportunities for its students by bringing quality visual arts to the university and the community at large. Hours: Mon.-Fri., 9am-6pm. Contact: e-mail to (joseph.begnaud@uncp.edu) or visit (www.uncp.edu/departments/art/ad-gallery).



Work by Karen Locklear Rhodes

The Museum of the Southeast American Indian, Old Main (first floor) at the University of North Carolina Pembroke, 1 University Drive, Pembroke. **Through Apr. 6, 2024** - "9 19 Native South Art Show, Native Community Engaged Art - Culture - Identity - Heritage - Inspiration". The exhibition will include artworks by State and Federally recognized Indigenous Artists throughout the southeastern United States. Art placed in the show will be for sale by artists. **Ongoing** - As part of the Southeast American Indian Studies Program at UNC Pembroke, The Museum of the Southeast American Indian maximizes the capacity of the University to address the complex historical, cultural and contemporary issues facing American Indian communities in North Carolina and the American Southeast. The Museum's cross-disciplinary collaborations greatly enhance the University's programs of research, service, outreach and instruction. The Museum is a multi-faceted museum and resource for scholarly research and community outreach. While the Museum contains exhibits of authentic Indian artifacts, arts and crafts from Indian communities all over the Americas, our primary focus is on tribes from the American Southeast. Many items come from North Carolina Native communities, with special emphasis on Robeson County Indian people. Specific focus is placed on the largest North Carolina tribe, the Lumbee, but our outreach activities have extended into Virginia and South Carolina with plans for further outreach throughout the Southeast. Hours: Mon.-Fri., 9am-5pm. We typically close for lunch from noon-1pm. Contact: call 910/521-6282 or e-mail to (nativemuseum@uncp.edu).

ALTERNATE ART SPACES - Pembroke **Artist Market Pembroke**, at the UNCP Entrepreneurship Incubator, 202 Main Street, Pembroke. **2nd Sat. every month** - Featuring handmade art and jewelry by local artists. Hours: 10am-4pm. Contact: 910/775-4065.

Penland

Penland Gallery & Visitors Center, Penland School of Crafts, 3135 Conley Ridge Rd, Penland. **John & Robyn Horn Exhibition Gallery, Through Dec. 9** - "Endless Ground". "Very few contemporary potters mine clay close to their homes," says renowned North Carolina potter Mark Hewitt. "Even fewer of them find slip clays and glaze materials nearby. Michael Hunt and Naomi Dalglish are in this rather exclusive company." The hyper-local work of these Mitchell County artists is the subject of a room-filling exhibition at the Penland Gallery. Hunt and Dalglish collaborate as Bandana Pottery from their studio on Conley Ridge Road, not far from Penland School of Craft. Also on view is

a smaller exhibition titled Motion Capture that presents work by ceramic artist Yael Braha and photo-based artist Bridget Conn. Braha's functional ceramics are characterized by bold surface designs based on optical illusions, patterns, and tessellations. Conn's sewn photographic collages are built from images that are made by exposing photo paper to light, resists, and traditional photographic chemistry. Newly installed outside the gallery are two brightly-colored, billboard-sized murals based on paper collages by artist Anne Lemanski. Hours: Tue.-Sat., 10am-5pm & Sun. noon-5pm. Contact: 828/765-6211 or at (<http://penland.org/gallery/>).

Pittsboro

Throughout Chatham County, Dec.2 - 3 & Dec. 9-10 - "31st annual Chatham Artists Guild Open Studio Tour". Hours: Dec. 2 & 9, from 10am-5pm and Dec. 3 & 9, from noon-5pm. The 56 artists welcoming visitors and art collectors to their studios were selected through a juried process and this year, 10 of the participants are new to the tour. The Guild Artists use a variety of media and techniques to create their fine art, including oil, acrylic, watercolor, drawings, glass, fiber, ceramics, jewelry, and some newer creative approaches such as digital artworks or high voltage induced wood designs. The tour is free. Visitors can use the map provided in the Tour brochure, which can be found in the Winter issue of "Chatham Magazine", at each studio, at libraries, galleries, community centers, local shops, and businesses all across the Triangle as well as online at (<http://www.chathamstudiotour.org>).

Raleigh

Block Gallery (inside Raleigh Municipal Building), 222 W. Hargett St., Raleigh. **Through Feb. 23, 2024** - "It Ain't All Black and White," a photography exhibition curated by the North Carolina-based photographer Leticia Clementina that encourages viewers to consider emotions such as serenity, apprehension, yearning, and more. Captured by 10 dynamic photographers dedicated to documenting the fullness and complexity of Black life, this exhibition offers each of us an opportunity to see ourselves with renewed attention. Featured photographers include Derrick Beasley, Mark Anthony Brown Jr., Samantha Everette, Chris Facey, Titus Brooks Heagins, Gadisse Lee, Phillip "King Phill" Loken, Jaylan Rhea, and Cornell Watson. This photographic exhibition is presented in conjunction with the Click! Photography Festival, which celebrates the medium and its cultural influence by engaging the photography community with exceptional photo-based works, artists, and programming. Hours: Mon.-Fri., 8:30am-5:15pm. Contact: Stacy Bloom Rexrode, Curator of Exhibitions and Collections, Raleigh Arts, call 919/996-4687 or at (<https://raleighnc.gov/arts/block-gallery>).

Collective Arts Gallery & Ceramic Supply, 8801 Leadmine Road, Suite 103, Raleigh. **Ongoing** - Featuring works by local and nationally renowned artists on permanent exhibit. Hours: Tue.-Fri. 11am-7pm & Sat., 10am-6pm. Contact: 919/844-0765.

Diamante Arts & Cultural Center, 5104 Western Blvd., Suite B, Raleigh. **Ongoing** - The Diamante Arts & Cultural Center is a non-profit (501c3), a community grounded, arts and culture organization dedicated to the preservation, development, and promotion of the culture, heritage, and artistic expressions of the diverse Latino/Hispanic population in North Carolina. Diamante Arts and Cultural Center, the oldest Latino/Hispanic Arts and Culture organization in North Carolina, is celebrating 25 years of service. Through its programs and activities, it reaches more than 16,000 people per year. Recently, Diamante launched the Latino Artists Database, which collects information on Latino/x, and Hispanic artists in North Carolina. The information will be used to build and share opportunities for Latino artists throughout the state. Latino artists may add their information by visiting (bit.ly/Diamante-database). Hours: Tue.-Fri., 11am-5pm. Contact: 919/852-0075 or at (www.diamanteacc.org).



A view of the exhibition, "BLOW UP II"

Gregg Museum of Art & Design, The Historic Chancellor's Residence, NC State University, located at 1903 Hillsborough Street, Raleigh. **Through Apr. 13, 2024** - "Leading by Design: Celebrating 75 Years of the College of Design".

NC State's School (now College) of Design became a reality in September 1948, and rapidly gained a reputation as one of the top design schools in the nation. The most progressive school of architecture and allied arts in the South, it served as a hub of modernist creativity for the entire region and greatly influenced the landscape and architecture found throughout the Triangle Area today. "Leading by Design" celebrates the design school's legacy by showcasing artworks from the Gregg Museum's permanent collection created by professors and instructors associated with it in its formative years along with an audiovisual element that marks its ongoing impact in the 21st century. **Through Jan. 28, 2024** - "BLOW UP II: Inflatable Contemporary Art". The exhibit explores the medium of inflatable art with figurative, conceptual, and abstract imagery. These large-scale inflatable sculptures, conceived by nine artists and art collectives, connote fun and whimsy, are familiar yet strange, and challenge the definition of art. Here, in an unusual feat, artists use air as an active tool in their work to subvert our perspective and surprise us. Inflatables have a long history, dating as far back as the 18th century, and were initially perceived as innovative, if not magical, objects. Today, inflatables are often associated with happy memories. Lawn inflatables, bouncy houses, and party balloons are ubiquitous at holidays and celebrations. Water wings, inflatable inner tubes, and rafts conjure thrilling vacation memories. The awe-inspiring hot air balloon challenges our feet-on-the-ground perspective, allowing us to levitate and explore the land from above like a bird. The inflatable is also well-known for its effective marketing abilities. Who hasn't been drawn to the dancing street inflatable near the shopping center or the massive blimp with a scrolling electronic sign flying over a stadium? Plain and simple: humans are attracted to inflatables. However, what happens to our experience of large, art-filled objects – typically encountered outdoors – when we place them in an art gallery and play with their scale? The result is what you will find in "BLOW UP II", the second iteration of Bedford Gallery's traveling inflatable exhibition. This show's roster of artists includes: Nicole Banowetz, Sharon Engelstein, FriendsWithYou, Josh Harker, Susan Lee-Chun, Matt Ritchie, Lizbeth Rossot, Jen Stark, and Max Streicher—many of whom have never worked in the inflatable medium previously. **Ongoing** - "Selections from the Collections". Image of a beige quilt with a skeleton riding a wolf holding an American flag. The quilt is made out of old t-shirts. Drawing from the Gregg Museum's collections of over 54,000 objects, Selections from the Collections displays a sampling of the many different kinds of pieces in its holdings. Though objects in the exhibition will rotate from time to time to facilitate their preservation and so that different artists and kinds of objects can be exhibited, the same general themes, materials, and variety of work will remain a part of this ongoing exhibition. For many years, Gregg audiences have been treated to wide ranging but relatively short-term exhibitions that explore topics or present artists' works for a matter of months, and then get changed out and replaced by entirely new shows. While this will continue, most visitors have departed without realizing that the Gregg staff also maintains vast collections used for teaching, research, supporting student projects, and, on occasion, as source material for the exhibitions in the public galleries. The semi-permanent Selections from the Collections exhibition in the historic Residence seeks to remedy that. This new rotating installation will ensure that there will always be fascinating things to see and share at the Gregg! **Historic Residence, Ongoing** - One of NC State University's most historic buildings is now the permanent home of the Gregg Museum of Art & Design. The Historic Chancellor's Residence, located at 1903 Hillsborough Street, along with a 15,000 sq. ft. addition, increases the museum's visibility while significantly adding to its exhibition and programming space. Hours: Tue.-Sat., 10am-5pm. The Gregg does ask that larger groups (15+) call ahead at (919) 515-3503, to avoid crowding in the galleries. Contact: Zoe Starling, Curator of Education at 919/513-7244 or at (<https://gregg.arts.ncsu.edu>).

tendencies and demonstrate how many contemporary artists revel - whether discreetly or not - in the movement's legacy. **East Building, Level B, Photography Gallery 1 (Julian T. Baker Jr. Gallery), Through Jan. 28, 2024** - "Luis Rey Velasco". Luis Rey Velasco (b. 1969) creates evocative photographs that capture labor histories, cultural traditions, and everyday people. He came of age in the San Joaquin Valley, a region of California where the history of Latinx farm labor is intrinsic to its identity. Mexican migrant workers arrived in the 1940s due to a set of agreements between the United States and Mexico. The program ended in 1964, but immigration to the region continued. Immersed in this history, Velasco moved to North Carolina in 1999 to photograph children of migrant farm workers. Featured in this exhibition are a selection of photographs Velasco executed between 1998 and 2005, many portraying members of farm worker communities in California and North Carolina. These compelling images emphasize his longtime focus on communities, histories, and regions that are largely hidden yet integral to the American economy. **Ongoing** - "Break the Mold: New Takes on Traditional Art Making". The exhibit showcases contemporary artists who use traditional modes of art making and crafting to tackle timely subject matter. Innovative takes on embroidery, ceramics, quilting, furniture, interior design, and fashion accessories serve to explore diverse topics such as gender assumptions and inequalities, prison reform, racial justice, memory, and loss, as well as how objects transmit and transform social and cultural history. This show features 25 contemporary artists, including Sanford Biggers, Elizabeth Brim, Maria Britton, Julie Cockburn, Rodney McMillan, Rachel Meginnes, Katy Mixon, Gabriel de la Mora, Yasumasa Morimura, Thomas Schmidt, Shinique Smith, and Do Ho Suh, whose artworks are displayed alongside some of their historical predecessors. **Ongoing** - Featuring 10 additional sculptures by the celebrated French artist Rodin on loan from Iris Cantor's private collection. **Ongoing** - "John James Audubon's The Birds of America". The state has owned this treasured volume since 1848, but it has never been exhibited. **Ongoing** - The North Carolina Museum of Art has an outstanding permanent collection of more than 5,000 objects spanning antiquity to the present day. On the occasion of the expansion, the Museum has acquired more than 100 new works of art. Representing commissions, gifts, and purchases, the new works encompass important and diverse examples of historic and contemporary art from around the world, and will be installed in the Museum's new building and the surrounding landscape. Highlights include a gift of 28 sculptures by Auguste Rodin, and work by such internationally acclaimed artists as Roxy Paine, Ursula von Rydingsvard, El Anatsui, Jaume Plensa, Jackie Ferrara, Ellsworth Kelly, and David Park, among others. Admission: Yes for some exhibits. Hours: Tue.-Sat., 9am-5pm; Sun., 10am-5pm; & open until 9pm on Fri. Contact: 919/839-6262 or at (www.ncartmuseum.org).

Sertoma Arts Center, 1400 Millbrook Road, located in the heart of Shelley Lake Park, Raleigh. **Ongoing** - Sertoma Arts Center is a fun, creative destination for all ages, offering classes and workshops in painting, drawing, photography, pottery, performing arts, printmaking, jewelry, fibers studio, fitness, and more, along with exhibitions, studio spaces, group support, and community outreach. Sertoma's outreach partners include the North Carolina Arts Council and Wake County Public School System. It is part of a learning community of 11 arts organizations that collaborate to advocate for and improve access to the arts for people with disabilities. This collective is funded in part by the City of Raleigh Arts Commission and the United Arts Council of Raleigh and Wake County. Hours: Mon.-Thur., 9am-10pm; Fri., 9am-1pm; Sat., 10am-5pm; & Sun., noon-5pm. Contact: 919/996-2329 or e-

continued on Page 51



Kristina Rogers, Untitled, 1993, gelatin silver print (diptych), each: 11 x 14 in., Gift of the artist's family

NC Institutional Galleries

continued from Page 53

mail to (sertomaartscenter@raleighnc.gov).

ALTERNATE ART SPACES - Raleigh **Duke Energy Center for the Performing Arts**, 2 East South Street, Raleigh. **Ongoing** - The Betty Ray McCain Gallery is nestled within the Duke Energy Center for the Performing Arts, and is the proud home of the North Carolina Artists Exhibition, a collection of work by state artists, selected each year by respected local museum and gallery directors from hundreds of submissions. For info contact Susan Garrity by e-mail at (artistsexhibition@gmail.com). Hours: during performances or call. Contact: call 919/831-6060 for hours and directions.

Rocky Mount

Bel Air Art Center, 115 South Church Street, Rocky Mount. **Ongoing** - The soul mission of Bel Air Art Center is to provide a space for all artistic facets to mingle and flourish under one roof. The foundation is our exceptional studio artists and the vibrant atmosphere they create. Our large art gallery displays a wide variety of regional fine art including custom furniture, glass, ceramics, metalwork, photography, watercolor, oil, acrylic, and mixed media art displayed in a modern comfortable setting. We provide a multifaceted approach to art education with painting classes, workshops, and gallery talks that provide insights into the magical world of artistic pursuits. Hours: Tue.-Fri., 11am-4pm & Sat., 10am-3pm. Contact: 252/955-3186 or at (www.belairartcenter.com).



"Mandala XXIV," by Susan Lenz

Maria V. Howard Arts Center, Imperial Centre for the Arts and Sciences, 270 Gay Street, Rocky Mount. **Through Dec. 31** - "Retrospective: Fifty Years of Painting," featuring works by Everett Mayo Adelman; "Once and Again: Alterations," featuring works by Susan Lenz; and "My Creative Art of My Imagination...A Selection of Recent Works," featuring works by Dion Burroughs. Everett Mayo Adelman's exhibit consists of a body of work spanning fifty years. He has been an exhibiting painter and printmaker since 1966 and teacher of art, design, and art history in various capacities since 1968. Susan Lenz is a Columbia, South Carolina artist who uses needle and thread for self-expression. She works within a scope of an overall theme and toward a final, mixed media installation. She has work that has appeared in national and international exhibits as well as national publications. Dion Burroughs was born and raised in Martin County, North Carolina. He began drawing at the age of fifteen and has continued to explore a number of mediums. He is inspired by his ancestral roots of freedom-what has been internally deemed worthy of remembering. Hours: Tue.-Sat., 10am-5pm & Sun., 1-5pm. Contact: 252/972-1163 or at (www.imperialcentre.org).

Mims Art Gallery, Dunn Center for the Performing Arts, NC Wesleyan College Campus, 3400 N. Wesleyan Blvd., Rocky Mount. **Through Jan. 4, 2024** - "Fantastic Little Paintings," featuring works by Bob Ross. Did you grow up watching Bob Ross paint happy little trees on PBS "The Joy of Painting"? If so, we have just the thing for you coming this fall to NC Wesleyan University. With over 75 original paintings, this will be the first time a Bob Ross exhibit has been to North Carolina and the largest exhibition ever seen under one roof globally. This exhibition will be open to the public and tickets are now for sale at \$15 per person, children under five receive free admission, and school field trips are \$7 per student with two free chaperones. Hours: Mon.-Fri., 9am-5pm. Contact: call Jan Volz, Gallery Art Curator, at 252/985-5268 or e-mail to (jvolz@ncwu.edu).

Rutherfordton

Rutherford County Visual Arts Center & Gallery, 160 N. Main Street, at the intersection of W. Court St., Rutherfordton. **Ongoing** - Offering a changing exhibit of 2D and 3D art including oils, watercolor, scratchboard, calligraphy, fiber, wood,

glass, pottery and fine craft by local artists/fine crafters. Hours: Tue.-Sat., 10am-3pm. Contact: 828/288-5009 or at (www.artatthecat.com).

Salisbury/Spencer



Work by Jane Cheek

Waterworks Visual Arts Center, 123 E. Liberty St., in the East Square Arts District, located one block East of Main Street, across from the Salisbury Police Station, Salisbury. **Through Dec. 30** - "Worth A Thousand Words," featuring works by Asheigh Burke Goldman, Jane Cheek, and Dori Settles. Asheigh Coleman is a photographer and writer. Her artworks have been widely exhibited at venues including the Ogden Museum of Southern Art in New Orleans, the Mississippi Museum of Art, the Bo Barlett Center in Columbus, the University of Mississippi's Center of Southern Culture, the University of West Virginia, Converse University, the Griffin Museum of Photography, the Meadows Museum of Art, Fischer Galleries, Claire Elizabeth Gallery, and is currently part of the traveling exhibitions - "Looking for Appalachia and A Yellow Rose Project." Jane Cheek installations - "Where We Built Our Dreams," explores the concept of home and its connection to our sense of belonging and happiness. Through immersive installation works, I invite viewers to explore the multifaceted nature of home and contemplate its significance in our lives. Drawing from my lifelong practice of cataloging joy and exploring memory, I create large-scale installations that magnify moments of happiness, often in a vivid, hyperbolic form. Through my work, I delve into the fragility of joy, the significance of gratitude, and the ever-changing nature of happiness. Dori Settles, glass sculpture - "Shoes as Storytellers". This project, inspired by President Biden's call for empathy, I found myself on a creative journey that involved crafting shoes from glass. Throughout 2021, I developed a process rooted in lost-wax casting and chose the pâte de verre technique. Unlike conventional glass casting methods, this approach grants me greater control and flexibility, resulting in delicate, hollow sculptures rather than hefty, solid forms. The well-known phrase "walk a mile in someone else's shoes" became the foundation of my project. Casting an entire mile's worth of shoes would have required over four years to accomplish. To represent this distance metaphorically, I decided that each shoe would be equal to approximately 100 feet, making a collection of 52 shoes. **Ongoing** - At Waterworks, all exhibitions are free to see (donations gladly accepted). The galleries and Museum Store are open Monday-Friday, 10 am-4 pm. An elevator, braille signage, bench seating in all galleries, and wide hallways make the museum accessible to everyone. Visitors can experience the gated sensory garden, as well as sculpture gardens around the building. Waterworks offers three rotating exhibitions a year, K-12 Student exhibitions, and art classes for students ages 18 months to 100. Keep abreast of exhibitions, events, art classes, and new art for sale in the Museum Store. Hours: Mon.-Fri., 10am-4pm, (business hours M-F 9 am-5 pm). Contact: 704/636-1882 or at (www.waterworks.org).

Seagrove Area

Carolina Bronze Sculpture Garden, Carolina Bronze, 6108 Maple Springs Road, Seagrove. **Ongoing** - The Carolina Bronze Sculpture Garden is a natural and landscaped area overlooking a beautiful 1.25 acre pond. A walking trail loops around the pond with benches and a picnic area along the trail. The Sculpture Garden collection consists of donated and loaned sculptures from emerging and established artists working in all 3D media suitable for the outdoors. There are currently 19 sculptures installed around the pond. The landscaped and natural areas have a focus on NC native

plants and trees. As an extension of this park, a sculpture is installed in the downtown area of Seagrove. Hours: Mon.-Fri., 8-30am-4pm. Contact: 336/873-8291 or at (www.cbssculpture-garden.com).



Work from Crystal King Pottery

North Carolina Pottery Center, 233 East Avenue, Seagrove. **Through Dec. 16** - "Face Jugs & More: NC Folk Art Pottery". The show features a variety of eye-catching pieces from traditional or traditional-influenced to more contemporary works. Every piece in this show will be available for purchase and may be taken home immediately if desired. **Through Dec. 16** - "Woodfired Grande," toasty with hints of chocolate, caramel, and butterscotch so good you can almost smell the woodsmoke. Woodfiring is arguably the most revered and evocative of all pottery traditions, and North Carolina's woodfiring potters in our humble, completely non-biased, opinion create some of the -best woodfired pottery. And, what's better than woodfired pottery? "Woodfired Grande" pottery! Featuring a single piece from 25+ potters across our state, our Woodfired Grande show features a wide, diverse sampling of exceptional woodfired craftsmanship. **Ongoing** - Featuring permanent and changing exhibits on the history of North Carolina pottery, "The North Carolina Pottery Tradition" and "Seagrove Area Pottery". The Center also offers information on activities, maps and information about the potteries located in the Seagrove area and across the state. A display of representative works from more than 90 area potteries is also offered. Hours: Tue.-Sat., 10am-4pm. Contact 336/873-8430 or at (www.ncpotterycenter.org).

Seagrove Area Pottery Center (Not the NC Pottery Center), 122 E. Main St., Seagrove. **Ongoing** - The former museum organization was founded twenty-five years ago in Seagrove, and is dedicated to preserving and perpetuating the pottery tradition. We strive to impart to new generations the history of traditional pottery and an appreciation for its simple and elegant beauty. A display of area pottery is now offered in the old Seagrove grocery building. Hours: Mon.-Sat., 9:30am-3:30pm. Contact: 336/873-7887.

Campbell House Galleries, Arts Council of Moore County, 482 E. Connecticut Ave., Southern Pines. **Through Dec. 16** - "Melange of Experience," features works by artists Grace Hill, Anne Raven Jorgensen, Paula Montgomery, and Nanette Zeller. Each artist works in varying mediums, such as oil paints, acrylics, fiber arts, pottery, and mixed media. Hours: Mon.-Fri., 10am-5pm & Aug. 19, from 2-4pm. Contact: 910/692-2787 or at (www.mooreart.org).



Works from STARworks Glass

STARworks Center for Creative Enterprise, 100 Russell Drive, just seven miles south of Seagrove in Star. STARworks is a project of Central Park NC, a 501-(c)(3) not for profit organization based in rural central North Carolina. The mission of CPNC is to grow a new rural economy based on the sustainable use of the natural and cultural resources of the region. **STARworks Businesses: STARworks Glass** is a public access glass studio that offers rental space for glass artists, classes and workshops for the general public, a resident artist and internship program, and high school and college glass curriculum. In addition to fundraisers like our Pumpkin Patch and Holiday Ornament Sale, STARworks Glass also holds free demonstrations on the second Thursday of each month at Hot Glass Cold Beer. **STARworks Ceramics** uses native NC wild clays to produce clay bodies that are manufactured with a filter press on site. We also sell pottery supplies and equipment. In addition to our STARworks clay,

we offer both Highwater and Standard clays, and tools and equipment from Shippo, Cone Art Kilns, Mudtools, AMACO, Kemper Tools and Orton. **STARworks Clay Studio** offers a residency program for ceramic artists. Our facilities allow for large workshop spaces placed side by side, supporting a collaborative and energetic educational environment. In addition to the residency program, STARworks Clay studio offers classes and workshops for adults. STARworks is also home to **Wet Dog Glass**, the most trusted and dependable equipment maker and consultant for glass artists and craftspeople worldwide. **School House Gallery, Ongoing** - The gallery is filled with a selection of works from artists and artisans alike, bringing hand crafted wares into a new light. From one of a kind tableware crafted from locally mined clay paired with handwoven placemats, to simple yet elegant glass goods designed with our utilitarian ideals in mind, our functional collections are a must have for any home. Our gallery also features a selection of sculptures that gray the lines between want and need. Whether your desire is to capture an experience with one of our artists or our team, decorate your home with memories of your travels, or to treat yourself and others to a unique handmade gift, we have something for everyone to make your time here unforgettable. Gallery Hours: Mon.-Sat., 9am-5pm. **STARworks Café & Taproom** - Featuring Espresso, Iced & Frozen Coffee, Coffee, Tea, Cocoa, Smoothies, Beer & Wine, Soda, Bottled Water, Snacks, and Pastries. And, live music some nights - visit (<https://www.starworkscnc.org/cafe-taproom>) for the schedule. Hours: Mon., 9am-3pm & Tue.-Sat., 9am-9pm. STARworks General Hours: Mon.-Sat., 9am-5pm. Contact: Claire Sellers, Starworks Communications Coordinator by e-mail at (claire@starworkscnc.org).

Siler City

North Carolina Arts Incubator Gallery, 223 N Chatham Ave., Siler City. **Ongoing** - Featuring the handcrafted work of over 30 Incubator and regional artists in a variety of mediums including painting, pottery, stained and fused glass, fabric art, cards, photography, wood, jewelry, metal, baskets and more. There is a broad range of items and prices. Hours: Mon.-Sat., 10am-5pm; & 3rd Fri., 10am-9pm. Contact: 919/663-2072 or at (www.ncartsincubator.org).

PAF Gallery, 223 N Chatham Ave., Siler City. **Ongoing** - A gallery featuring works by local and regional artists. Hours: 3rd Fri. 6-9pm. Contact: 919/663-2072 or at (www.ncartsincubator.org).

Southern Pines

Franklin Square Gallery, 130 E. West St., Southport. **Ongoing** - Works by members of the Associated Artists of Southport. Hours: Mon.-Sat., 10am-5pm. Contact: 910/457-5450 or at (www.franklinsquaregallery.com).

Southport

TRAC Arts Center, Toe River Arts Council, 269 Oak Avenue, Spruce Pine. **Kokoi Gallery, Through Dec. 30** - "Fall Studio Tour Preview Exhibition," featuring work from participating studio tour artists. **Ongoing** - Toe River Arts will feature artist demonstrations and continue to sell artist's work in the gift shop. Hours: Tue.-Sat., 10:30am-5pm. Contact: 828/682-7215 or at (www.toeriverarts.org).

Spruce Pine

Sylva

Tryon Arts and Crafts School, 373 Harmon Field Rd., in the old Tryon Middle School, Tryon. **Through Dec. 20** - Holiday Market". **Gift Shop, Ongoing** - Gift Shop features juried

continued on Page 52

NC Institutional Galleries

continued from Page 51

works by regional artisans to selected work produced by our instructors and students. Hours: Mon.-Fri., 9am-5pm & Sat. 9am-1pm. Contact: 828/859-8323 or at (www.tryonartsandcrafts.org).

Upstairs Artspace, (Celebrating over 40 Years) 49 South Trade Street, Tryon. **Through Dec. 2** - "Uncommon: Elizabeth Matheson Photographs 1970-2018". The exhibition gives Western North Carolina and Upstate South Carolina a look at the work of one North Carolina's most celebrated photographers. Matheson is one of North Carolina's most renowned photographers, and this exhibit, originally organized by Cassilhaus (a home-based artist residency and exhibition program located between Durham and Chapel Hill), is a survey of images drawn from Matheson's 50-year career ranging from her early vintage gelatin silver prints to her stunning (and mostly unseen) self-portraits and her contemporary large-scale color work. Frank Konhaus, a retired AV System Designer, Director of Cassilhaus, and noted collector of photography, organized Uncommon, and it was originally curated by Lori Vrba and Kent Corley. Hours: Tue.-Sat., noon-5pm. Contact: 828-859-2828 or at (www.upstairsartspace.org).

Valdese

Valdese Heritage Arts Center, 146 Main Street West, Valdese. **Ongoing** - The center offers a great selection of unique gifts on exhibit and for sale, including, but not limited to original paintings, pottery, needlework, wood-carvings, hand crafted furniture, ceramic sculptures, stained glass, photography, jewelry, floral arrangements greeting cards, quilts and home made soap. Hours: Mon.-Fri., 9am-5pm & Sat., 11am-3pm. Contact: 828/874-1849 or at (<http://vhac.webs.com>).

Washington

River Walk Gallery and Arts Center, 139 W. Main Street, Washington. **Ongoing** - All work is done by local artists and has to be juried into the gallery. The gallery includes watercolor, oil, and acrylic paintings, photography, pottery, mixed media, fiber arts, jewelry, wood work, stained glass, and books written by local authors. Hours: Mon.-Sat., 10:30am-5pm. Contact: 252/974-0400.

Waynesville

Little Gallery on Church Street, 37 Church Street, Waynesville. **Ongoing** - Featuring monthly exhibits by regional arts. Sponsored by the Haywood County Arts Council. Hours: Mon.-Fri., 9am-5pm. Contact: 828/452-0593 or at (www.haywoodarts.org).

The Museum of North Carolina Handicrafts, 307 Shelton Street, corner of US 276 So. and Shelton Street, Waynesville. **Ongoing** - Featuring the handicrafts of North Carolina in the historic Sheldon House. Hours: Museum hours change seasonally, call 828/452-1551.

Wentworth

Dan River Art Market & Gallery, 1122 NC Hwy. 65, Wentworth. **Ongoing** - The gallery offers art and craft by local artists and 6 gallery exhibits throughout the year, workshops and lectures. Hours: Thur., 10am-4pm; Fri., 11am-2pm; and by appt. Contact: 336/349-4039.

Wilmington



View of the "Senior Show"

Cultural Arts Building, ground floor, corner of Randal Parkway and Reynolds Drive, UNC-Wilmington, Wilmington. **CAB Art Gallery, Through Dec. 15** - "Fall Senior Exhibition," featuring works by Tabatha Abbott, Kim Blankenburg, Kait Carpenter, Ash Carroll, Curren Conner, Leah Davies, Jared Dodson,

Trey Glover, Cooper Grant, Hayley Hornaday, Harper Hunt, Elyse Kiel, Amanda Kortan, Jessica McLeellan, and Gavin Musty. The exhibition is the culmination of work in studio art at the University of North Carolina Wilmington. It is the capstone event for studio art majors. Hours: Mon.-Fri., noon-4pm. Contact: call art dept. at 910/962-3440 or at (www.uncw.edu/art/gallery).



Saint-Gaudens, Augustus, (American, b. Ireland 1848 – 1907) "Soldier's Head", Bronze Recast of a Study for the Shaw Memorial. 1884-1897. One third life size bronze study of a head for an African American figure for the Shaw memorial, mounted on a black marble base, h 6 in, wearing a cap, eyes directed front, full moustache, slender face, right side of faceless moulded than left side. Photograph by Haley Branner - CAM, Wilmington

Louise Wells Cameron Art Museum. @ intersection of Independence Blvd. & South 17th Street, Wilmington. **Dec. 1 - Jan. 14, 2024** - "Illumination 2023," the museum's 9th annual incarnation of this popular artist-made lantern exhibition and competition. A reception will be held on Dec. 1, from 6-9pm. This year CAM displays thirty-seven unique lanterns in a variety of mediums, illuminating their Studio One gallery space. Artists represented hail from beyond Wilmington, including artists from Raleigh, Carboro, Asheville and as far way as Adrian, MI. Some of the lanterns hang, some rest on pedestals, while others invite viewers to walk around them on the floor. "Illumination 2023" includes lanterns made from many media - including handmade paper, metal, glass, re-claimed plastic, found objects, recycled cords. The themes they address range - including joy, resilience, shadows, humor, remembrance, nature. **Through Jan. 14, 2024** - "Lugar de Encuentros/Place of Encounters," featuring works by Nico Amortegui, Cornelio Campos, Rodrigo Dorfman, Mario Marzan, Renzo Ortega, and Rosalia Torres-Weiner. "Lugar de Encuentros/Place of Encounters" is a new and important exhibition celebrating the work of six LatinX North Carolina based artists. North Carolina is home to a rich diversity of voices, and this is reflected in its community of Latin American artists. Work from "Place of Encounters / Lugar de Encuentros" often straddles two worlds, reflecting both birthplace and chosen home, exploring both tension and harmony in the relationship between the two. From film to installation art to paintings to photography, this exhibition delves into the variety of migrant experiences, offering a space for connection, a chance to encounter another's experience through art. The LatinX community in North Carolina has swelled from 1.2% in 1990 to 10.7% of the total population in 2020, reshaping the demography, economy, and culture of the state. Reflecting and celebrating community lies at the very heart of Cameron Art Museum's mission, making "Lugar de Encuentros/Place of Encounters" a necessary and important exhibition for Wilmington, the state, and the entire Nuevo South. **Through Mar. 31, 2024** - "Monument," a new exhibition featuring work by nationally and internationally renowned artists Sonya Clark, Willie Cole, Stephen Hayes, Juan Logan, Alison Saar, Augustus Saint-Gaudens, and Kara Walker. The exhibition, received funding from the National Endowment for the Arts. "Monument" takes inspiration from Boundless", the public sculpture on Cameron Art Museum's grounds by Stephen Hayes honoring the United States Colored Troops (USCT) and their fight for freedom. Through their work, artists Sonya Clark, Willie Cole, Stephen Hayes, Juan Logan, Alison Saar, Augustus Saint-Gaudens, Kara Walker, and others create a dialogue acknowledging, questioning, and confronting the idea of commemoration in the built environment in the United States. Exhibition includes loans from Nasher Museum of Art at Duke University, Saint-Gaudens National Historical Park and the collection of the Cameron Art Museum. **Ongoing** - Cameron Art Museum presents the only sculpture park in the country created to honor the United States Colored Troops and their fight for freedom. The opening of PNC USCT Park marks the one-year anniversary of the unveiling of Boundless, the public sculpture by artist

Stephen Hayes that commemorates the United States Colored Troops and the Battle of Forts Road. This park creates a gathering space for the more than 60,000 visitors from across the country who come to CAM each year and the 8,000 school children who visit the museum on field trips. PNC USCT Park will become a community space for gathering, field trips, classes, workshops, storytelling, live music and USCT living history events for years to come, in which the sculpture Boundless will be the centerpiece. **Pancoe Art Education Center, Exhibition Cases, Ongoing** - View some of the Seagrove and contemporary pottery from the museum's permanent collection in the cases. These include the works of resident artist Hiroshi Sueyoshi, Ben Owen III and Jugtown Pottery among other works. Admission: Yes. Hours: Tue.-Sun., 10am-5pm and Thur. till 9pm. Contact: 910/395-5999 or at (www.cameronart-museum.org).

Wilma W. Daniels Gallery, Cape Fear Community College, 200 Hanover Street, first floor of the Hanover Parking Deck, Wilmington. **Through Jan. 12, 2024** - "2023 CFCC faculty exhibition". An artist talk will be held on Jan. 10, at noon. Hours: Mon.-Fri., noon-5pm. Contact: call 910/362-7252 or at (<http://cfcc.edu/blogs/wilmagallery/>).

WAA Gallery Citrine, 17 S 2nd Street, Wilmington. **Through Jan. 1, 2024** - Featuring works by Lynn Meeker, Danette Moran, Lorena Redding, and Flena Wright. **Through Dec. 30** - Small Works Show. **Ongoing** - Featuring works by BJ Grimmer, PD Chisholm, Kathy Schrum Peck, Nancy Lang Miller, Brooke Eagle, Deb Williams, Meroe Wheatley, Sue Cunningham, Chris Pfund, Donna Launey, and Robin Jones. Hours: Thur.-Sat., 11am-6pm or by appt. Contact: e-mail to (gallerycitrine@gmail.com) or at (<https://gallerycitrine.com/>).

ALTERNATE ART SPACES - Wilmington

Airlie Gardens, 300 Airlie Road, Wilmington. **Ongoing** - Located two miles west of Wrightsville Beach in Wilmington, North Carolina, Airlie Gardens encompasses 67 acres of walking paths, a freshwater lake, and formal gardens that showcase seasonal blooms, mighty live oaks, historic structures, and contemporary sculpture. Airlie is a member of the North Carolina Birding Trail, and it's diverse ecosystems provide unique habitats for a variety of colorful wildlife. Discover what makes Airlie Gardens a premiere garden of the South and a prime destination spot for garden and nature lovers from around the world. Come discover the beauty. Admission: Yes. Hours: Tue.-Sun., 9am-5pm Contact: 910/798-7700 or at (www.airliegarden.org).



Work by Janet B. Sessoms - Burgwin-Wright

Burgwin-Wright House & Gardens, Visitor Center, 224 Market St. Wilmington. **Through Jan. 20, 2024** - "Radiance," featuring works by Janet B. Sessoms. She considers her style to be painterly realism and enjoys interpreting any subject that is lit in a way to catch her attention. She delights in color and contrast, but mostly finds pleasure in challenging herself to create something that pleases her and others. Some of the words her collectors and friends use to describe her work are, "Serene, Colorful, Radiant, Inspiring, Realistic, and full of Light". Hours: Mon.-Sat., 10am-4pm. Contact: 910/762-0507.

Barton Art Gallery, Barton College, Case Art Building, Whitehead Ave. NE, on the southeast corner of the Barton College Campus, near the intersection of Whitehead and Gold Streets, Wilson. **Through Dec. 8** - "Seniors Fall 2023 Exhibition" and "Juried Student Exhibition". **Ongoing** - The galleries operate on a schedule, which coincides with the Barton academic year. Generally the galleries are open from mid-August to mid-May and are occasionally open for receptions and events during the summer months. Hours: Mon.-Thur., 10am-4pm; Fri., 10am-2pm or by appt. Contact: contact Maureen O'Neill, director of exhibitions, at 252/399-6477 or e-mail

to (artgalleries@barton.edu).

The American Center for Photographers, at Whirligig Station, 230 Goldsboro Street S, in downtown Wilson. **Ongoing** - The ACP will present monthly photography exhibitions showcasing work from within the USA and beyond. Coupled with the exhibition programming will be education workshops, forums and other photocentric events that will grow public awareness of photographic image makers and generate networks between photographers throughout the world. Hours: Wed., Fri., & Sat., 11am-5pm; Thur., 11am-7:30pm and Sun., 11am-3pm. Contact: 708/271-3042 or visit (www.eyesonmainstreetwilson.com).

Trait Events Gallery, Wilson Arts Center, 204 Nash Street S, Wilson. **Through Dec. 23** - "Holiday Invitational Gallery Gift Shop". **Ongoing** - We feature a variety of work from local and regionally known artists at the Wilson Arts Center, rotating work approximately every two months. All gallery exhibits and artist receptions are free and open to the public! Visit our Gallery Shop at the Wilson Arts Center, featuring a variety of handmade and one-of-a-kind treasures from local and regional artists! There are two free parking lots behind the Wilson Arts Center: The Colony Lot (Lot #12) with entrance off Barnes Street and Lot #17 with an entrance off Douglas Street. Hours: Tue.-Sat., 10am-5pm. Contact: 252/291-4329 or at (www.wilsonarts.com).

Vollis Simpson Whirligig Park, 301 S. Goldsboro Street in downtown Wilson. **Ongoing** - The two-acre park features 30 of Vollis Simpson's whirligigs - including some of the largest in his life's work. Visitors will never be at a loss for something to do at the park. A central lawn amphitheater where everything from music to film engages audiences. The park shelter hosts the Wilson Farmers & Artisan Market, educational programs, and family fun activities. Benches, tables and chairs invite picnicking, reading, or just enjoying art and nature. Practice Tai chi, have a picnic or a family reunion, play flashlight tag among the reflective whirligigs the possibilities are endless! There is free public parking on Goldsboro Street just a little past the Whirligig Park and there is additional parking along Douglas Street. The Whirligig Festival is usually held the first weekend in November in Historic Downtown Wilson. Admission: Free. Hours: open daily, including holidays, from 5am to midnight. Contact: 252/360-4150 or at (www.wilsonwhirligigpark.org).

Vollis Simpson Whirligig Park Museum & Gift Shop, 230 Goldsboro Street SW, Suite 201, Wilson. **Ongoing** - The Vollis Simpson Whirligig Park Museum & Gift Shop is directly across Goldsboro Street from the Whirligig Park. Descriptive panels and a video presentation tell the story of Vollis Simpson, the creator of the massive, colorful kinetic sculptures that spin in the slightest breeze and delight visitors of all ages. Highlights include two original whirligigs, one of which offers a photo opportunity showing the reflective properties of the 'gig. The gift shop includes art, wearables, toys, and souvenirs of the Whirligig Park and Historic Downtown Wilson." Admission: Free. Hours: Tue.-Sat., 10am-5pm. Contact: 252/674-1352.



Work by Kathy Schermer-Gramm

Artworks Gallery, 564 N. Trade Street, Winston-Salem. **Through Jan. 13, 2024** - "Winter Exhibition". A reception will be held on Dec. 1, from 7-9pm. An Art Crush will be held on Dec. 15, from 7-9pm. Artworks Gallery presents an all-members exhibition celebrating the cozy months of winter. These works will ignite the holiday spirit and inspire the serene ambiance perfect for the winter months. With a blend of traditional and contemporary mediums, this

continued on Page 53

NC Institutional Galleries

continued from Page 52

exhibit offers an intimate experience for you to savor and share a gift from the heArt. Celebrate the season with a warm shopping experience supporting our local artisans. **Ongoing** - The gallery is the longest running cooperative gallery established by artists for artist members, showing 12 exhibits per year in the heart of Winston-Salem's Art District. Approx. 21 artists show their work in mediums such as painting, watercolor, drawing, photography, sculpture, encaustic wax, and digital art. The gallery features the work of Marion Adams, Wiley Akers, Woodie Anderson, Mary Beth Blackwell-Chapman, Owens Daniels, Chris Flory, Jim Gemma, Don Green, Alix Hitchcock, Karen Moran Kopf, Lea Lackey-Zachmann, Nanu LaRoese, Barbara Rizza Mellin, Seth Moskowitz, Wendell Myers, Katherine Mahler, Diane Nations, Betti Pettinati-Longiotti, Susan Smoot, Jessica Tefft, Kimberly Varnadoe, and Mona Wu, as well as Associate Members: Kate Magruder and Beverly Noyes. Hours: Wed.-Sat., 11am-5pm & Sun. 1-4pm or by appt. Contact: 336/723-5890 or at (www.artworks-gallery.org).

Associated Artists, The Milton Rhodes Center for the Arts, 251 North Spruce Street, Winston-Salem. **Ongoing** - AAWS is located in the Milton Rhodes Center for the Arts centered in the heart of downtown Winston-Salem and features a variety of exhibits each year. Our primary gallery is the Womble Carlyle Gallery which boasts approximately 1800 square feet of flexible exhibition space so our artists can exhibit anything they create; from small intimate paintings to large installation works we have the space to show it. All new members are Associate Members and may participate in Associate Member shows, All-Member shows, and our extensive Community Exhibits program that gets our artists work into businesses all around Winston-Salem. Hours: Mon.-Fri., 9am-9pm and Sat., 9am-4pm. Contact: 336/747-1463 or at (www.AssociatedArtists.org).

Delta Arts Center, 2611 New Walktown Rd., Winston-Salem. **Ongoing** - Delta Fine Arts, Inc. was established in 1972 as an independent, non-profit by the W-S graduate chapter of Delta Sigma Theta Sorority, a national organization of African American college women founded in 1913 whose principal purposes and aims are to engage in cultural, educational and public service activities. Since its beginning, Delta Fine Arts has provided unique cultural and educational programming through a year-round program of exhibitions, classes, workshops, lectures, films, performances, and special projects for youth, adults, and the elderly in the areas of visual arts, music, literature, history and folk arts. Hours: Tue.-Sat., 11am-3pm, closed every 3rd Sat. Contact: 336/722-2625 or at (<http://deltainartscenter.org/>).

4th Dimension Gallery, Commerce Plaza, 411 W. Fourth St., downstairs from Cat's Corner, Winston-Salem. **Ongoing** - Featuring works by art students from Winston-Salem's colleges and universities - the NC School of the Arts, Salem College, Wake Forest University and Winston-Salem State University. Hours: Fri., 5-8pm & Sat., 5-8pm. Contact: 336/249-0418.

Piedmont Craftsmen Gallery, 601 North Trade Street, Winston-Salem. **Through Dec. 2** - "Stillness in Movement," an exhibition featuring clay sculptural figures by Cynthia Aldrich and woodblock prints by Richard Mayberry. **Ongoing** - Featuring fine art crafts by over 350 of the best artisans of the Southeast. Hours: Tue.-Fri., 10:30am-5pm & Sat., 11am-4pm. Contact: 336/725-1516 or at (www.piedmontcraftsmen.org).

Red Dog Gallery/Art for Arts Sake (AFAS), 630 N. Liberty Street, Winston-Salem. **Ongoing** - We initiate and/or support a wide variety of special events and programs - all free to the public - that are designed to further the creation and enjoyment of art at the local level. In addition, through student scholarships and artist mentoring, we encourage the development of new and emerging artists throughout the community. Hours: Tue.-Fri., noon-6pm & Sat., 11am-4pm. Contact: 336/723-4444 or at (www.theafasgroup.com).

Reynolda House Museum of American Art, Reynolda Road, Winston-Salem. **Master Bedroom Gallery, Through Dec. 31** - "Still I Rise: The Black Experience at Reynolda." "Into a daybreak that's wondrously clear / I rise." Maya Angelou's poem "Still I Rise," published in 1978, was an assertion of dignity and resilience in the face of oppression. In the 1980s, Angelou used Reynolda as her stage, sharing words of humanity, survival, and triumph. But before her, numerous Black lives impacted and intersected with the story of Reynolda. "Still I Rise: The Black Experience at Reynolda" examines the

lives of the Black women and men who helped shape Reynolda as it evolved from a Jim Crow era working estate into a museum for American art. **Ongoing** - Collection of 18th through 20th century art, sculpture, American art, and pottery. Admission: Yes. Hours: Tue.-Sat., 9:30am-4:30pm & Sun., 1:30-4:30pm. Contact: 336/725-5325 or at (<https://reynolda.org>).

Sawtooth School For Visual Arts, Milton Rhodes Center For The Arts, 251 N. Spruce St., Winston-Salem. **Through Dec. 8** - "Sawtooth Spotlight 2023 Juried Exhibition". **Dec. 2, from 11am-7pm** - "Holiday Market". Throughout the holiday season, Sawtooth School for Visual Art has long been a destination for showcasing quality, handmade works crafted by regional artists. The tradition continues this year with the inaugural Sawtooth Spotlight: Juried Exhibition + Holiday Market, a year-end celebration of fine art, craft, and community featuring one-of-a-kind artworks perfect for holiday gift-giving. Hours: Mon.-Fri., 10am-5pm & Sat., 10am-2pm. Contact: 336/723-7395 or e-mail at (www.sawtooth.org).

SEED Collective Gallery, 205 W. Sixth Street, entrance is on "Soho Alley", Winston-Salem. **Ongoing** - Featuring works by a cooperative group of artists in various mediums. Hours: Sat. from 11am-5pm & by appt. Contact: 336/722-2345.



View of "If These Walls Could Talk" exhibit

Southeastern Center for Contemporary Art, 750 Marguerite Drive, Winston-Salem. **Main Gallery, Through Mar. 10, 2024** - "The Threads We Follow," a group exhibition of fiber-based works by leading global artists. Over several centuries, artists and craftspeople have used fiber to challenge identity-based oppression throughout various global cultures. Many of these artists specifically contemplate the historic devaluation of textiles based upon their association with domestic labor and craft making, where women and communities of color have long interpreted social politics. "The Threads We Follow" includes works by: Aliyah Bonnette, Amalia Galdona Broche, Ambrose Rhapsody Murray, April Bey, Basil Kincaid, Cynthia Alberto, Ebony G. Patterson, John Paul Morabito, Lakea Shepard, Lien Truong, and Pia Camil. **Potter Gallery, Through Dec. 31** - "If These Walls Could Talk," offers stylized murals which imagine the possibilities for community healing and futurisms. It's an exhibition of site-specific mural installations by William Downs, Neka King, and Raj Bunnag. For centuries, murals served as visual representations of complex social and political commentary in accessible spaces. Creatives placed their work on public structures, in civic centers, among other prominent areas, to communicate relevant critiques of everyday life. This documentation of contemporary issues connected individual experiences across race, gender, and religion, providing a tangible record of shared existence. The exhibit upholds the relationship between mural art and public institutions with site-specific works by Durham, NC-based artist Raj Bunnag and Atlanta, GA-based artists William Downs and Neka King. Each of these artists engages graphic techniques that range from line drawing to printmaking. **Ongoing** - Founded in 1956, the Southeastern Center for Contemporary Art offers a front-row seat to the art of our time. Through visual art exhibitions, education, music, film, dance and theater, SECCA starts conversations that engage diverse communities and perspectives. SECCA is an affiliate of the North Carolina Museum of Art and a division of the NC Department of Natural & Cultural Resources. Hours: Tue.-Sat., 10am-5pm, Thur. till 8pm; Sun., 1-5 pm, and closed Mon. & state holidays. Admission is free. Contact: 336/725-1904 or at (www.secca.org).

Unleashed Arts Center, 630 North Liberty Street, Winston-Salem. **Ongoing** - The Center is a special initiative by The AFAS Group to foster an appreciation of art and to encourage the development of emerging artists. The center provides a venue for art shows, seminars, artist demonstrations and includes working artists studios. Hours: Tue.-Fri., noon-6pm and Sat., 11am-4pm. Contact: 336/413-6667 or at (www.theafasgroup.com).

NC Commercial Galleries

Virtual Exhibits

Artsville Collective in the Asheville, NC, area proudly presents the Virtual Gallery of Artists (VGA) program, an initiative designed to help elevate the careers of local artists. VGA offers artists a unique opportunity to gain global exposure, valuable marketing skills, and an array of promotional resources. The VGA program invites individual artists to apply for three months of marketing exposure through print, digital, and podcast platforms. Artsville provides guidance on building relationships with the press and art buyers, empowering artists by coming alongside them and forming connections. Notably, Artsville does not take any commissions on art sales, ensuring artists keep their full earnings. For further information about Artsville programs and opportunities, contact Meredith McBride by e-mail at (mccoy.louisemcb@gmail.com), call 828/216-8050 or visit (<https://www.artsvilleusa.com/>).

Aberdeen

Artistic Impressions, 103 North Poplar Street, Aberdeen. **Ongoing** - Featuring custom stained glass, glass etching, repairs, restoration and church windows, plus a full supply for the hobbyist. Hours: Mon.-Fri., 9am-5pm & Sat., 10am-2pm. Contact: 910/944-1930.

Apex

Cocoon Gallery, 221 N. Salem Street, Apex. **Ongoing** - Featuring functional creations by 70+ North Carolina master artisans working in ceramics, wood, textiles, metal, glass, jewelry, books & music. Classes, demonstrations, & book signings throughout the year. Hours: call for hours. Contact: 919/267-4321 or at (cocoongallerync.com).

Asheville

River Arts District, Asheville. **Dec. 9, 9am-5pm** - "Second Saturdays in the River Arts District". The River Arts District will be holding gallery walks with live demonstrations, live music, wine tastings / spreads of food, and more! Meander the mile-long district while the artists keep their doors open late. There are more than 200 artists in the 23 buildings throughout the district. Most of them will be on hand to describe or show you their techniques as well as share with you what inspires them. Free Parking is available at Riverview Station, Wedge Studios, and Depot Street. Including: Tracksde Studios, Studio A - Pink Dog Creative, Odyssey Co-Op Gallery, Riverview Station/Studio 256/Bluebird Designs & Nora Julia Jewelry, Jonas Gerard Fine Art, Wedge Studios and more. For more info contact: Andrea Kulish by e-mail at (radartistmarketing@gmail.com) or call 828/423-6459.

Aesthetic Gallery, 6 College St., across from Pritchard Park, Asheville. **Ongoing** - Offering a variety of international works, including terracotta ceramics from Viet Nam and stone sculpture from Zimbabwe. In addition, there is an assortment of intricately detailed hand-crafted pictorial textiles from Australia and Lesotho, many of which depict local Asheville scenes. Also available are Australian Aboriginal oil paintings, Bruni Sablan oil paintings from the "Jazz Masters Series," and ceramic tiles from the Southwest (US). Hours: Tue-Sat, noon-6pm. Contact: 828/301-0391 or at (www.aestheticgallery.com).

American Folk Art & Antiques, 64 Biltmore Ave., Asheville. **Ongoing** - Featuring antique folk art, functional and contemporary folk pottery, furniture and paintings. Hours: Mon.-Sat., 10am-6pm & Sun., noon-5pm. Contact: 828/281-2134 or at (www.amerfolk.com).

Appalachian Craft Center, 10 North Spruce St., Asheville. **Ongoing** - Folk pottery, face jugs, traditional crafts, and other collectables. Hours: Mon.-Sat., 10am-5pm. Contact: 828/253-8499 or at (www.appalachiancraftcenter.com).

Art Play Studio and Gallery, 372 Depot Street, Suite 44, Asheville. **Ongoing** - ArtPlay is a place where adults, families and artists gather to create, connect, and learn. We believe all people have imaginative capacities and creative ideas, and that you don't have to be an artist to create

and make. Kids know this intuitively, but as adults, we often need permission to play - to experiment, mess around, make mistakes and not worry about the outcome. Hours: Thur.-Sat., 10am-5pm & Sun., noon-5pm. Contact: e-mail to (info@artplay-studio.com) or at (<https://www.artplay-studio.com/>).

ArtEtude Gallery, 89 Patton Avenue, Asheville. **Ongoing** - Featuring compelling contemporary art, by talented artists, for discerning collectors. Hours: Mon.-Thur., 10am-6pm; Fri.-Sat., 10am-7pm; & Sun. noon-5pm. Contact: 828/252-1466 or at (<http://artetudegallery.sqsp.com/>).

Ariel Gallery, 19 Biltmore Ave., Asheville. **Ongoing** - Presenting the best in clay, fiber, paper, books, jewelry, metal, sculpture, furniture and glass by members of the Ariel Contemporary Craft Cooperative. A gallery owned and operated by artists. Hours: Tue.-Thur., 10am-6pm; Fri. & Sat., 10am-7pm and Sun., 1-5pm. Contact: 828/236-2660 or at (www.arielcraftgallery.com).

ARTSVILLE Collective, at Marquee, 36 Foundry in the RAD, Asheville. **Ongoing** - ARTSVILLE Collective falls under the umbrella of Sand Hill Artists Collective (SHAC) in partnership with Crevest Studio/LA. They show, tell and talk about creativity at this new gallery and gathering space at Marquee in the RAD. SHAC's bi-weekly blog news and stories, a new podcast series on art in Asheville, art discussions and events are available by signing up at (sandhillartists.com). Hours: Thur.-Tue., 10am-5pm. Contact: (sandhillartists.com).

Bellagio, 5 Biltmore Plaza, Historic Biltmore Village, Asheville. **Ongoing** - Featuring exquisitely handcrafted jewelry and clothing. Hours: Mon.-Sat., 10am-6pm & Sun., noon-5pm. Contact: 828/277-8100 or at (www.bellagioartwear.com).

Bella Vista Art Gallery, 14 Lodge St., Historic Biltmore Village, Asheville. **Ongoing** - Featuring works by regional and national artists in a variety of mediums. Offering contemporary oil paintings, blown glass, pottery, black & white photography, stoneware sculptures, and jewelry. Hours: Mon.-Sat., 10am-6pm & Sun., 10am-4pm. Contact: 828/768-0246 or at (www.BellaVistaArt.com).

Bender Gallery, 29 Biltmore Avenue., Asheville. **Ongoing** - The region's largest and most diverse studio glass gallery on two sun-filled levels features artists from around the country as well as around the world. Hours: Mon.-Sat., 10:30am-5pm & Sun., noon-5pm. Contact: 828/505-8341 or at (www.bendergallery.com).

BlackBird Frame & Art, 365 Merrimon Avenue, just 3/4 mile north of downtown, Asheville. **Ongoing** - Currently, about 25 painters, photographers and crafters show their work at BlackBird. We also offer expert custom framing. Hours: Mon.-Fri., 10am-6pm & Sat., 10am-3pm. Contact: 828/252-6036 or at (www.BlackBirdFrame.com).

Blue Ridge Frame & Gallery, 545 Merrimon Ave., Asheville. **Ongoing** - Featuring works by local artist Linda Cheek, Ann Vasilik, Carol Bomer, Kelly Wilkinson, and many more. Plus a large selection of prints, posters, and quality custom framing. Hours: Mon.-Fri., 9:30am-6pm & Sat., 10am-4pm. Contact: 828/253-3559.



Work by Rickie Barnett & Lynne Hobaica

Blue Spiral 1, 38 Biltmore Ave., Asheville. **Main Level Gallery, Through Dec. 27** - "Ceramics Invitational," featuring works by Tyler-James Anderson, Will Baker, Sara Balkek, Lisa Belsky, Julie Clements, Andréa Jones Connell, Carson Culp, David Eichelberger, Courtney Hassmann, Isys Henegar, Michelle Im, Maggie Jaszcak, Kevin Rösselveit Kao, Margaret Kinkeade, Michelle Miolla, Liz Pecheck, Naomi Peterson, Rob Pulley, Tony Santoyo, Thomas Schmidt,

continued on Page 54

NC Commercial Galleries

continued from Page 53

Kevin Snipes, Frank Vickery, Holly Walker, Kari Woolsey, and Kensuke Yamada. This year's Ceramics Invitational highlights 24 artists working in the medium of clay. **Lower Level Gallery, Through Dec. 27** - "Inside and Out," featuring works by Peter Alberice, Ken Baskin, Tarnie Beldue, Bill Green, Ted Lott, and BA Thomas. This group exhibition sheds light on the nature of interiority within built structures. Featured artwork includes ceramic sculptures, graphite drawings, digital photography, and paintings. **Small Format Gallery, Through Dec. 27** - "Rickie Barnett and Lynne Hobaca: Shared Stories", Multidisciplinary artists, Lynne Hobaca and Rickie Barnett, come together to exhibit their individual and collaborative works. In this exhibition you can find a woodland creature riding a masked chicken, or a toothy, beaked monster fondly clutching a sandwich. **Showcase Gallery, Through Dec. 27** - "Peter Van Dyck". Philadelphia based painter, Peter Van Dyck, delves into the ordinary; transforming bathroom interiors, studio window-sills, and two-car garages into creatively observed environments. What sets Van Dyck apart is his ability to transcend the mundane. He deftly manipulates the Cartesian plane, skewing the x and y axes to craft a perspective that's as expressive as it is unconventional. **Ongoing** - Featuring works in a variety of mediums by regional, national and international artists. Hours: Sun.-Tue., 11am-5pm & Wed.-Sat., 11am-6pm. Contact: 828/251-0202 or at (www.bluespraf1.com).

Castell Photography, 2C Wilson Alley off Eagle St., Asheville. **Ongoing** - The gallery is owned by internationally recognized artist Brie Castell, is a unique photographic Salon & Gallery dedicated solely to photo based media. The gallery features the work of Brie Castell, and also hosts several rotating exhibitions each year of other talented photographers. Hours: Wed.-Fri., noon-6pm, Sat., noon-7pm or by appt. Contact: 828.255.1188 or at (www.castell-photography.com).

Chatsworth Art and Antiques, 54 N. Lexington Ave., Asheville. **Ongoing** - Specializing in 19th and early 20th century oils, watercolors and prints. Also jewelry, silver, china, small furniture and fine accessories. Hours: Tue.-Sat., 11am-5pm. Contact: 828.252.6004.

Cindy Walton Fine Art @ Pink Dog Creative, 348 Depot Street, in the River Arts District, Asheville. **Ongoing** - Featuring works by Cindy Walton. Hours: Fri. & Sat., 11am-5pm or by chance. Contact: visit (www.cindywalton.com).

Citron Gallery, 60 Biltmore Avenue, Asheville. **Ongoing** - Featuring works from a variety of artists collected locally, nationally and internationally. Citron Gallery is a studio and gallery experience. View authentic works of art with the opportunity to meet the artists. Citron Gallery is a collaboration between Rand and Melinda Kramer and Frances Domingues. Each is a successful artist and all have been part of the vibrant art community for many years in Asheville. We look forward to your visit. Hours: Tue.- Sat., 11am-5pm and Mon. by appt. Contact: 828/785-4131 or at (<https://www.citrongallery.com/>).



Work by Cindy Walton

Clayspace Co-op, River Arts District, 119A Roberts St., Asheville. **Ongoing** - The Clay-space Co-op is a cooperative ceramics studio and showroom located in the historic river arts district of Asheville, North Carolina. The main aim of the Clayspace Cooperative is to provide an environment that promotes the artistic growth and success of its members through cooperation and education. Hours: hours by chance. Contact: 828/279-3811.

Cold River Gallery, 32-A Biltmore Ave., Asheville. **Ongoing** - Welcome to the artistic expression of messages found in ancient wisdom, philosophies and our Earth's gifts, presented as the fine art of Karen Pierre. Working studio, jewelry, pottery. Hours: Tue.-Sat., noon-5pm. Contact: 828/350-0955.

Corey C. McNabb Studio, River Arts District, 1 Roberts Street, Suite 201, above White Duck Taco Shop, Asheville. **Ongoing** - An Asheville native, McNabb paints only with a palette knife, applying oils or acrylics to canvas, creating bold bright images with an impressionistic impasto style. Hours: Thur.-Tue., 11am-5pm. Contact: at (www.mc nabbfineart.com).

CURVE studios & garden, 6, 9 & 12 River-side Dr., River Arts District, Asheville. **Ongoing** - Working studios of Constance Williams, Sutherland Handweaving, Patty Torno, Maria Troya, Kyle Carpenter, Akira Satake, Cynthia Wynn, Fran Welch, Jenny Mastin, Cassie Ryalls & more. Hours: 11am-4pm daily. Contact: 828/388-3526 or at (www.CURVEstudiosNC.com).

Desert Moon Designs Studios & Gallery, 372 Depot Street, Suite 44, River Arts District, Asheville. **Ongoing** - The gallery is a progressive contemporary gallery that includes working studios. The focus of the gallery is to showcase both emerging/established local and visiting regional artists. Several times a year special exhibitions are scheduled to introduce new talent or to bring focus to a certain art medium. Hours: Mon.-Sat., 11am-5pm. Contact: 828/575-2227 or at (<http://www.desertmoondesigns-studios.com>).

FW Gallery at Woolworth Walk, 25 Haywood St., Asheville. **Ongoing** - Woolworth Walk is a uniquely Asheville experience; a privately and locally owned gallery in the heart of downtown, located in a historic building and representing local artists exclusively, it is without a doubt "Worth the Walk". Hours: Mon-Thur., 11am-6pm; Fri., 11am-7pm; Sat., 10am-7pm; & Sun., 11am-5pm. Contact: 828/254-9234 or at (www.woolworthwalk.com).

Gallery COR, 19 Biltmore Avenue, Asheville. **Ongoing** - Featuring works by Leslie Rowland, Frances Domingues, Meryl Lefkovich, and Stephen Quinn. Hours: Mon.-Sat., 11am-5pm & Sun., noon-4pm. Contact: 760/855-8663.

Gallery Minerva Fine Art, 8 Biltmore Ave., Asheville. **Ongoing** - Featuring painting, sculpture, photography, ceramics and glass by local and regional artists. Hours: Mon.-Thur., 11am-6pm; Fri. & Sat., 11am-8pm; & Sun., noon-5pm. Contact: 828/255-8850 or at (www.galleryminerva.com).

Gallery of the Mountains, Inside The Omni Grove Park Inn, 290 Macon Ave., Asheville. **Ongoing** - Showcasing American handmade crafts by more than 100 artists and craftspeople from the Southern Appalachian region. Wed.-Sun., 10am-5pm. Contact: 828/254-2068.

Groveswood Gallery, adjacent to The Omni Grove Park Inn, 111 Groveswood Road, Asheville. **Ongoing** - Established in 1992, Groveswood Gallery is nationally recognized for its dedication to fine American-made art and craft. Located in historic Groveswood Village, this site once housed the weaving and woodworking operations of Biltmore Industries, an Arts and Crafts enterprise that played a significant role in the Appalachian Craft Revival during the early 20th century. Today, Groveswood Gallery offers two expansive floors of finely crafted furniture, ceramics, jewelry and more, contributed by over 400 artists and craftspeople from across the United States. Hours: Mon. – Sat., 10am-5:30pm & Sun. 11am to 5pm. Contact: 828/253-7651 or at (www.groveswood.com).

Ignite Jewelry Studios, second story of River-view Station, 191 Lyman St., #262, Asheville. **Ongoing** - Ignite Jewelry Studios, a project co-founded by local jewelers Jessica Hall, owner of Bluebird Designs, and Nora McMullen, owner of Nora Julia. Ignite Jewelry Studios has a fully-stocked shared space for experienced jewelers to use the equipment, create together and grow their skills. Weekly jewelry workshops are taught covering a variety of jewelry techniques for all skill levels. Gallery Hours: Tue.-Sat., 11-4pm. Contact: 828/552-4805 or at (www.ignitejewelystudios.com).

Jewels That Dance: Jewelry Design, 63 Haywood St., next door to the Library, Asheville. **Ongoing** - Featuring hand-crafted jewelry by some of America's foremost jewelry artists. Hours: Mon.-Sat., 10:30am-6pm. Contact: 828/254-5088 or at (www.jewelsthanddance.com).

Jonas Gerard Fine Art, 240 Clingman Ave., Asheville. **Ongoing** - Featuring works by nationally known artist Jonas Gerard (1941-2020). The 5,000 square foot studio / gallery is filled with years of passion and dedication. He

used bold, passionate, sweeping gestures of saturated color that form unexpected images of poetic stature. Hours: Mon.-Sun., 10am-6pm & by appt. Contact: 828/350-7711 or at (www.jonasgerard.com).

K2 Studio, 59 College Street, inside The Kress Building, Asheville. **Ongoing** - Featuring a unique collection of fine furniture by local artists and pieces from around the world, home accessories and changing fine art exhibitions. Hours: Mon.-Thur., 11am-6pm; Fri. & Sat., 11am-7pm; and Sun., noon-5pm.. Contact: 828/250-0500 or at (www.k2furniture.com).

Kress Emporium, 19 Patton Ave., Patton & Lexington Aves., downtown Asheville. **Ongoing** - Featuring works by over 100 artists and craftsmen. Hours: Mon.-Sat., 11am-6pm & Sun., noon-6pm. Contact: 828/281-2252 or at (www.thekressemporium.com).

Local Cloth, 408 Depot Street, River Arts District, Asheville. **Dec. 9, from 10am-4pm** - "Local Cloth Holiday Market". The Holiday Market is the perfect place to complete your holiday shopping list. Featuring handmade gifts, accessories, clothing and art, there will be more than a dozen vendors inside and outside of Local Cloth! And you can meet an alpaca! This free event is open to everyone — bring your friends and family! Contact: (<https://localcloth.org/>).

Mark Bettis Downtown Gallery, 15 Broadway Street, Asheville. **Ongoing** - Featuring works by Mark Bettis, Deb Williams, Asher Zev Holman, Nabil El Jaouhari, David Sheldon, GrantPenny, Cason Rankin, Samantha Edmiston, Balsam Abo Zour, and Tess Darling. Hours: Mon-Thur., 11am-5pm; Fri.-Sat., 11am-6pm; & Sun. by appt. Contact: Mark Bettis at 941/587-9502 or e-mail to (markdbettis@gmail.com).

Mark Bettis Studio & Gallery, 123 Roberts Street, in the Wedge Studios Building, Asheville. **Through Dec. 16** - "2nd Annual Holiday Collectors Ornament Show". Last year was so popular we decided to invite the whole WEDGE Studios Building to take part in it! Mark Bettis Gallery will have six of their own artists participating, as well as many of the artists in Wedge Studios. The Ornaments will be on sale through Dec. 16, or until they are all sold out (whichever comes first). **Ongoing** - Featuring works by Mark Bettis, Deb Williams, Asher Zev Holman, Nabil El Jaouhari, David Sheldon, GrantPenny, Cason Rankin, Samantha Edmiston, Balsam Abo Zour, and Tess Darling. Hours: Mon.-Sat., 10am-5pm. Contact: Mark Bettis at 941/587-9502 or e-mail to (markdbettis@gmail.com).

Marquee on Foundy Street in the RAD, Dec. 3 - "Imagine Pyramid," featuring an installation by Dee and Bruce Santorini. A reception will be held on Dec. 3, from 1-4pm. The Imagine Pyramid started with a song. That song, "Imagine" by John Lennon, is all about everything we stand for and believe in. Peace. Love. A world without hatred and war. In this world of conflict and pain, the Santorini's are compelled to produce art that sings with hope — the beauty of the Earth, the possibilities of humanity and all creatures — these are at the core of the art they produce. And what greater inspiration than the peace and love vibrating through John Lennon's song, "Imagine"?

Momentum Gallery, 24 N. Lexington Ave., Asheville. **Ongoing** - Located in downtown Asheville, offers a contemporary and modern program with an emphasis on emerging and mid-career artists. Occupying approximately 4000 square feet in an easily accessible, street-level space, the gallery's mission is to provide compelling, museum-quality art to our clients. Curated exhibitions featuring exceptional paintings, original prints, and innovative sculpture refresh regularly in the main spaces and smaller adjoining galleries. Momentum Gallery also participates in major art fairs exhibiting work by represented artists. Hours: Mon.-Sat., 10am-6pm & Sun. noon-5pm. Contact: 828/505-8550 or at (momentumgallery.com).

Montford Arts Center, 235 Montford Avenue, Asheville. **Ongoing** - Featuring works in a variety of media by over twenty-five area artists. Watch artists at work. Hours: Tue.-Fri., 11:30am-6pm & Sat., 11:30am-5pm. Contact: 828/777-1014.

Mountain Made, Grove Arcade Public Market, 1 Page Ave., Suite 123, Asheville. **Ongoing** - Featuring the work of over a 150 WNC artisans, in both contemporary and traditional mountain handicrafts. This one-of-a-kind, gallery and gift shop caters to those shoppers who wish to take a "piece of the mountains" home with them. Hours: Mon.-Sat., 10am-6pm & Sun., noon-5pm. Contact: 828/350-0307 or at (www.mntmade.com).

Mudhunter Pottery, 66 Broadway St., Asheville. **Ongoing** - Featuring a rustic gallery shop showcasing functional and sculptural work from over 20 local potters. Our artists' diverse

styles ad affordable prices set them apart. Hours: Tue.-Thur., 11am-5:30pm & Fri.& Sat., 11am-6pm. Contact: 828/225-5869.

New Morning Gallery, 7 Boston Way, Historic Biltmore Village, Asheville. **Ongoing** - Featuring fine art and crafts by some of America's finest artists. Hours: Mon.-Thur., 10am-6pm; Fri. & Sat., 10am-7pm. Contact: 828/274-2831 or at (www.newmorninggallerync.com).

Overström Studio, 35 Wall St., Asheville. **Ongoing** - This architecturally significant gallery exclusively represents work by internationally-recognized designer Michael Overström, who with his wife Susan, present their original, handformed jewelry designs that embrace the designer's Scandinavian heritage and define Asheville's elegant style. Hours: Tue.-Sat., 10am-8pm. Contact: 828/258-1761 or at (www.overstrom.com).

310 ART Gallery, 191 Lyman St. #310, Asheville. **Ongoing** - Featuring original, contemporary fine art by 21 regional artists. Hours: Sat., 11am-4pm or by appt., e-mail to (gallery@310art.com) to make an appt. Contact: 828-776-2716 or at (<http://www.310art.com/main/>).

352 Depot St. Fine Art Studio, 352 Depot Street, Suite 110, next to The Junction Restaurant, River Arts District, Asheville. **Ongoing** - Working artists studio of Richard C. Nelson, Jeff Pittman, Karen Weihs and Constance Vlahoulis. Hours: Tue.-Sat., 11am-5pm. Contact: 828/329-2918 or at (<http://www.riverartsdistrict.com/352-depot-street-studio.html>).

The Haen Gallery, 52 Biltmore Ave., a few steps south of the movie theatre, Asheville. **Ongoing** - Committed to providing access to stunning and unique artwork for discerning collectors and our community in general. Our offerings will reflect the character and sensibilities of this wonderful region. Including works by Lynn Boggess, GC Myers, Jerry Bowman, Alvena McCormick, Volkmar Wentzel, and MM Pipkin. Hours: Mon.-Fri., 10am-6pm; Sat., 11am-6pm; and Sun., noon-5pm. Contact: 828/254-8577 or at (www.thehaengallery.com).

The Satellite Gallery, 55 Broadway, Asheville. **Ongoing** - Featuring works by the next wave of innovative and creative artists that are rising from the underground of contemporary street and pop culture. Hours: Tue.-Sat., 11am-6pm & Sun., 11am-5pm. Contact: 828/505-2225 or at (www.thesatellitegallery.com/).

The Updraft Fine Art Gallery, 84 Walnut Street, directly across from Zambras and right around the corner from Malapros, Asheville. **Ongoing** - The gallery is owned and operated by four local artists including: Andrew Montrie, Matt Christie, Minne Kane and William Hunter. It is run by artists for artists and features exhibitionary glass blowing and pottery throwing. Additional works of art offered are functional fine woodwork, jewelry, encaustic, mixed media and oil painting, photography, metal and leather work. All exclusively from local area artists. Hours: Sun.-Mon.-Thur., 11am-7pm and Fri.-Sat., 11am-9pm. Contact: 828-582-2112.

Trackside Studios, 375 Depot Street, River Arts District, Asheville. **Ongoing** - Featuring works by 20 artists with 14 working studios. Hours: Thur.-Mon., 11am-4pm. Contact: 828/545-2904 or at (www.tracksidestudios375.com).

Tracey Morgan Gallery, 188 Coxie Avenue, Asheville. **Ongoing** - Contemporary art gallery specializing in museum quality photography, works on paper, sculpture, painting and video by emerging and established artists. Hours: Tue.-Sat., 11am-5pm. Contact: 828/505-7667 or at (www.traceymorgangallery.com).

22 London, 22 London Road, Asheville. **Ongoing** - a 10,000 square foot artist-driven studio/warehouse/exhibition space. Hours: by appt only. Contact: Randy Shull, at 828/216-1337, or e-mail at (randy.shull@gmail.com) or Hedy Fischer at 828/216-1331.

Tyger Tyger Gallery, 191 Lyman Street, Suite #144, River Arts District at Riverview Station, Asheville. **Ongoing** - The gallery is a woman-owned and led art gallery committed to exhibiting emerging and established regional, national, and international artists, with an emphasis on those who have been traditionally marginalized in the art world. Hours: Tue.-Sat., 10am-5pm & Sun., 11am-4pm. Contact: 828/350-7711 or at (www.tyger tygergallery.com).

Studio B Custom Framing & Fine Art, Reynolds Village (near the Woodfin YMCA) 61 N. Merrimon Ave., Suite 109, Asheville. **Ongoing** - Browse our new gallery featuring works by national and international artists, including paintings, prints & posters, jewelry, ceramics, wood and textiles. Also offering custom framing. Hours: Tue.-Fri., 10am-5:30pm & Sat., 10am-3pm. Contact: 828/225-5200 or at (www.galleryatstudiob.com).

at (www.cartloggallery.com).

Sally Nooney, Artists Studio Gallery, located midway between Banner Elk & Valle Crucis on Hwy 194 So. **Ongoing** - Featuring the rich, vibrant works of Sally Nooney in oil, acrylic, and watercolor. Hours: Tue.-Sat., 10am-5pm. Contact: 828/963-7347 or at (www.sallynooney.com).

Studio 103 Fine Art Gallery, 103 West St, Black Mountain. **Ongoing** - Owned and curated by photographer Rebecca D'Angelo, the gallery will feature monthly shows by local and national artists. It will also offer local art and crafts for sale in its retail section. Hours: Wed.-Sat., noon-6pm or by appt. Contact: call Rebecca D'Angelo at 828/357-8327 or at (www.studio103fineartgallery.com).

Ten Thousand Villages, 303 Lookout Rd., Montreat. **Ongoing** - Fair trade source for handmade items from more than 30 countries in Africa, Asia and Latin America. Hours: Mon.-Sat. 10am-5pm. Contact: 828/669-1406.

The Old Depot Arts & Crafts Gallery, intersection of Sutton and Cherry Streets, Black Mountain. **Ongoing** - A non-profit arts/crafts gallery representing local artists. Proceeds support arts in the schools program. Pottery, folk art and more. Hours: Tue.-Sat., 10am-5pm & Sun., 1-5pm. Contact: 828/669-6583.

Visions of Creation Gallery, 114 Cherry State Street, Black Mountain. **Ongoing** - Featuring unique, contemporary fine gold jewelry of incomparable beauty and quality handcrafted by Robert Vengoechea. Hours: Tue.-Sat., noon-6pm & Sun., 1-5pm. Contact: 828/669-0065.

Blowing Rock

Blowing Rock Frameworks & Gallery, LTD, 7539 Valley Blvd. (Next to Food Lion), Blowing Rock. **Ongoing** - Blowing Rock Frameworks and Gallery is celebrating their 23rd year in the business of custom framing and fine art sales. They represent some of the High Country's most prolific and profound artists, displaying an array of subject matter from landscapes to historical paintings. A few artist's on display at the gallery include best seller, Lisa Gatlin, Jason Drake, watercolorist Wes Waugh, Robin Wellner, folk artist Willi, and even oils from the famous Elliott Daingerfield. Hours: Mon.-Sat., 9am-5pm or by appointment. Contact: 828/295.0041 or at (www.blowingrockgalleries.com).

Bolick and Traditions Pottery, 1155 Main Street, Blowing Rock. **Ongoing** - The shop incorporates Bolick, Traditions, and Original Owens Pottery into one great location. Known for our cobalt blues, greens, and earthtone glazes we also carry the much desired Owens Red glaze. Teapots, mugs, bowls, serving pieces, many other forms are ready for a home. Not only do we have handmade pottery, we make your shopping experience exciting with unique fashion items such as clothing, jewelry, leather goods, and handbags. Locally made lotions, soaps, candles, and honey. Christian based gifts such as jewelry, books, and wall decor can also be found. We know you will find our store unique and will become one of your favorite spots while visiting the Village of Blowing Rock. Hours: Mon.-Sat., 10am-6pm & Sun. noon-6pm. Contact: 828/295-6128 or at (www.traditionspottery.com).

IAGO, 1165 Main St., Blowing Rock. **Ongoing** - Featuring inspired, contemporary, fine art and handicrafts from a variety of artists working in the fields of jewelry, fashion accessories, art glass, functional art for the home, pottery, lighting, furniture, and garden art. Hours: daily, 10am-6pm. Contact: 828/295-0033 or at (www.iagoblowingrock.com).

Main Street Gallery, 960-5 Main St., Blowing Rock. **Ongoing** - Featuring a co-op of area artists that has been opened since 1982. The gallery offers baskets, pottery, weaving, photography, jewelry, woodworking, glass art, fibers and much more. Hours: daily, 10am-6pm. Contact: 828/295-7839.

Morning Star Gallery, 915 Main Street, across the street from the Speckled Trout Cafe, Blowing Rock. **Ongoing** - Featuring oil and acrylic paintings by Ann Thompson featured with ceramic bas reliefs and sculptures from the studios of John Martin and Maryanne Bona Dayman and wildlife carvings by H. Gray Turner. Rod Shaw's terra cotta sculptures. Also, multiplate etchings, water-coloers, jewelry, pottery, garden accessories, glass and wooden treasures. Hours: Mon.-Sat., 10am-5pm and Sun. 1-5pm. Contact: 828/295-6991.

Reinert Fine Art, 1153 Main Street, Blowing Rock. **Ongoing** - Reinert Fine Art showcases the contemporary impressionist works in oil by Rick Reinert and other artists offering their unique and diverse styles. Hours: Mon.-Sun., 9am-5pm. Contact: 828/414-9580 or at (www.rickreinert.com).

Seven Sisters Gallery, 117 Cherry Street, Black Mountain. **Ongoing** - Featuring a large selection of arts and crafts by local, regional and national artists. Hours: Mon.-Sat., 10am-6pm & Sun., noon-5. Contact: 828/669-5107 or at (www.sevensistersgallery.com).

Song of the Wood, 203 West State St., Black Mountain. **Ongoing** - Home of rare, one of a kind, handcrafted musical instruments and enchanting recordings. Come enjoy our intimate approach to the senses. Hours: Mon.-Sat., 10am-5pm. Contact: 828/669-7675.

Sourwood Gallery, 110 Broadway, Black Mountain. **Ongoing** - Featuring a co-op gallery of local artists offering original art for sale, including: paintings, pottery, jewelry, photography, stained glass and other fine art. Artists are: Kent A. Barnes, Katrina Bass, Judith Bush, Sarah Campbell, Charley, Ruth Connor, Denise Geiger, Jean Hope, Elizabeth Kirk, Ida

at (www.cartloggallery.com).

Bakersville

In Tandem Gallery, 20 North Mitchell Ave., Bakersville. **Ongoing** - Featuring a gallery in downtown Bakersville to attract, display, and promote artists from coast to coast, offering one of the best selections of ceramic, jewelry and art from all over America and beyond. Hours: Tue.-Sat., 10am-5pm, or by appt. Contact: 828/688-6428 or at (www.intandemgallery.com).

Mica - Fine Contemporary Craft, 37 N. Mitchell Avenue, Bakersville. **Ongoing** - Our cooperative gallery currently has nineteen members who are from the Bakersville, Penland, Burnsville and Weaverville areas including: Robbie Bell, Valerie Berlage, Pam Brewer, Sondra Dorn, Daniel Essig, Vicki Essig, Nathan Favors, Nita Forde, Fyreglas Studio, Carmen Grier, Lisa Joerling, Katherine McCarty, Jean McLaughlin, Stacey Lane, Teresa Pietsch, David Ross, Jenny Lou Sherburne, Gertrude Graham Smith, and Tria Turrou. Visit any day and you're likely to meet one or two of the mica artists. Hours: Mon.-Sat., 10am-5pm & Sun., noon-5pm. Contact: 828/688-6422 or at (www.micagallerync.com).

Michael Kline Pottery, 4062 Snow Creek Road, Bakersville. **Ongoing** - Featuring pottery by Michael Kline and jewelry by Stacey Lane. Contact: call 828/675-4097 or visit (<http://michaeklinepottery.blogspot.com/>).

Banner Elk Area

Alta Vista Gallery, 2839 Broadstone Road, (between Banner Elk and Boone) Valle Crucis. **Ongoing** - Featuring fine art gallery in historic farmhouse, located near the Original Mast General Store. In its 20th year and representing over 100 artists, the gallery specializes in oils and watercolors depicting mountain landscapes. Artists include: B. Jean Baird, Alan McCarter, Louise Pinto, Jean Pollock, Ray Byram, Joan Sporn, Elizabeth Ellison, Dotti Shelton. Also shown are original lithographs and original serigraphs from internationally-acclaimed artists such as ALVAR, Boulanger, and folk artist Will Moses, great-grandson of "Grandma Moses." Also: kaleidoscopes, stained-glass, pottery, jewelry, sculpture, and custom framing. Designer Bed-and-Breakfast rooms on-site. Open all year; hours vary according to season. Summer/Fall Hours: 11 am-5pm daily, except for Sun., which are by appt. Contact: 828/963-5247 or at (www.altavistagallery.com).

Black Mountain/Montreat/Swannanoa

Acoustic Corner, 105 F Montreat Rd, Black Mountain. **Ongoing** - Acoustic instruments hand-made or manufactured by hand in small factories. Guitars, mandolins, bouzoukis, banjos, violins, lap dulcimers, and other instruments popular in Celtic, Old-Time, Bluegrass, and other folk genres. Plus all accessories. Hours: Mon.-Fri., 10am-7pm & Sat., 10-5pm. Contact: 828/669-5162.

Black Mountain Iron Works, 120 Broadway, Black Mountain. **Ongoing** - Featuring works handcrafted in iron & other metals by Tékla and Dan Howachyn. Hours: Mon. - Sat., 10am-5pm. Contact: 1/888/689-9021 or at (www.BlackMountainiron.com).

Black Mountain Quilts, 121 Cherry St., Black Mountain. **Ongoing** - Heirloom quality quilts, accessories, handbags, tabletop, and baby quilts. Hours: Mon.-Sat. 10-6pm & Sun. 12-5pm. Contact: 828/669-0730.

Black Mountain Studios Inc., 626 Lytle Cove Rd., just 3 miles from downtown Black Mountain, Swannanoa. **Ongoing** - A fine pottery craft and art gallery featuring many local as well as some nationally known artists. Owner and operated by award winning potters Austin and Maud Boleman. Hours: 11am-6pm seven days a week. Contact: 828/666-1011.

Garrou Pottery, 100 State St., Black Mountain. **Ongoing** - Featuring a wide variety of handmade pottery by father and son, John and Derrick Garrou, and the works of other area craftsmen. Hours: Mon.-Sat., 11am-5pm. Contact: 828/669-0222.

Seven Sisters Gallery, 117 Cherry Street, Black Mountain. **Ongoing** - Featuring a large selection of arts and crafts by local, regional and national artists. Hours: Mon.-Sat., 10am-6pm & Sun., noon-5. Contact: 828/669-5107 or at (www.sevensistersgallery.com).

Song of the Wood, 203 West State St., Black Mountain. **Ongoing** - Home of rare, one of a kind, handcrafted musical instruments and enchanting recordings. Come enjoy our intimate approach to the senses. Hours: Mon.-Sat., 10am-5pm. Contact: 828/669-7675.

Sourwood Gallery, 110 Broadway, Black Mountain. **Ongoing** - Featuring a co-op gallery of local artists offering original art for sale, including: paintings, pottery, jewelry, photography, stained glass and other fine art. Artists are: Kent A. Barnes, Katrina Bass, Judith Bush, Sarah Campbell, Charley, Ruth Connor, Denise Geiger, Jean Hope, Elizabeth Kirk, Ida

at (www.cartloggallery.com).

Bakersville

In Tandem Gallery, 20 North Mitchell Ave., Bakersville. **Ongoing** - Featuring a gallery in downtown Bakersville to attract, display, and promote artists from coast to coast, offering one of the best selections of ceramic, jewelry and art from all over America and beyond. Hours: Tue.-Sat., 10am-5pm, or by appt. Contact: 828/688-6428 or at (www.intandemgallery.com).

Mica - Fine Contemporary Craft, 37 N. Mitchell Avenue, Bakersville. **Ongoing** - Our cooperative gallery currently has nineteen members who are from the Bakersville, Penland, Burnsville and Weaverville areas including: Robbie Bell, Valerie Berlage, Pam Brewer, Sondra Dorn, Daniel Essig, Vicki Essig, Nathan Favors, Nita Forde, Fyreglas Studio, Carmen Grier, Lisa Joerling, Katherine McCarty, Jean McLaughlin, Stacey Lane, Teresa Pietsch, David Ross, Jenny Lou Sherburne, Gertrude Graham Smith, and Tria Turrou. Visit any day and you're likely to meet one or two of the mica artists. Hours: Mon.-Sat., 10am-5pm & Sun., noon-5pm. Contact: 828/688-6422 or at (www.micagallerync.com).

NC Commercial Galleries

continued from Page 55

Boone

Doe Ridge Pottery Gallery, 585 West King Street, Suite D, Boone. **Ongoing** - Owned and operated by Master Potter, Bob Meier, specializing in high quality Home Décor as well as beautiful functional ware. The gallery is home to a fine collection of local artists, each bringing their own unique voice and perspective to their pottery. Hours: Mon.-Sat., 10am-6pm & Sun., noon-5pm. Contact: 828/264-1127 or at (<http://doeridgepottery.homestead.com/>).

Miters Touch Woodworking, 6858 Hwy. 105 S., Foscoe, near Hound Ears. **Ongoing** - Featuring fine furniture by Denise Grohs and Miters Touch, pottery by Eric Reichard, art quilts by Linda Smith, stained glass by Dianne Radford, and wood turnings by Todd Davidson. Also cabinetwork and kitchen design services available. Hours: Mon.-Fri., 8am-5pm, Sat. 10am-2pm or by appt. Contact: 828/963-4445 or at (www.miterstouchinc.com).

Brevard - Cedar Mountain Area

Andrea Brewer Art Studio, 22 West Main Street, upstairs, next to The Proper Pot, Brevard. **Ongoing** - Natural fiber landscapes and wildlife scenes. Hours: by appt. only and fall art walks from 5-6pm. Contact: 828/577-1966 or at (<http://www.andreabrewerfiber.com>).

BernWell Pottery Studio and Gallery, 324 King Road, Pisgah Forest. **Ongoing** - Featuring works by Wendy Elwell and Dennis Bern. Hours: Mon.-Sat., 10am-5pm or by appt. Contact: 828/883-8300 or at (www.bernwellpottery.com).

Blue Moon Gallery, 24 E. Main Street, Brevard. **Ongoing** - Blue Moon Gallery specializes in photography and offers paintings and three-dimensional art and jewelry. Hours: Mon.-Sat., 10am-5pm; Sun., noon-4pm or by appt. Contact: 828/290-5492 or at (<https://www.bluemoongalleryandframe.com/>).

Drew Deane Gallery, 114 W. Main St., across from City Hall and Brevard Fire Station, Brevard. **Ongoing** - Featuring a premier emerging contemporary fine arts galleries in Western North Carolina. Including works by: Devin Burgess, Jerry Cutler, Drew Deane, Greg Fidler, John Geci, Richard Lane, Courtney Erin Martin and Mark Mullinger. Hours: Tue.-Sat., 10am-5pm or by appt. Contact: 828/877-5272 or at (www.dreudeanegallery.com).

Duckpond Pottery, 2398 Greenville Hwy., Brevard. **Ongoing** - Duckpond Pottery specializes in custom, handcrafted sinks and tiles. The pottery also features handcrafted kitchenware and accent pieces for both indoors and out. Torches topped with custom faces are popular Nick Friedman's signature pieces. The deck plays host to weekly concerts and a new coffeeshop. Hours: Tue.-Sat., 10am-6pm or by appt. Contact: 828/883-4512 or at (www.duckpondpotter.etsy.com).

Gallery on Main, 36 East Main Street, Brevard. **Ongoing** - Featuring original art, limited edition prints, collectibles and gifts. Hours: Mon.-Sat., 10am-5pm. Contact: 828/885-7299 or at (www.galleryonmain.com).

Gravy, 17 W. Main St., Brevard. **Ongoing** - An artisan and retail market, benefiting the Boys and Girls Club of Transylvania County. Gravy's 71 dealers donate at least 15% of their profits to our local club. Hours: Mon.-Sat., 10am-5pm. Contact: 828/862-4900 or at (www.gravyonmain.blogspot.com).

Hollingsworth Gallery, 147 E. Main Street, between Main Street Ltd. and Quotations Coffee Cafe, Brevard. **Ongoing** - Showcasing local and emerging artists. Hours: call for hours. Contact: 828/884-4974.

Jordan Street Arts, 25 W. Jordan Street, Brevard. **Ongoing** - Jordan Street Arts is a new cooperative art gallery featuring fine art and skilled craftsmanship of area artists. "The goal of Jordan Street Arts is to create a vibrant, interactive, family-friendly environment for both artists and patrons" says co-owners Keith and Amy Braman. "We encourage our artists to be present and active in the gallery, so that patrons can meet and interact with the artist(s) as they fall in love with the pieces they create." Hours: Tue.-Sat., 10am-6pm. Contact: 828/384-3816 or follow the Jordan Street Arts' page on Facebook.

Mountain Forest Pottery, 2395 Greenville Hwy., Brevard. **Ongoing** - Offering functional and whimsical pottery made on site by artist Mary Murray. "Handmade comes to life" in the

Arnold, Ken Buckner, Terry Buckner, Karen Edgar, Gary Halberstadt, V. Ryan Lauzon, Nancy Hughes Miller, Miller Pope, Tom Woolldridge, and Mary M. Wright. Hours: Mon.-Fri., 10am-5pm. Contact: 910/575-8222.



Works by Kelly Long

Sunset River Gallery, 10283 Beach Drive SW, Calabash. **Ongoing** - Sunset River Gallery is a gallery where art lovers and investors at almost every level can find extraordinary art. The gallery serves the regional community in the Carolinas

by representing exceptional local artists and also carries original work by internationally renowned artists. Its location in Calabash, North Carolina gives the gallery an advantage over many in major metropolitan areas. The large 10,000 square foot gallery offers the very low overhead of a gallery-owned facility in a cost-efficient location. Online reach has made this possible. It allows Sunset River to provide excellent works from the 20th Century Modern and Contemporary categories at better pricing than high-overhead galleries. New owner Larry Johnson from Bethesda, MD, has bought and sold art through major and middle-market auctions around the world for two decades. He has been an amateur painter and sculptor for years, achieving a minor in fine art from Purdue University. The gallery has added a new 20th Century Art installation, featuring rare and valuable fine and modern art, primarily impressionist and abstract. FrameCenter hours are Wed. - Fri., noon-5pm and by appt. Call Lou Aliotta directly at 910/368-7351. Gallery Hours: Mon.-Sat., 11am-5pm. Contact: 910/575-5999 or at (sunsetrivergallery.com).

The Haen Gallery, 200 King Street, Brevard Lumberyard Arts District, Brevard. **Ongoing** - Committed to providing access to stunning and unique artwork for discerning collectors and our community in general. Our offerings will reflect the character and sensibilities of this wonderful region. Hours: Mon.-Fri., 10am-6pm; Sat., 11am-6pm; and Sun., noon-5pm. Contact: 828/883-3268 or at (www.haengallery.com).

The Lucy Clark Gallery & Studio, 51 West Main Street in downtown Brevard. **Ongoing** - An active working arts studio, featuring works by Lucy Clark, as well as talented artists from the local area as well as the Eastern Seaboard. We hope that while shopping online with us, you will feel a pull toward the mountains of Western North Carolina and visit our sweet town and our lovely gallery to envelop all that the gallery has to offer. Hours: Mon., Wed.-Sat., 11am-5pm & Sun., noon-3pm or by chance. Contact: (<https://lucyclarkgallery.com/>).

Burnsville

OOAK Gallery, One of a Kind Gallery, 573 Micaville Loop, Burnsville. **Ongoing** - The mountains of Western North Carolina are home to a diverse and vibrant art community, and One of a Kind Art Gallery offers a broad representation of the creative work being done here. The selection of artwork at OOAK includes pottery, jewelry, lamps, paintings, prints, photography, glass, woodworking, and more. Artwork is uniquely displayed in the vintage 1922 Micaville Country Store, which retains much of its original architecture still in place, right down to the original hardwood floor and windows. Gallery owner Kari Weaver, welcomes you to visit Micaville and enjoy the fine, folk, and funky local art. Hours: Mon.-Sat., 10am-5:30pm. Contact: 828/675-0690 or at (oOakartgallery.com).

The Design Gallery, 7 South Main St., Burnsville. **Ongoing** - Feature fine arts and crafts consisting of original paintings, etchings, prints, art glass, pottery, wood work, furniture, textiles, sculpture, metals, book art and jewelry. In addition we have furniture, lighting, home accents and gifts. Hours: Mon.-Sat., 10am-5pm. Contact: 828/678-9869.

Calabash - Ocean Isle Beach

Jewelry by Wendy-Beach House Fine Arts Gallery, 10152 Beach Drive, Unit 6, Calabash. **Ongoing** - Wendy specializes in unique designs of handcrafted jewelry of sterling silver, genuine beach glass and fine gems at affordable prices. Among forty five regional artists on display at the gallery are watercolorists Julia Frost of Jacksonville, NC, and Marilyn Pounds of Ocean Isle Beach, photographer Marko Angelo of Calabash, NC, and now introducing the pottery of Tristan Maddall, Carolina Shores, NC. Hours Tue.-Sat., 10am-4pm. Contact: 910/575-0024 or at (www.jewelrybywendy.com).

Phthalo Blue Gallery, 7199 Beach Drive, Ocean Isle Beach. **Ongoing** - The gallery is an artist owned, art gallery featuring local and national artists. Hours: Tue.-Fri., 10am-4pm & Sat., 10am-2pm. Contact: 910/209-6025 or at (<http://www.phthalobluegallery.com>).

Sea Gallery, 6885 Beach Dr., SW Route 199, Ocean Isle Beach. **Ongoing** - Featuring fine art by local, regional and nationally acclaimed artists. Tasteeful and inviting original oils, Gicleés on canvas, watercolors, and charcoals are presented in our 7,000 square-foot gallery. Sculpture and pottery are also offered. Artists we exhibit are: Phyllis

ALTERNATE ART SPACES - Ocean Isle Beach **Silver Coast Winery,** 6680 Barbeque Rd., Ocean Isle Beach. **Ongoing** - Art gallery featuring local artists, David McCune, Steven Schuman, and Suzanne C. Hunady, as well as daily tours, tastings and the art of wine making. Hours Mon.-Sat., 11-6pm & Sun. 12-5pm. Contact: 910/287-2800 or at (www.silvercoastwinery.com).

Cary

Stonehaven Jewelry Gallery, 101 Ledge Stone Way, Stonecreek Village Shopping Center, corner of Davis Drive and High House Rd., Cary. **Ongoing** - Featuring custom design, jewelry repair, original oil paintings, limited edition prints, and fine art glass. Hours: Mon.-Fri., 10am-6pm & Sat., 10am-5pm. Contact: 919/462-8888 or at (www.stonehavenjewelry.com).

The Nature of Art Gallery, 106-D Colonades Way, Waverly Place Shopping Center, Cary. **Ongoing** - Featuring whimsical and eclectic artworks for interiors and gardens with a native flair. Hours: Mon.-Sat., 10am-6pm, except Wed. till 9pm. Contact: 919/859-6004.

Village Art Circle Studio & Gallery, 200 South Academy Street, Cary. **Ongoing** - Our gallery is located in Ashworth Village in historic downtown Cary, behind Ashworth Drug in the plaza, corner of Academy and Chatham Streets. We feature a wide variety of oil, watercolor and acrylic paintings by our award-winning studio artists as well as jewelry, glass and pottery. Studio artists are often working on current art projects during gallery hours. Come by and talk with the artists! Classes and workshops by gallery director, JJ Jlang, are frequently offered as well. Parking is available in the plaza in front of the gallery as well as on Chatham and Academy Streets. Hours: Wed.-Sat., 10am-4pm. Contact: e-mail to (villageartcircle@gmail.com) or at (www.villageartcircle.com).

Chapel Hill - Carrboro

Animation and Fine Art Galleries, University Mall, 201 S Estes Dr., Chapel Hill. **Ongoing** - Featuring contemporary works of art and animation art. Hours: Mon.-Sat., 10am-6pm. Contact: 919/968-8008 or at (www.animationandfineart.com).

Black Mountain Gallery, 1800 #9 E. Franklin Street, Eastgate Shopping Center, Chapel Hill. **Ongoing** - Featuring handwrough designer jewelry by artisans from throughout the United States. Hours: Mon.-Sat., 10am-6pm. Contact:

919/967-8101.

Blackwood Station Gallery, 6113 Hwy. 86N., Chapel Hill. **Ongoing** - Featuring functional & fine art, sculpture and fine art prints. Hours: Tue.-Fri., 11am-7pm; Sat., 10am-6pm, & Sun., noon-6pm. Contact: 919/968-1360.

Cameron's, University Mall, Chapel Hill. **Ongoing** - Featuring contemporary American crafts and pottery, folk art and functional art objects. Hours: Mon.-Sat., 10am-9pm & Sun., 1-6pm. Contact: 919/942-5554.

Chapelier Fine Art, 105 Arlen Park Drive, Chapel Hill. **Ongoing** - Fine, investment quality 19th & 20th century American art. Hours: Mon. - Fri. by appointment. Contact: 919/967-9960 or at (www.citysearch.com/rd/c/chapelier/).

Dirt Road Gallery, 8218 Bright's Way, Chapel Hill. **Ongoing** - Featuring handcrafted items - including paintings, carvings, molas, textiles & fabrics, ceramics, beads and jewelry from West Africa, the Middle East, Central America, and the US collected over years of traveling. Hours: Sat. & Sun., 11am-6pm & by appt. Contact: 919/933-6999 or at (www.dirtroadgallery.net).

Ferns and Fancy Gallery, Fine Arts and Crafts, 15 Woodside Trail, Chapel Hill. **Ongoing** - Featuring tapestry, marbled panels, woven wearables, and marbled scarves by Trudy Thomson. Hours: by appt. Contact: 919/923-5022 or at (www.fernsandfancy.com).



Work by Robin Frelier

N.C. Crafts Gallery, 212 W. Main St., corner of Weaver and West Main Sts., Carrboro. **Ongoing** - Offering a wide assortment of items handcrafted by North Carolina artisans. You'll find contemporary and traditional pottery, blown glass, wood, jewelry, metalwork, toys, folk art, garden sculpture, kaleidoscopes, baskets, fiber art and more. The Gallery currently carries the work of more than 500 North Carolinians, from the mountains to the shore. The gallery also hosts two shows a month. Shows begin the first of each month and give the featured artist the opportunity to showcase an entire body of work. Hours: Mon.-Sat., 10am-6pm & Sun., 1-4pm. Contact: 919/942-4048 or at (<http://nccraftsgallery.com/>).

Studio 91 Fine Art Gallery, Meadowmont Village, Chapel Hill. **Ongoing** - Featring works by Jean Abadie, Thomas Arvid, Dimitri Danish, Michael Flohr, Edward Lewis, and Fabian Perez. Hours: Mon.-Thur., 10am-6pm; Fri., 10am-8pm & Sat., 10am-5pm. Contact: 919/933-3700.

Charlotte Area

Allison Sprock Fine Art, 600 Queens Rd., the gallery shares space with The Nichols Company in one of Myers Park's oldest houses, Charlotte. **Ongoing** - The gallery represents many well-known artists from all over the world. Some of the featured artists are very famous; others are emerging including: Andre Bludov, Constantin Chatov, Marc Chatov, Roman Chatov, Gee Gee Collins, Larry Davis, Noah Desmond, Margaret Dyer, Sabre Esler, Stephen Fry, Benjamin Hollingsworth, Linda James, Dimitri Kourouniots, Stan Mullins, Anne Neilson, Becky Ollinger, Spencer Reid, Felice Sharp, Tracy Sharp, Louis St. Lewis, Elizabeth Stehling, Harry Stewart, Cate Wagoner, Karen Weihs, Alice Williams, Sean Williams, and Kathy Wochele. Hours: Mon.-Sat., 10am-6pm. Contact: 404/274-5829 or visit (www.allison-sprockfineart.com).

Anne Neilson Fine Art, 721 Governor Morrison Street, Suite 180, Charlotte. **Ongoing** - The gallery represents over 30 esteemed national and international artists, as well as works by noted painter and author Anne H. Neilson. The gallery is an outgrowth of Neilson's ever-growing popularity sparked by her Angels Series paintings and book. Hours: Mon.-Fri., 10am-5pm; Sat., 11am-3pm & by

NC Commercial Galleries

continued from Page 56

appt. Contact: 704/496-9181 or at (anneline-sonfineart.com).

Art House Studios, 3103 Cullman Ave., off 36th Street in the NoDa District, Charlotte. **Ongoing** - Featuring a complex of working studios by area artists. Hours: during Gallery Crawls and by appt. Contact: 704/577-4587 or e-mail at (arthouse_noda@earthlink.net).

Artists' Atelier Carolina, located in the Pentes Artworks Gallery & Studios bldg., 1346 Hill Rd., Charlotte. **Ongoing** - Featuring works by Jim Fales, Fay M. Miller, Jack Pentes, Betty G. Robnson, Gregory Weston, and Peggy Hutson Weston. Hours: by appt. Contact: 704/552-6200.

Awaken Gallery, 107 W Central Ave., Mount Holly. **Ongoing** - Our mission is to be there; to show these talents for the greater good. To show that we have been going in a circular pattern throughout history. It's time to learn from the past to create a better future. We need to get off that wheel we are running on in order to move forward. You don't need to speak a certain language or come from a particular place. This work speaks to all. Hours: Tue.-Sat., 11am-4pm. Contact: 980/277-8527 or at (www.awakengallery.com).

Carolina Fine Art, 300 S. Sharon Amity Road, Cotswold Village, Charlotte. **Ongoing** - Featuring a local artist-operated gallery selling original paintings, pottery and more. Hours: Tue.-Sat., 10am-5pm. Contact: 704/635-0226 or at (carolinafineart.com).

Charlotte Fine Art Gallery, 7510 Pineville-Matthews Road, located in South Charlotte's Carmel Village at the corner of Pineville-Matthews and Carmel Road, Charlotte. **Ongoing** - Original works of art from award-winning artists across the United States, as well as the Carolinas. Nationally and internationally-recognized artists in 2- and 3-dimensional fine art. Specializing in a wide array of media and styles represented: Representational / Impressionism, Expressionism, Abstraction / Paintings, Sculpture, Prints. Consulting Services for individual and corporate clients, as well as, private event opportunities. Hours: Tues 10am-4pm; Wed., 10am-9pm; Thur.-Sat., 10am-6pm or by appt. Contact: call 704/541-0741 or at (www.CharlotteFineArt.com).

Coffey and Thompson Gallery, 109 W. Morehead @ S. Tryon St., Charlotte. **Ongoing** - Oils by Richard Plasschaert, etchings by Gordon Allen, prints by Ralph McDonald, Bev Doolittle, G. Harvey, Mort Kunstler, Don Troiani and Charles Frace. Hours: Mon.-Fri., 8:30am-5:30pm & Sat., 10am-2pm. Contact: 704/375-7232 or at (www.coffeyandthompson.com).

Dilworth Artisan Station, 118 E. Kingston Avenue, Charlotte. **Ongoing** - Dilworth Artisan Station houses more than two dozen fine artists that maintain active studios at the Dilworth Artisan Station, a center for arts for more than the last two decades. Contact: (www.dilworthartisan.com).



Work by Javier Lopez Barbosa

Elder Gallery of Contemporary Art, 1520 South Tryon Street, Charlotte. **Ongoing** - We are thrilled to be the first gallery in North Carolina to offer fine glass art by nationally recognized artists Jon Kuhn, David Patchen and Marlene Rose. The gallery is also excited to introduce new contemporary two-dimensional artists, including Charles Williams and Grant Drumheller. Hours: by appointment only by decree of the mecklenburg County Building Development Commission. Contact: 704/370-6337 or at (www.eldergalleryclt.com).

Foster's Frame & Art Gallery, 403-A Old Statesville Rd. n, Huntersville. **Ongoing** - Featuring original paintings by local artists: Nellie Ashford - folk art, Edna Barker - landscape, Andrea Cook - Abstract/Fabric, Evelyn Kadir, Abstract/Musical, Carolyn Saine, landscape.

continued on Page 57

Hours: Mon.-Fri., 10am-4pm, Sat. 10am-4pm. Contact: 704-948-1750.

Harris Holt Gallery, 1717 Kenilworth Avenue, Charlotte. **Ongoing** - Featuring watercolors, oil paintings and limited edition prints by Harris Holt. Hours: Mon.-Fri., 9:30am-5:30pm. Contact: 704/373-9090 or at (www.fostersframeandartgallery.com).

Hodges Taylor Contemporary Gallery + Consulting Firm, 1414 S. Tryon Street (RailYard Building) in South End, Ste. 130, Charlotte. **Ongoing** - Celebrating our 40th Anniversary, the gallery represents contemporary artists of the south-east, including paintings, prints, photographs and sculpture. The gallery offers a public venue in uptown Charlotte for viewing artwork and serves as art consultants for collectors and businesses. Hours: Tue.-Sat., by appt. only. Contact: 704/608-2016 or at (www.hodgestaylor.com).

Hot Glass Alley, LLC, 438 Atando Avenue, Charlotte. **Ongoing** - Hot Glass Alley is a hot glass, art business, owned by artist, Jacob "Jake" M. Pfeifer. Pfeifer is a young, aspiring, American artist; among the next generation of craftsmen working with their hands; carrying forward glass making traditions that are thousands of years old. We offer a variety of glass vessels, small sculptures, functional pieces, seasonal gifts, and art glass objects in several unique series and forms; as well as one-of-a-kind's & corporate gifts. Hot Glass Alley offers a broad color palette and price range. They also offer "Make Your Own", "Date Night Make Your Own", and "Open Demonstration Night". Hours: Mon.-Sat., 10am-5pm & Sun., 11am-4pm. Contact: 980/209-9284 or at (www.hotglassalley.com).

House of Africa Gallery, 1215 Thomas Avenue, Charlotte. **Ongoing** - Featuring the area's largest selection of African art, including: masks, statues, carved artwork, handmade jewelry, paintings, plus traditional African musical instruments. Hours: Mon.-Sat., 11am-8pm. Contact: 704/376-6160.

Hughes Gallery, 2015 Ayrslroy Town Blvd. @ N Kings Parade, Ste. 107-c, Charlotte. **Ongoing** - The gallery is a modern art gallery with a focus on sculpture, installation, works on paper, photography and painting. Hours: Mon.-Sat., 10am-6pm. Contact: 704/492-9934 or at (www.hughesgallery.artgossites.com).



Work by Wolf Kahn

Jerald Melberg Gallery, 625 South Sharon Amity Road, near corner of Providence Road, next to restaurant Hotel Charlotte, Charlotte. **Through Dec. 9** - "Time & Place," featuring works by Katherine Boxall. Jerald Melberg Gallery proudly presents a solo exhibition of new abstract paintings by gallery artist Katherine Boxall. "Time & Place" features work inspired by the time Boxall recently spent between her studio in Austin, TX, and her summer studio in New York City. The Canadian native holds a MFA from the San Francisco Art Institute and a BFA from Queen's University at Kingston. Incorporating a mix of materials such as acrylic, spray paint, pastel and oil, Boxall creates lush, expressive paintings that exude conviction, energy and knowledgeable composition. **Ongoing** - The gallery represents artists from all regions of the United States, Argentina and Spain, exhibiting paintings, prints, and sculpture. The gallery features solo and group exhibitions as well as consulting services for individual collectors, corporations and museums. Hours: Mon.-Sat., 10am-6pm. Contact: 704/365-3000 or at (www.jeraldmelberg.com).

Lark & Key, online only, Charlotte. **Ongoing** - Lark & Key offers a variety of artwork - online - pottery, jewelry from local and national artist. Contact: (<https://larkandkey.com>).

LEXICON Gallery, 904 Pecan Ave., near Villani's and Cheat's Cheesesteak Parlor, on Pecan Ave., where Plaza Millwood, Chantilly and Elizabeth come together, Charlotte. **Ongoing** - Lexicon Gallery represents contemporary artists with collaborative spirit, with a focus on established visual artists (painters, sculptors, textiles, and mixed media artists), as well as several world-

renowned fashion designers. We serve the art-curious, the art addict, and the art aficionado. Nurturing artistic success is our mission; igniting a passion for collecting art is our calling. Hours: Tue.-Thur., 10am-5pm; Fri., 10am-6pm; & Sat., 11am-5pm. Contact: 704/649-5060 or at (lexicon-galleryclt.com).

Maddi's Gallery, 1530 East Boulevard, Charlotte. Named "Top Retailer of American Craft in the United States for 2009" by The "Niche Magazine". **Ongoing** - Featuring fine contemporary craft by more than 160 national artists; specializing in Southern folk art with paintings, pottery and carvings by many of the South's most notable folk artists. Hours: Mon.-Fri., 10am-7pm; Sat., 10am-6pm & Sun. noon-5pm. Contact: 704/332-0007.

Nancy Couick Studios and Gallery, 10100 Park Cedar Dr., Suite 188, Charlotte. **Ongoing** - Gallery features works by New Orleans artist: Michael Smiraldo, regional artists: Nancy Smith Couick, Sharron Burns, Susan Hinrichs, Charlotte Fairman, Mary Ellen Wilkerson, Vivian Carroll and others. Hours: Mon.-Fri., 10am-5pm (except Tues. 1-9pm) and Sat. & Sun. by appt. Contact: 704/541-6944 or at (www.nancycouick.com).

Nine Eighteen Nine Studio Gallery, 700 N. Tryon Street, Charlotte. **Ongoing** - Nine Eighteen Nine Studio Gallery is a private venue providing affordable workspace, support and representation for emerging fine artists. We focus on the visual arts and are known mainly for our exhibitions featuring fine artists of color. However, we offer a nurturing, inclusive, accessible platform focused on equal opportunities for and representation of all creatives. Hours: Tue.-Fri., 11am-3pm & sat. and Sun. by appt. Contact: 704/777-4187 or e-mail to (info@nineeighreenine.com).

Picture House Gallery, 1520 E. 4th Street, Charlotte. **Ongoing** - Featuring Frederick Hart sculpture, works by Jamali; paintings, original art, sculpture, art glass, and fine custom framing. Hours: Mon.-Fri., 10am-6pm & Sat., 10am-3pm. Contact: 704/333-8235 or at (www.picturehouse-gallery.com).



Work by Lisa Bartell

Providence Gallery, 601-A Providence Rd., in the Manor Theatre Shops, in Myers Park, Charlotte. **Ongoing** - Representing over 30 regional and national fine art painters working in a variety of mediums and styles ranging from traditional compositions to representational and non-representational abstractions. Gallery artists include Luz Aveylara, Todd Baxter, Travis Bruce Black, Kathy Caudill, Jim Celano, Kathy Collins, Steve Dininno, Lita Gatlin, Anne Harkness, Janine Medlin, P. Basille Nikitichenko, Ada Offerdahl, Sean Parnell, Ann B. Rhodes, Sheryl Stalnaker, Tres Taylor, Diane Vriker, Andres Vivo, Dru Warmath & Rod Wimer. Hours: Mon.-Fri., 10am-5pm & Sat., 10am-2pm. Contact: 704/333-4535 or at (www.providence-gallery.net).

Pura Vida Worldly Art, 3202-B N. Davidson, Charlotte. **Ongoing** - Freaturring worldly art - folk art, jewelry, paintings, spiritual art and home accents. Including artworks by local artists: Brenda Civiletto, Marisela Moncada, Tim McMahon, Lita, Gustavo Luis, Alejandra Dans, Luis Fernando Ramirez, along with unique art from Peru, Mexico, Guatemala, Morocco, Turkey, India, Indonesia, Nepal, Costa Rica, Thailand, Brazil, and many other countries. Hours: Mon.-Sat., 10am-6pm. Contact: 704/335-8587 or at (www.puravidaart.com).

Queen's Gallery & Art Center, 1212 The Plaza, Charlotte. **Ongoing** - Featuring works by Rebecca Briley, Warren Burgess, Laura Buxton, Bob Croom, James Daniel, Drew Gatin, Meredith Green, Tony Griffin, Vicki Kaseorg, Danny Malboeuf, Cathy Melesh, and Mark Spangenberg. Hours: Mon.-Fri., 10am-6pm & Sat., 10am-2pm. Contact: 704/372-2993 or at (www.thequeensgallery.com).

Shain Gallery, Selwyn Corners, 2823 Selwyn Ave., Charlotte. **Ongoing** - Specializing in original art paintings by Carolina, National and European artists, including works by Perry Austin, Henry Barnes, Roger Dale Brown, Jim

Chapman, Veronica Clark, Terry DeLapp, Amy Dobbs, Laura Duis, Chas Fagan, Brent Funderburk, Nicora Ganfi, Cassandra Gillens, Ted Goershner, Tony Griffin, Paul Hunter, William Jameson, Curtis Jaunsen, Geoffrey Johnson, Christy Kinard, Angela Nesbit, Kevin Sanders, Jane Schmidt, Kim Schuessler, Marilyn Simandle, Kathy Sosa, Alice Williams, Connie Winters, and Darren Young. Hours: Tue.-Sat., 10am-5pm or by appt. Contact: 704/334-7744 or at (www.shaingallery.com).

SOCO Gallery, Southern Comfort Gallery, 421 Providence Road, Charlotte. **Ongoing** - Founded by Chandra Johnson in 2014, the gallery represents emerging and established artists working in all mediums with a specialization in photography. SOCO is housed in a newly renovated 1920's bungalow centrally located in Myers Park and features 1,200 square feet of exhibition space, as well as a bookshop and garden. Hours: Mon.-Sat., 10am-5:30pm. & Sun. by appt. Contact: 980/498-2881 or at (www.soco-gallery.com).

TAC Gallery, 3225 North Davidson Street, NoDa district, Charlotte. **Ongoing** - Tough AssCrew (TAC) is owned and operated by local artists and featuring over 100 Charlotte artists. TAC gallery is an eclectic mix of visually stimulating pieces perfect for viewing or adding to your collection. The gallery has a 90's-grunge artist-studio feel that speaks to the birth of Charlotte's NoDa arts district. It features a unique array of artistry, with many created in the heart of NoDa by neighborhood artists like David French with his iconic Charlotte landmark paintings. Hours: Tue.-Sun., 10am-9pm. Contact: e-mail at (@toughasscrew) or at (toughasscrew.com).

The Garden Shoppe and Gallery, at McGill Rose Garden, 940 N. Davidson St., Charlotte. **Ongoing** - Featuring a permanent exhibit of paintings by Stefan Duncan. There are over 20 paintings of flowers plus a large oil painting of Henry McGill in the rose garden named after him. Hours: Tue.-Fri., 10am-4pm & Sat., 10am-5pm. Contact: 704/333-6497.

The George Gallery, 631 S. Sharon Amity Road, nestled between Myers Park, South Park, and Cotswold neighborhoods, Charlotte. **Ongoing** - We represent contemporary and modern American and European artists inspired by the post-war oeuvre. Established in Charleston, SC, in 2013, the gallery has expanded to include a second location in Charlotte. Hours: Tue.-Sat., 11am-5pm (closed Sun.-Mon.). Contact: 704/345-3

NC Commercial Galleries

continued from Page 57

functional and fine art in a variety of mediums and price points. One of the gallery's missions is to give young artists a chance to sell and exhibit work in a professional setting. The studio consists of a metals studio for Maura Cartwright and Maia Leppo and fibers studio for Lynsey Gwilliam, the three founders of the gallery. Hours: closed Tue., Mon., Wed., Sat. & Sun., 10am-4; Thur.-Fri., 10am-6pm. Contact: 252/766-0121 or at (www.columbiaartspace.com).

Concord

Boyd Afficher Gallery, 21 Union Street South (2nd Floor Suit 200), Concord. **Ongoing** - Featuring works by Boyd Smith and artists from the tri-county area. Hours: Sat.-Sun., 1-7pm. Contact: 704/699-5032, 704/956-8934 or at (www.boydzworkz.com).

Mud Slingers Pottery, 9 Union St. North, Suite 150, Concord. **Ongoing** - We feature a variety of arts from the area to include traditional and contemporary pottery, most of which is made in our Studio. In addition to pottery, we feature fused and slumped glass as well as fused glass jewelry. We also display paintings and fiber art created by the local Cabarrus Art Guild. Hours: Tue.-Fri., noon-5pm & Sat., 10am-5pm. Contact: 704/796-1600 or at (www.mudslingerpottery.com).

Creedmoor



Works by Ron Philbeck

Cedar Creek Gallery, 1150 Fleming Rd., outside the small town of Creedmoor. **Ongoing** - Showcasing a permanent collection of American Pottery. Featuring works by on site glassblower, Lisa Oakley, and potters, Brad Tucker and John Martin. Joining them are over 250 other local, regional & national craftspeople offering a selection of functional stoneware, ceramics, blown glass, jewelry, furniture, candles, wind chimes, toys baskets, and even handmade musical instruments. Hours: daily, 10am-6pm. Contact: 919/528-1041 or at (www.cedarcreekgallery.com).

Dillsboro

The Golden Carp Gift Shop & Gallery, Webster Street, Dillsboro. **Ongoing** - Featuring works by local and select American watercolorist, including works by artist-in-residence, John P. Miele. Also, baskets, pottery, fiber arts, and more. Hours: Contact: 828/586-5477 or at (www.thegoldencarp.com).

Village Studio Gallery, 130 Front Street, Weaverville. **Ongoing** - Featuring works from regional artists including D. Morgan and Paula Vaughn and other national artists. Hours: Tue.-Sat., 10am-5pm. Contact: 828/586-4060.

Durham

Bull City Art & Frame Company, 905 W Main Street, Brightleaf District, Durham. **Ongoing** - This 2000-sq.-ft. gallery features works by local artists. Offers green framing, photo restoration, canvas transfer, needlework, and shadowboxes. Hours: Tue.-Fri., 10am-6pm & Sat., 10am-3pm. Contact: 919/680-4278.

Cecys Gallery and Studios, 417 Foster Street, Durham. **Ongoing** - Featuring a diverse array of artwork, home goods, jewelry, Durham gifts & souvenirs, clothing and more. Hours: Mon.-Fri., 11am-5:30pm & Sat., 9am-3pm. Contact: 919/908-0031 or at (<https://www.cecysgallery.com>).

Craven Allen Gallery, 1106 1/2 Broad St., Durham. **Through Jan. 6, 2024** - "John Beerman: Seen and Unseen/Paintings of North Carolina and Normandy." In "Seen and Unseen," renowned painter John Beerman brings together new work created both at home here in North Carolina, and abroad in Normandy, France. "To see freshly, to discover something luminous

below the surface of the commonplace is my challenge," says John Beerman. "By laying down paint on canvas, I try to represent a moment in time with its subtle order and its specific nuances of color and light." Perfect lighting conditions can be fleeting, so Beerman will often revisit a location for days in a row at an appointed time to create small plein air studies. These studies are then taken back to his studio, where he spends months translating them into large-scale paintings. Experimentation and discovery are at the core of Beerman's artistic practice. **Ongoing** - Featuring local artists in various mediums. Hours: Mon.-Fri., 10am-6pm & Sat., 10am-4pm. Contact: 919/286-4837 or at (www.cravenallengallery.com).

5 Points Gallery, 109 E. Chapel Hill Street, Durham. **Ongoing** - 5 Points Gallery is North Carolina's premier fine arts gallery in the heart of Durham. It has been selected as the best art gallery in Durham two years in a row since our inaugural opening in August 2019. Our contemporary artists live and work locally, creating original works, including painting, ceramics, fused glass, sculpture, photography, textiles, and mixed-media. They are dedicated to inspiring the lives of others and nurturing our sense of community. The gallery's mission is to form meaningful connections and dialogue with our community of art lovers, local businesses, organizations and collectors. Hours: Fri., 4-8pm; Sat., noon-8pm and 3rd Fri., 6-9pm. Contact: 984/439-8085 or at (www.5pointsgallery.com).

Golden Belt Artist Studios, Golden Belt Arts, 807 E. Main Street, Durham. **Ongoing** - Showcases exhibitions of emerging local and national contemporary artists, as well as studios of painters, jewelry-makers, photographers, mixed-media artists, and more in a creatively restored seven-acre historic mill campus. Visit every third Friday to shop in the studios and meet the artists. Hours: Mon.-Sat., 10am-7pm & Sun., noon-6pm. Contact: 919/967-7700.

Horizon Gallery, 905 W. Main Street, Brightleaf Square, Durham. **Ongoing** - Featuring contemporary crafts including pottery, art glass, wood works, jewelry, garden art, kaleidoscopes and much more. Hours: Mon.-Sat., 11am-8pm & Sun., 1-6pm. Contact: 919/688-0313.

Horse & Buggy Press, 1116 Broad Street, Ste. 101, Ninth Street District, Durham. **Ongoing** - Award winning graphic design, letterpress printing shop, and book production studio. Featuring a new gallery and showroom filled with great work by over 20 artists and craftspeople from across the Southeast. Hours: Tue.-Sat., 11am-3pm. Contact: 919/949-4847 or at (horseandbuggypress.com).

LabourLove Gallery, Golden Belt complex, Suite 2-130, 807 E. Main Street, Durham. **Ongoing** - Featuring works by a collective of North Carolina fine artists, designers, and musicians. Hours: Tue.-Sat., 11am-7pm. Contact: 919/373-4451 or at (<http://labourlove.com>).

Nancy Tuttle May Studio, 1104 N. Gregson Street, Durham. **Ongoing** - Featuring works by Nancy Tuttle May. Hours: Mon.-Fri., 9am-1pm or by appt. Contact: 919/688-8852.

PS118 Gallery & Event Space, 118 West Parish Street, Durham. **Ongoing** - PS118 is the downtown gallery and event space of Horse & Buggy Press and Friends which is located at 1116 Broad Street and features a smaller gallery and the book design and publishing studio of Horse & Buggy Press currently celebrating its 25 year anniversary. Hours: Fri. & Sat., noon-8ish. Contact: visit (horseandbuggypress.com).

Supergraphic, 601 Ramseur Street, Durham. **Ongoing** - Supergraphic is a creative art studio dedicated to providing work space, equipment and instruction for the production of fine art prints and print media. Hours: open by appointment and during Third Friday art walks. Contact: 919/360-4077 or at (<http://durhamsupergraphic.com>).

Through This Lens Photo Gallery, 303 East Chapel Hill St, Durham. **Ongoing** - Currently only open by appt. for printing and framing services. Hours: Only by appt. Contact: 919/687-0250 or at (www.throughthislens.com).

21c Museum Hotel, 111 North Corcoran Street, Durham. **Ongoing** - Standing tall and proud in the center of downtown Durham, 21c Museum Hotel is a multi-venue contemporary art museum offering more than 10,500 square feet of art-filled exhibition and event space, a full-service boutique hotel with luxurious guest rooms, and home to Counting

House restaurant. Hours: currently by appt. only. Contact: 919/956-6700 or at (<https://www.21cmuseumhotels.com/durham/>).

ALTERNATE ART SPACES - Durham **KoI Gallery**, 605 Jackson Street, Durham. **Ongoing** - A gallery featuring unique and eclectic art from local artists. The gallery features a new theme every two months, including collections on themes ranging from Native American art to folk art. The gallery is on the garden level of the Distinctive Properties Real Estate office. Hours: by appointment or during special showings. Contact: 919/682-4403.

Fayetteville

ALTERNATE ART SPACES - Fayetteville **City Center Gallery & Books**, 112 Hay Street, Fayetteville. **Ongoing** - Featuring original art, prints, and art photographs-many by local artists. We offer a comfortable and classic setting while you browse. We are a small, independent bookstore, which means we offer an amazing variety of books plus personal service for the avid reader and the art lover! Hours: Mon.-Thur., 10am-6pm; Fri.&Sat., 10am-8pm; and Sun., 1-6pm. Contact: 910/678-8899 or at (<http://www.citycentergallery.com/>).

The Sweet Palette, 101 Person Street, Fayetteville. **Ongoing** - Featuring creative cupcakes and art. Hours: Tue.-Sat., noon-6pm. Contact: 910/489-7342 or at (<https://www.thesweetpalette.com/>).

Fairview

Willow Wisp Farm Studios Gallery, 1615 Charlotte Hwy, Fairview. **Ongoing** - Featuring works by the instructors and students who have attended Willow Wisp Farm Studios. Hours: Fri.-Sat., 10am-5pm and Sun., 1-5pm. Contact: 888/590-4ART, 828/628-0401, or e-mail at (art@willowwisfarmstudios.com).

Gastonia

Butler Studio Fine Art Gallery, 171 W. Main St., located on the 2nd floor of the brick building next to the Park on Main, Gastonia. **Ongoing** - The gallery will continue to rotate in new works by Curt Butler. Hours: M, T, Th, F, 9am-5pm or by appt. Contact: 704/460-2386 or at (www.butlerstudio.org).

Greensboro Area

Ambleside Gallery, 528 South Elm Street, Greensboro. **Ongoing** - Featuring works by artists from around the world. Among them are English artists Phil Hobbs, Kenneth Denton, and Matthew Hillier. American painters Bill Hosner, Tracy Reid, Richard Sedlack and Rich Nelson, and internationally recognized Chinese watercolorist Guan Weixing, plus many other noteworthy artists are included in the gallery collections. Hours: Mon.-Sat., 11am-6pm or by appt. Contact: 336/275-9844 or at (www.amblesidearts.com).

ArtWorks Collective Gallery, 205 Lyndon Street, Greensboro. **Ongoing** - Featuring works by members of Lyndon Street ArtWorks center. Hours: Mon.-Sat., 10am-5pm & by appt. Contact: 336/370-0025 or at (www.artworkscollective.com).

Elements Gallery, 526 South Elm Street, Greensboro. **Ongoing** - The gallery is a co-op of over 30 local artists exhibiting a wide range of art in different mediums. Paintings, sculpture, pottery, glass art, wood turning, fiber art and mixed media is for sale. Hours: Tue.-Thur., 11am-6pm; Fri., 11am-9pm; Sat., 11am-6pm; & Sun., 1-5pm. Contact: 336/790-8703 or at <http://elements-gallery.wordpress.com>.

JMR Sculptures, Gateway Center, 620 S. Elm Street, Suite 240, Greensboro. **Ongoing** - Featuring sculpture by Jay M Rotberg. Hours: Mon.-Fri., 10am-4:30pm or by appt. Contact: 336/389-0333 or at (www.jmrsculptures.com).

Lost & Found Gallery, 517 South Elm Street, Greensboro. **Ongoing** - Folk art, tribal art, textiles, and beads of the world. Hours: noon - 5:30pm, closed Wed. & Sun. Call ahead. Contact: 336/271-6954.

The Art Shop, 3900 W. Market St., Greensboro. **Ongoing** - Featuring works by Pino, Arvid, Park, Garmash, Sabzi, Hessam and others. We feature America's most collected artists. We also carry sculpture by Frogman (Tim Cotterill), Leon Bronstein & Paige Bradley and fine art glass by Randy Strong, John McDonald & Scott Bayless. Thomas Kinkadee, original oil paintings, limited edition prints and posters. Hours: Mon.-Fri., 10am-6pm; Sat. & Wed till 7pm & Sat. 10am-5pm. Contact: 336/855-8500 or at (www.artshopnc.com).

The Artery Gallery, 1711 Spring Garden Street, Greensboro. **Ongoing** - Featuring works by David Thomas, Roy Nydorf, Bruce

Shores, Matthew Micca, Lisa Woods, Bill Clubb, Jack Stratton, Erin Stesch, Vito Ciccone, Alex Forsyth, Martin Dunn, and more. Hours: Mon.-Thur., 10am-6pm; Fri., 10am-5pm; & Sat., 10am-4pm. Contact: 336/274-9814 or at (www.arterygallery.com).

The O'Brien Art Gallery, 715 N. Eugene Street, Greensboro. **Ongoing** - The gallery offers residential and corporate fine art consulting services. We will outline a personalized budget plan for your specific needs. We also offer art research, presentation and installation services. Whether you are an avid art collector or a first time purchaser, we will guide you every step of the way. Hours: Mon.-Fri., 11am-5pm & Sat., 11am-4pm. Contact: call Kathy O'Brien (owner) at 336/707-7476 or at (<https://www.obriengallery.com/>).

Uptown Artworks, 1007 Arnold Street, located between E. Wendover Ave. and E. Bessemer Ave., Greensboro. **Ongoing** - Primarily a "working artist studio," our 5,400 square foot facility has a large front gallery and currently houses 10 studios with room to build 7 more. Hours: Mon., 10am-4pm; Sat., 10am-2pm; Sun., 1-4pm or by appt. Contact: Joseph A. Wilkerson at 336/255-6345.

William Mangum Watercolors/Carey-Mangum Gallery, 2182 Lawndale Dr., Greensboro. **Ongoing** - Original paintings, limited edition prints, miniature prints, posters and notecards by William Mangum. Hours: Mon.-Fri., 10am-5:30pm & Sat., 10am-3pm. Contact: 336/379-9200 or 800/887-5380.

Winter Light Gallery & Art Studios, 410 Blandwood Ave., corner of Blandwood Ave. and Spring Garden St., Greensboro. **Ongoing** - Featuring works by Kim Holleman, Vicki Johnson, Judy Meyler, Carol Meetze-Moates, Kathy Phillips, Steve Robinson, Carol Sams, Alie Scott, Phyllis Sharpe, Jane Smith, Stephanie Thomas, Steve Thomas and Jeanne Twilley. Hours: Mon., Tue., Thur., & Sat., 11am-2pm. Contact: 336/274-7372 or at (www.winterlight-artists.com).

Yew Tree Gallery, 604 S. Elm St., Greensboro. **Ongoing** - The gallery is a subsidiary of Ambleside Gallery, and is home to 16 painters who work in a variety of media and styles, including oils, acrylic, pastel, pen and ink, and watercolor. The gallery also features pottery. Hours: Wed.- Sat., 11am-5pm or by appt. Contact: 336/790-8703.

ALTERNATE ART SPACES - Greensboro **Bliss & Co. Salon**, 238 S. Elm Street, Greensboro. **Ongoing** - Featuring an ever-changing exhibit of works by Charlotte and Erik Strom. Hours: Mon., 10am-6pm; Tue.-Fri., 10am-8pm; & Sat., 10am-6pm. Contact: 336/373-0299 or the Stroms at 336/691-8036 or e-mail to (charlotteart@hotmail.com).

Just Be, 352 S. Elm Street, Greensboro. **Ongoing** - Just Be is a specialty boutique filled with handmade and unique items like jewelry, handbags, apparel, home décor and much more. Shop in the store or online at. Hours: Mon.-Thur, 10am-6pm; Fri.&Sat., 10am-8pm; and Sun., 1-5pm. Contact: 336/274-2212 or at (www.onlyjustbe.com).

Greenville

City Art Gallery, 511 Red Banks Road, Greenville. **Ongoing** - The gallery features the works of established regional and national artists and craftspeople. The gallery offers an extensive collection of paintings, sculpture, ceramics, glass, drawings and photography. Hours: Mon.-Fri., 10am-6pm & Sat., 10am-4pm or by appt. Contact: 252/353-7000 or at (www.CityArtGreenville.com).

Strickland Art Gallery, 817 Dickinson Ave., Greenville. **Ongoing** - The gallery specializes in art by North Carolina artists including Francis Speight, Sarah Blakeslee, Hobson Pittman and Claude Howell. Contemporary NC artists are also shown. Hours: Mon.-Tue., 10am-6pm and by appt. Contact: Barbour Strickland 252/561-7980 or at (www.StricklandArtGallery.com).

Uptown Art Supply & Gallery, a division of UBE, 529 S Evans Street, Greenville. **Ongoing** - Featuring works in a variety of media by local and regional artists. Hours: Mon.-Fri., 9am-6pm and Sat., 10am-5pm. Contact: 252/752-0688 or at (www.uptownart.net).

Hampstead

ArtExposure Gallery, 22527 Highway 17, Hampstead. **Ongoing** - ArtExposure's mission is to encourage and appreciate art and its role in society through direct engagement, exhibitions, classes and demonstrations. Our goal is to champion and nurture local and regional artists and artisans in all stages and aspects of their careers. Hours: Tue. - Sat., 10am-4pm.

continued on Page 59

NC Commercial Galleries

continued from Page 58

Contact: 910/803-0302 or at (<https://artexposure50.com/>).

Hendersonville - Flat Rock

Art MoB Studios & Marketplace, 124 4th Avenue East, Downtown Hendersonville just off of Main Street, Hendersonville. **Ongoing** - Art MoB now represents over 80 local artists and has been proudly open for three years, and counting. Art MoB also features 5,000 square feet of space including four studios with wonderful resident artists. These artists can be found fast at work in their studios most days of the week. We invite you to come and join us... see our work, meet our artists, and take classes with us. Hours: Mon.-Sat., 10am-5pm & Sun., 1-4:30pm. Contact: 828/693-4545 or at (www.artmobstudios.com).

Carolina Mountain Artists, 444 N. Main Street, Hendersonville. **Ongoing** - Featuring works by regional and local artists in every media. Hours: Mon.-Sat., 10am-6pm & Sun., 1-5pm. Contact: 828/696-0707.

Custom Built Quilts, 411 N. Wall Street, Hendersonville. **Ongoing** - Custom built quilts from aprons to wall hangings. Hours: open on weekends - call ahead to be sure. Contact: 828/808-1567 or at (www.custombuiltquilts.com).

East End Gallery on 7th Avenue, 518 7th Avenue East, Hendersonville. **Ongoing** - Featuring a unique collection of fine art and craft. Hours: Thur.-Sat., 11am-5pm. Contact: 828/551-3278 or at (www.eastendgallery7.com).

Firefly Craft Gallery, 2689 'D' Greenville Hwy, at the corner of Greenville Hwy, and Little River Road, Flat Rock. **Ongoing** - Firefly features the work of dozens of Western North Carolina's most accomplished craftsmen and artists. We offer an extensive array of original art created from metals, clay, wood, glass, textiles, sterling silver, and other media. Hours: Tue.-Fri., 11am-4pm; Sat., 11am-3pm or by appt. Contact: 828/231-0764 or at (www.fireflycraftgallery.com).

McCarter Gallery, 451 N. Main St., Hendersonville. **Ongoing** - Featuring the working studio-gallery of landscape artist Alan McCarter, specializing in his acrylic paintings of the beauty of Nature in the Blue Ridge and Great Smoky Mountains. Also, featuring a display of new works monthly. And, watercolors and acrylics of Robb McCarter and art glass by Czech glass master Igor Muller and Canadian Robert Held. Hours Mon.-Sat., 10:30am-5:30pm & by appt. Contact: 828/698-7117 or at (www.mccarter-gallery.com).

Narnia Studios, 315 N. Main St., Hendersonville. **Ongoing** - Featuring works by local and regional artists in a variety of media. Hours: Mon.-Sat., 9:30am-6pm. Contact: 828/697-6393 or at (www.narniastudios.com).

The Art House Gallery and Studio, 5 Highland Park Road, East Flat Rock. **Ongoing** - Fine art gallery and private party venue featuring works by Susan Johnston-Olivari and other local artists. Hours: by appt. only. Contact: 828/808-3594 or at (www.artisanstudio.com).



Work by Holland Van Gores

The Gallery at Flat Rock, 2702A Greenville Highway, Flat Rock. **Through Dec. 31** - "The Big Little Show," featuring smaller works at a smaller price. **Ongoing** - a premier destination for finely curated art and craft. Hours: Tue.-Sat., 10am-5pm; Sun., 1-5pm or by appt. Contact: 828/698-7000, e-mail at (info@galleryflatrock.com) or at (galleryflatrock.com).

The Portrait Source, Hwy. 225 S., along "Little Rainbow Row", Flat Rock. **Ongoing** - Representing the nation's finest portrait artists and we help clients find the perfect artist for both families and the corporate world. We have expert sales consultants throughout the country. Visit our unique gallery where we have a continuing display of sample paintings. Hours: Mon.-Sat., 10am-4pm or by appt. Contact: 800/586-6575 or at (www.theporraitsource.com).

Woodlands Gallery, 419 N. Main Street, Hendersonville. **Ongoing** - Resembling the curated home of a private collector, this gallery is committed to regionally made, high-quality, nature-inspired art. Hours: daily from 11am-6pm. Contact: 828/230-9080 or e-mail to info@woodlandsgallery.com.

Hickory

Trade Alley Art Gallery, 25 2ND ST.NW, Hickory. **Ongoing** - Trade Alley Art Gallery is a contemporary art gallery located in the heart of historic downtown Hickory. The gallery represents up to 25 artists of all genres. In addition there are artists on consignment representing wildlife wood carvings, fine furnishings and fine jewelry. Hours: Tue.-Sat., 10am-5pm, Contact: 828/578-1706 or at (www.tradealleyart.com).

High Point

J.Gallery at JH Adams Inn, 1108 North Main Street, High Point. **Ongoing** - Featuring works by artists from across the country with an emphasis on North Carolina artists. Hours: Mon.-Fri., 9am-5pm, but it is suggested you make an appointment. Contact: Julie Delgaudio at 336/8478672 or by e-mail at (phonetrnry@aol.com).

Kelly Brooke Pottery & Gallery, 709 W. Lexington Ave., inside of DeBeen Espresso, High Point. **Ongoing** - All of my work is wheel thrown and/or hand built from a porcelain clay body made right here in North Carolina. I use a centuries old style of surface decoration known as sprigging where I individually apply hand carved dragonflies or flowers to the leather hardened pots. Choose from mugs, bowls, vases, honey pots, teapots, plates, platters, etc. All of the pottery is food safe, microwave, and dishwasher safe and very durable. Hours: daily 8am-8pm. Contact: 336/889-2107 or at (www.kellybrookepottery.com).

Hillsborough

Callaway Jewelry & Spiral Studios, 115 North Churton Street, Hillsborough. **Ongoing** - Offering beautiful handmade jewelry in sterling silver and gold by metalsmiths/designers Catharine Callaway and Jeannine Rogers. Hours: Mon.-Fri., 10am-6pm & Sat., 10am-4pm. Contact: 919/732-2013 or at (<http://www.sterlingspirals.com/>).

Hillsborough Artists Cooperative and The Skylight Gallery, 102 West King Street, upstairs over Antonia's Restaurant, Hillsborough. **Ongoing** - Founded in 1992, featuring works by Jayne Bomberg and Tom Guthrie (The Studio of Collective Effervescence); Jennifer E. Miller, Andrea DeGette, Jacquelin Liggins, and Tiffany Marley. Hours: last Fri. of the month from 6-9pm or by appt. Contact: 919/929-2691 or 919/644-8637.



Work by Chris Graebner

Hillsborough Gallery of Arts, 121 N. Churton St., Suite 1-D, Hillsborough. **Through Dec. 31** - "The Art of Giving," showcases giftable art for the holiday season by HGA's 21 artists, including a wonderful selection of unique handmade ornaments. A reception will be held on Nov. 24, from 6-9pm. **Ongoing** - HGA is owned by 21 local artists featuring painting, sculpture, photography, glass art, jewelry, wood, pottery, textiles & fiber art. Winter Hours: Tue.-Sat., 10am-6pm and Sun. noon-4pm. Mask required.

Contact: 919-732-5001 or at (www.HillsboroughGallery.com).

Margaret Lane Gallery, 121 W Margaret Lane, 1/2 block off Churton, in between the Hot Tin Roof and public library, in downtown Hillsborough. **Ongoing** - We continue to require masks covering mouth and nose in the Gallery, on the porch and in the yard, regardless of vaccination status. We provide free masks in both adult and child sizes, as well as hand sanitizer and a hand washing station on the front porch. We continue to run air purifiers in the four main gallery rooms. **Ongoing** - We show a wide variety of mediums and styles, from classic oils, acrylics, photography, and water colors to pop and digital art. Sculpture, wood carving, jewelry, metal embossing, and mosaics from local artists help round out the mix. We are continuing to offer monthly shows, changing out as of Last Fridays, as well as offering rotating exhibitions from over 30 different local artists. Hours: Wed.&Thur., 11am-6pm; Fri. 11am-8pm; Sat., 11am-6pm; & Sun., noon-4pm. Contact: 919/296-8938 or at (<https://margaretlanegallery.com/>).

Hot Springs

Gallery 339 Hot Springs, 339 NW US 25-70 Hwy., Hot Springs. **Ongoing** - Art Gallery featuring creations by artist Terry Thirion and other regional artists. Paintings, sculptures, fine prints and more. Educational space hosting lectures, discussions and art sessions. Also enjoy a free library of art related books and magazines. Hours: Mon., Thur., Fri., and Sat., noon-4pm. Contact: 704/334-0800.

Lenoir

Morning Song Gallery, at old Victorian house, 512 West Avenue, NW, across from the Lenoir Post Office and to the right of Baker Realty, Lenoir. **Ongoing** - Featuring works by local and regional artists. Hours: Call ahead. Contact: Margaret Carter Martine at 828/754-5693.

Lexington



View inside Bob Timberlake Gallery

The Bob Timberlake Gallery, 1714 E. Center Street Extension, Lexington. **Ongoing** - Featuring original artwork and reproductions by Bob Timberlake. Also furniture, gifts, apparel and collectibles. Hours: Thur.-Sat., 10am-3pm. Contact: 800-244-0095 or at (www.bobtimberlake.com).

Linville/Linville Falls Area

Anvil Arts Studio Sculpture Garden & Gallery, (formerly Anvil Arts Studio) 9600 Linville Falls Hwy., Hwy. 221 Linville Falls. **Ongoing** - Honored to be representing these outstanding sculptors: Rick Beck - cast glass - abstract compositions to tools and figurative work for interiors, freestanding and wall pieces; Bill Brown - steel - abstractions and interpretations from large scale, exterior pieces to engaging freestanding and small works for interiors; Tinka Jordy - clay - figurative works, expressive color and texture for garden and interiors; Carl Peverall - stone - natural stone constructions of sculptural and architectural explorations for gardens and courtyards; Mike Roig - stainless steel - capturing movement and reflections, large scale kinetic works for the landscape. Hours: call about hours to make an appt. Contact: 828/765-6226 or at (www.studiosculpture.com).

87 Ruffin Street Gallery, located next to the Old Hampton General Store and Barbeque, Hwy. 221 in Linville. **Ongoing** - The gallery features the work of local and regional folk artists, potters, figural wood carvers, glass artists and painters. This unique gallery also carries beautiful furniture handcrafted by local artists from local woods. The gallery has its own framing shop for all your picture framing needs. Whether you are looking for original artwork for your home or for a gift Ruffin Street gallery is the perfect destination. Hours: Mon.-Sat., 10am-5pm & Sun., 11am-5pm. Contact: 828/737-0420

NC Commercial Galleries

continued from Page 59

Mon.-Sat., 10am-5:30 or by chance. Contact: 252/723-9516 or at (www.blu-sail.com).

Budding Artists, Ltd., 3000 Arendell Street, Unit 9, Morehead City. **Ongoing** - The gallery provides custom framing and artist liaisons for commissioned pieces. Hours: Mon.-Sat., 10am-6pm. Contact: 252/247-5111.

Carteret Contemporary Art, 1106 Arendell St., Morehead City. **Ongoing** - Featuring original paintings and sculpture from regional and national artists, and shows with gallery artists during spring and summer. Hours: Mon.-Fri., 10am-5pm and Sat., 10am-4pm. Contact: 252/726-4071 or at (www.twogalleries.net).

Impressions Art Gallery & Studio, 4428 Arendell Street, Morehead City. **Ongoing** - Featuring works by Janet Jaworski, Kyle & Katie Highsmith, David Jaworski, Stephen Moore, Susan Love Moore, Drew Hoover, Rhonda Gardner, Jlyn Henderson, Kathleen Schaffer, and Lou Wilson. Hours: Thur.-Sat., 11am-5pm or by appt. Contact: 252/499-9226 or at (<https://www.impressionsartgallery.com/>).

Morganton

Hamilton Williams Gallery, 403 East Union St., downtown Morganton. **Ongoing** - A gallery of fine craft featuring the pottery, jewelry, metal, fiber, and art of artists from Western North Carolina and the Appalachian region, adjoining the production studio of resident potter, Hamilton Williams. Hours: Mon.-Fri., 10am-6pm & Sat., 10am-5pm. Contact: 828/438-1595 or at (www.hamiltonwilliams.com).

Nags Head

Seaside Art Gallery, 2716 Virginia Dare Trail South, Nags Head. **Ongoing** - Featuring works of local and contemporary artists, as well as a wonderful selection of art by such masters as Picasso, Chagall, Whistler, Icart, Renoir and many others. Sculpture, porcelain and art glass by Hummel, Staffordshire, Tiffany and others are represented. As well as a fine selection of estate jewelry. Since the early 1980's, a major feature of Seaside Art Gallery has been our large collection of original animation art by such studios as Disney, Warner Bros., Hanna-Barbera, United Features Ltd., and other animation studios. Hours: Mon.-Sat., 10am-5pm. Contact: 252/441-5418, 1-800/828-2444 or at (<http://www.seasideart.com/>).

New Bern



Work by Jan Francoeur

Carolina Creations Fine Art and Contemporary Craft Gallery, 317-A Pollock Street, New Bern. NC. **Ongoing** - Featuring fine art and contemporary crafts including pottery, paintings, glass, sculpture, and wood by over 300 of the countries top artists. Hours: Mon.-Sat., 10am-6pm, & Sun., 11am-3pm. Contact: 252/633-4369 or at (www.carolinacreations.com).

Living Color Ceramics, 602 Pollock Street (entrance on Metcalf Street), New Bern. **Ongoing** - Suzanne W. Richey aspires to carry out the North Carolina pottery traditions of making stoneware pots for food service, decor and entertaining. Pots are intended for everyday use and to be as durable as they are enjoyable. Richey makes most pots on the wheel, but occasionally they are hand built. After passing a greenware inspection for quality and appearance, they are then bisqued, decorated and atmospherically fired to cone 10. After passing a final inspection for quality, the pots earn placement in the gallery. Hours: open by appt. only. Contact: 252/675-2011 or at (<https://livingcolorceramics.com/>).

Stardust Gallery, 244 1/2 Middle Street, Suite D, New Bern. **Ongoing** - Featuring works by over 25 NC artists including works in acrylic, oil & watercolor; photography; pen & ink; digital pop art; pottery; weaving; handmade wood and iron creations; lampwork glass jewelry & handblown glass; fine handmade silver jewelry; stained glass; and handwoven baskets. Hours: Tue.-Thur., 11am-5pm & Fri.-Sat., 11am-7pm. Contact: 252/617-0209 or at (<http://www.stardustart.gallery/>).

The Art Gallery @ Le Bistro & Fine Dining, 3402-B Trent Road, New Bern. **Ongoing** - Featuring works by local artists who explore a wide range of media including Gayle George, Nell Maha, John Dreas, Nada Behr, Doris Walker, Barbara Cornish, B. Chris Munyan, Douglas Rowe, Tess Luper, James King, William K. Henson, John Mitchell, Joan Russell, Betty Brown, Blain Kruger and Dan Wilson. Come in for lunch or dinner, have a glass of wine and peruse the work of these fine artists. Hours: Tue.-Wed., 10am-5pm; Thur.-Sat., 10am-8pm; and Sun., 9am-2pm. Contact: 252/637-7331 or at (<http://www.lebistrofinediningandtheartgallery.com>).

The Dirty Bird, 244½ Middle Street, New Bern. **Ongoing** - Featuring an eclectic mix of paintings, ceramic items, jewelry and repaired and painted furniture. Hours: Tue.-Thur., 11am-6pm & Fri.-Sat., 10am-5pm. Contact: 252/626-1983.

The Sanctuary Gallery, 2601-A Trent Rd., New Bern. **Ongoing** - The Sanctuary Gallery is New Bern's newest art gallery and is artist owned and operated representing regional and national artists. The fine art and fine craft gallery has a diverse collection of paintings, drawings, sculpture and hand-crafted jewelry. Representing both regional and national artists. The fine art and fine craft gallery has a diverse collection of paintings, drawings, sculpture and hand crafted metal jewelry to complement any taste. Hours: Tue.-Thur., 10am-5pm & Fri.-Sat., 10am-6pm. Contact: 252/571-8562 or at (www.theSanctuaryGallery.com).

North Wilkesboro

Taupe Gallery, 305 10th Street, North Wilkesboro. **Ongoing** - Nestled in the foothills of the Blue Ridge Mountains, in the small town of North Wilkesboro, lies the secret treasure of Taupe Gallery. With one-of-a-kind handcrafted and hand-picked works from artists from all over, Taupe offers a unique selection sure to appeal to anyone who steps in the building. Owners Jim Lyall and Steve Key are here to welcome you, and are happy to answer any questions or curiosities about art pieces and the artists behind them. Visitors are encouraged to engage, interact with, and experience the artwork in the friendly and colorful environment of Taupe Gallery. Hours: Mon.-Wed. by chance; Thur. & Fri., 10am-5pm; and Sat., 10am-1pm. Contact: 336/990-0148 or at (www.taupegallery.com).

Ocracoke Island

Village Craftsmen, 170 Howard Street, Ocracoke Island. **Ongoing** - We feature pottery, glass, jewelry, kitchen items, musical instruments, wrought iron, baskets, bells, boxes, soaps, accessories, clothes, games, kaleidoscopes, lawn sprinklers, lamps & lampshades, prints, tin ware, pewter items, tiles and much more - all made by American artists. Hours: Mon.-Sat., 10am-4pm & Sun., 10am-2pm. Contact: 252-928-5541 or at (www.villagecraftsmen.com).

Old Fort



Work from Turtle Island Pottery

Turtle Island Pottery, 2782 Bat Cave Road, Old Fort. **Ongoing** - Featuring handmade pottery by Maggie and Freeman Jones, who create one of a kind, functional, decorative stoneware items. From cups to umbrella stands, mirror frames and clocks. Sculptural and inspired

by nature, many forms are reminiscent of antique pottery from the arts and crafts movement and art nouveau styles. Hours: Showroom open most Saturdays, call ahead for any day of the week. Contact: 828/669-2713 or at (www.turtleislandpottery.com).

Oriental

Village Gallery, 300 Hodges Street, Oriental. **Ongoing** - The Village Gallery features the works of more than 40 member and consigned artists. The Gallery is staffed by its resident artists. As a cooperative gallery we offer great values. You buy directly from the juried artists. Hours: Wed.-Sun., 10am-5pm. Contact: 252/249-0300 or at (www.villagegallerync.com).

Outer Banks Area

Pea Island Art Gallery, 27766 NC Hwy. 12, Salvo. **Ongoing** - Featuring handmade works by over 100 Outer Banks artists. Hours: call ahead. Contact: 252/987-2879 or at (www.peaislandartgallery.com).

Swell Art Gallery, 46854 NC 12, Hatteras Island, Buxton. **Ongoing** - Featuring fine art and craft works by local and NC artists. WE also do custom framing. Hours: Tue.-Fri., 11am-5pm & Sat., 11am-4pm. Contact: at (swellartgallery.com).

Pinehurst - Southern Pines Area

Broadhurst Gallery, 2212 Midland Rd., Pinehurst. **Ongoing** - Featuring works by regional, national and international artists. Hours: Tue.-Fri., 11am-5pm & Sat., 1-4pm. Contact: 910/295-4817 or at (www.broadhurstgallery.com).

Hollyhocks Art Gallery, 905 Linden Rd., one mile from Pinehurst next to Elliott's restaurant, Pinehurst. **Ongoing** - Featuring original work by award winning local artists Jane Casnelite, Diane Kraudtelt, Irene McFarland, Paula Montgomery, and Robert Gera. Offering a wide range of work from contemporary to traditional, the gallery includes portraiture, vibrant Tuscan scenes, palpable pet portraits, beautiful florals and more, in a wide variety of mediums including oils, acrylics, pastels and unusual black and white washes. Hours: Mon.-Sat., 10am-9:30pm. Contact: 910/255-0665 or at (www.hollyhock-artgallery.com).

Pittsboro

All In One Pottery, 115 Hobbs Road, Pittsboro. **Ongoing** - The pottery houses an eclectic mix of hand-painted maiolica dinnerware, pitfired & raku vases, and hand-crafted musical instruments by Allen McCanless; as well as pitfired sculptural ceramic artwork by Louise Hobbs McCanless. Hours: by appointment only. Contact: 919/542-6162

Liquidambar Gallery & Gifts, 80 Hillsboro Street, Pittsboro. **Ongoing** - Featuring the works of gallery owners Kitty and John Mechem. The gallery has also been a showcase for over 85 artists, featuring a wide variety of both 2-D and 3-D arts and crafts during the past 10 years. Hours: Wed.-Sat., 10:30am-5:30pm. Contact: 919/542-1773, e-mail at (liquidambargallery@gmail.com) or at (<http://www.liquidambarstudio.com>).

Mark Hewitt Pottery, 424 Johnny Burke Road, Pittsboro. **Ongoing** - For thirty-seven years, Mark Hewitt has been making beautiful, functional and decorative pots, using locally sourced materials, and firing them in a large wood-burning kiln here in Pittsboro, NC. You can find a lovely selection of his finely crafted pottery in our barn/showroom. Hours: by appt. only. Contact: 919) 542-2371 or at (<https://hewittpottery.com>).

Pittsboro Gallery of Arts, 44-A Hillsboro Street, a few steps north of the County Courthouse circle, in Pittsboro. **Through Dec. 23** - "Art Dazzles This Holiday Season". A reception will be held on Dec. 8, from 5-8pm. View the fine art and crafts on display - works created in many mediums: oil, acrylics, watercolor, pastels, photography, ceramics, basketry, jewelry, fiber arts, and even sculptural woodwork. **Ongoing** - When you visit Pittsboro Gallery of Arts you'll find it's a destination gallery situated in a historic, bustling small town at 44-A Hillsboro Street. This spacious and newly redesigned gallery is owned and operated by local and regional artists, whose purpose is to exhibit and offer an opportunity for art lovers and patrons to see, purchase and collect fine art and fine crafts. Additionally, members wish to raise awareness and promote artistic excellence that contributes to the cultural and economic welfare of the community. Hours: Tue.-Sat. & 1st Sun., 12:30am-4:00pm. Contact: 919/704-8552 or at (<https://www.pittsboroarts.org>).

Raleigh Area

Smelt Art Gallery, 213 Lorax Lane at The Plant, the Chatham Beverage District on the east side of Pittsboro. **Ongoing** - Smelt Art Gallery is a non-traditional art gallery that provides exhibition and event space for multi-cultural, multi-discipline art exhibitions and events. Hours: Sun., noon-6pm, Mon. / Tue. / Wed., 10am - 8pm, Thur./Fri., 10am -10pm, & Sat., noon-10pm. Contact: at (www.chathamartistsguild.org).

Raleigh Area

ArtSource Fine Art & Framing, 4421-123 Six Forks Road (behind Bonfish Grill, across from Brother's Cleaners at North Hills...look for the red door), Raleigh. **Ongoing** - ArtSource is a fine art gallery housing over 1,600 works of art by 65+ artists. This award-winning gallery has assisted collectors and businesses in the selection of fine art, custom art pieces and framing for over 20 years. Hours: Tue.-Sat., 10am-6pm or by appt. Contact: 919/787-9533, or at (www.artsource-raleigh.com).

Ashley's Art Gallery, 701 N. Main St, located 12 miles south of Raleigh, Fuquay-Varina. **Ongoing** - Featuring fine art originals by national and local artist including Terry Isaac, Braldt Braids and John Weiss and reproductions by Pino, Robert Bateman, Carl Brenders, Bev Doolittle and William Mangum. Hours: Mon.-Thur., 11am-6pm & Fri.-Sat. 10:30am-5pm. Contact: 919/552-7533 ext.3 or at (www.ashleyart.com).

Charlotte Russell Contemporary Fine Art Gallery, 2012 A Fairview Road, Five Points area, Raleigh. **Ongoing** - Charlotte Russell Contemporary Fine Art Gallery offers original artworks by emerging and mid-career artists in our newly opened art gallery. Hours: Wed.-Sat., 11am-4pm or by appt. Contact: 415/601-0023 or at (www.charlotterussellcontemporary.com).

City Market Art Collective, 300 Blake Street, Raleigh. **Ongoing** - CMCAC was created and founded by sculptor Paris Alexander in 2020. He invited a select group of resident artist to fill this large open gallery space with a variety of works, including paintings, sculpture and mixed media works. There are eight distinct gallery spaces including a dedicated sculpture gallery. There is also a monthly invited guest artist exhibition. Hours: Wed.-Sat., 11am-6pm. Contact: 919/219-0350 or e-mail to (citymarketartistcollective@gmail.com).

Flanders Gallery, 505 S. Blount Street, Raleigh. **Ongoing** - Flanders Gallery is committed to cultivating the careers of emerging artists. Through its rigorous exhibition program, the gallery continues to explore new concepts in contemporary art using various media. Flanders Gallery is dedicated to exhibiting provocative and innovative contemporary art, producing 14-18 exhibits each year both in the gallery and in alternative exhibit spaces. Hours: Wed.-Sat., 11am-6pm. Contact: 919/757-9533 or at (<http://flandersartgallery.com>).



Work by Hulya Kucuk

Gallery C, 540 North Blount Street, Raleigh. **Dec. 1 - 31** - "Metamorphosis: New Works by Hulya Kucuk". A reception will be held on Dec. 1, from 6-8pm. Kucuk graduated from Marmara University in Istanbul and completed her Bachelor's degree in Textile Arts. Since, she has designed clothes for European and Russian markets for 16 years. Hulya finds her inspiration within fashion shows of big designers as well as preparing her own collections. She supplements her creativity with trips to various shows and to the fashion capitals of Europe. **Ongoing** - Gallery C brings talented artists and fine art to the attention of serious private collectors and museums. Since 1985, Gallery C has established itself as one of the Southeast's leading fine art galleries in Raleigh, NC. Open by appt. only. Hours: Tue.-Fri., noon-6pm; Sat., 11am-5pm & Sun., 1-5pm. Contact: 919/828-3165 or at (www.galleryc.net).

Glenwood Fine Art, 20 Glenwood Avenue, in the heart of Glenwood South, Raleigh. **Ongoing** - Featuring works by Beth Barger, Diana Coidan, Cecilia Guitarte, Emilio Garofalo, Linda Hauser, Eileen Hendren, Nicole Kennedy, Ed King, Patri-

continued on Page 61

NC Commercial Galleries

continued from Page 60

cia Pitman, Debbie Sherrod, Kathy Thompson, Lyudmila Tomova. Hours: by appt. or when the open flag is out when two of the 12 artists are in the studio. Contact: 919/395-6877 or at (www.glenwoodfineart.com).

Glenwood Gallery Art & Antiques, 610 W. Johnson St., Raleigh. **Ongoing** - Featuring works by Edwin D. Alexander, Barbara Evans, Michael Manas, Nancee Clark, Michael Van Horn, Rob Cox, Jim Green, Stan Strikland, Mark Tomczyk. Hours: Call. Contact: 919/829-7202.

Grace Li Wang Gallery and Studio, 14 Glenwood Ave. Ste. #27, Raleigh. **Ongoing** - Featuring works by Grace Li Wang. Hours: by appt. Contact: 919-412-6803 or e-mail to (graceli-wang@gmail.com).

Litmus Gallery & Studios, 312 W. Cabarrus Street, (across the tracks from Amtrak Train Station) Raleigh. **Ongoing** - Regional emerging and/or established artists are featured every month with a reception from 6-9pm the first Friday of each month. Studios of resident artists are open for touring, viewing, and selling of art (paintings, sketches, sculptures, pottery, mixed media, photography, etc.). Hours: Thur., 10am-2pm or by appt. Contact: 919/571-3605 or at (www.litmusgallery.com).

Local Color Gallery, Carter Building, 22 South Glenwood Ave., Raleigh. **Ongoing** - The gallery has now grown into a women's artist cooperative 13 members strong. Hours: Thur., Fri., & Sat., 11am-3pm. Contact: 919/754-3887 or at (www.localcolorraleigh.com).

The Centerpiece Gallery, 7400 Six Forks Road, Suite 18, Raleigh. **Ongoing** - Representing over 30 fine artists & artisans, regional to nationally recognized. The number #1 gallery in the Triangle for art workshops. Great framing deals for artists and clients alike. Residential and Corporate Solutions. Hours: Tue.-Fri., 11am-6:30pm; Sat., 11am-6pm or by appt. Contact: 919/948-4886 or at (<https://www.thecenterpiece.com>).

311 Gallery and Studios, 311 Martin Street, Warehouse District, Raleigh. **Ongoing** - Featuring three exhibit galleries, studios by tenant artists, The Print Studio, and the meeting place for The North Carolina Printmakers. Hours: Thur. & Fri. noon-4pm; Sat., noon-6pm. Contact: 919/675-1602 or at (<http://311gallery.com>).

Triangle Cultural Art Gallery, 8320 Litchford Road, Suite 138 Raleigh. **Ongoing** - The Triangle Cultural Art Gallery cultivates and exhibits art that reflects the triangle's diverse cultural heritage and artistic expression. Through the engagement of cultural art awareness and events, we help build our local community. Hours: Tue.-Fri., 10am-6pm & Sat., 9am-5pm. Contact: call 919/900-8055 or at (www.trianglegalleryart.com).

Randleman

Joseph Sand Pottery, 2555 George York Road, Randleman. **Ongoing** - Featuring wood-fired, salt and ash glazed pottery by Joseph Sand at kiln openings held three times each year. Hours: by appt. only. Contact: 612/518-4051 or 336/480-0259 and at (<http://www.jsspottery.com>).

New Salem Pottery, 789 New Salem Road, Randleman. **Ongoing** - Established in 1972, New Salem Pottery is owned and operated by Hal Pugh and Eleanor Minnock-Pugh. Hal and Eleanor produce a variety of original redware and stoneware pottery. Years of work at the wheel and the subtle evolutionary convergence of originality with past traditions make their pottery recognizable by its own style. The slip decorated redware pitcher shown above is illustrative of their art. Hours: Wed.-Sat., 10am-5pm. Contact: 336/498-2178 or at (www.newsalempottery.com).

Rutherfordton

Ornamentials and Finer Welding, Inc., 142 West Court St., Rutherfordton. **Ongoing** - Featuring works by master artisan Tom Eifers. Hours: Mon.-Fri., 9am-5pm and Sat., 10am-5pm. Contact: 828/288-3001 or at (www.ornametals1.com).

Salisbury/Spencer

Green Goat Gallery, 516 S. Salisbury Ave., just off I-85, across from the North Carolina Transportation Museum, Spencer. **Ongoing** - Housed in the historic 20th century Sands Building, the gallery features fine and folk art, photography, exquisite handcrafted functional

crafts and jewelry, and eclectic recycled and found art by local, regional, and national artists. Hours: Tue.-Sat., 10:30am-5:30pm. Contact: 704/639-0606 or at (www.greengoat-gallery.com).

Pottery 101, 101 S. Main St., from I-85, take exit #76 (Innes St.) toward downtown - we are on the corner of Innes and Main, Salisbury. **Ongoing** - The destination for beautiful hand-crafted pottery. Hours: Tue.-Fri., 10am-6pm & Sat., 10am-5pm. Contact: 704/209-1632.

Rail Walk Studios & Gallery, 409 - 413 N. Lee St., in the Rail Walk Arts District, Salisbury. **Ongoing** - Featuring works on display by Marietta F. Smith, Sharon Forthofer, Karen Frazer, Kenneth Koskela, Elizabeth H. McAdams, Julie Pontell and Keyth Kahrs. Each of the artists has a unique style and body of work. Visitors will find original art in oil, acrylic, watercolor, pastel, and other mediums, as well as sculpture, hand-made jewelry, pottery, and digital photography, making Rail Walk a great place to purchase a wide variety of original art in all price ranges. Hours: Thur.-Sat., 11am-4pm. Contact: 704/431-8964 or at (www.railwalkgallery.com).

Saluda Area

Heartwood Contemporary Crafts Gallery, 21 East Main Street, Saluda. **Ongoing** - Featuring contemporary works of handmade wearables, jewelry, paper, paintings, fine porcelain, stoneware, glass, metal and wood. Hours: Mon.-Sat., 10am-5pm & Sun., noon-5pm. Contact: 828/749-9365 or at (www.heartwoodsaluda.com).

Jim Carson's Studio/Gallery, 20-2 Main Street, Saluda. **Ongoing** - Carson is a Signature Member of the American Impressionist Society, a Signature Member of Oil Painters of America, a member of Plein Air Painters of the Southeast (PAPSE), and a member of the historic and venerable Salmagundi Club In New York City. Hours: Fri.&Sat., 11am-5pm, Sun. 1-5pm, also by appt or chance. Contact: 828/749-3702 or at (www.jimcarson.net).

Preserving A Picturesque America Gallery, at Saluda Studios, 144 Highway 176, Saluda. **Ongoing** - Browse the inspiring artwork of our wondrous mountain landscape, all created by local artists who love and want to protect this beautiful place we call home. A portion of all art sales benefits local environmental organizations whose primary focus is protecting and preserving our mountains, rivers, and natural recreation areas. Purchase a piece to beautify your home and help to protect our amazing mountain landscape. Hours: Wed.-Fri., noon-6pm; Sat.&Sun., 11am-5pm. Contact: 828/273-5383 or at (www.preservationthroughart.org).

Wood Berry Gallery, 66 E. Main Street, Saluda. **Ongoing** - Wood Berry Gallery is a contemporary art and fine craft gallery located in the heart of historic downtown Saluda. The gallery showcases artists who are unique in their fields. Each artist has their distinctive style and technique. Our craft selection range from blown and cast glass, ceramic sculpture, wood carvings and fine art jewelry. Hours: Tue.-Sat., noon-5:30pm & Sun., noon-4pm. Contact: 828/769-9034 or at (www.woodberrygallery.net).

Seagrave Area

A. Teague Pottery/EJ King Pottery, 2132 Hwy. 705, Seagrave. **Ongoing** - Featuring works by several potters form the "village" with their traditional shapes of the Seagrave area. Contemporary, electric fired stoneware. Traditional glazes and melted glass glaze. Hours: Mon.-Sat., 10am-5pm. Contact: 910/464-5400.

A.R. Britt Pottery, 5650 Hwy. 220 S., Seagrave. **Ongoing** - Hand-turned/handmade traditional Seagrave style pottery, original formulated glazes, and functional stoneware in the tradition of Nell Cole Graves style by Aaron R. Britt. Hours: Tue.-Sat., 9am-5pm & Sun., noon-6pm. Contact: 336/873-7736 or at (www.seagrovepottery.net).

Albright Pottery, 6597 New Center Church Rd., Seagrave. **Ongoing** - Featuring traditional, salt glaze and red functional pottery by Arie G. Albright. Hours: Tue.-Sat., 9am-5pm. Contact: 336/879-4209.

Anita's Pottery & Dogwood Gallery, 2513 Hwy. 705, Seagrave. **Ongoing** - Turning since 1987, Anita Morgan is best known for her miniature pottery, but also has many functional and decorative items. Glazes include cobalt blue, burgundy, hunter green, shiny black,

yellow, rose pink, earthy brown, lime green and purple. Hours: Mon.-Sat., 10am-5pm. Contact: 336/879-3040 or at (www.anitaspottery.com).



Work from Avery Pottery & Tileworks

Avery Pottery and Tileworks, 636 Potters Way, Seagrave. **Ongoing** - Finely crafted ceramic forms by Blaine Avery. Extraordinary vessels, unique hand-painted tiles. Hours: Tue.-Sat., 10am-5pm. Contact: 336/873-7923 or at (www.averypotteryandtileworks.com).

Ben Owen Pottery, 2199 S. Hwy. 705, Seagrave. **Ongoing** - Wood-fired, traditional and contemporary works using local clay by Ben Owen III. Colors ranging from Chinese red to Chinese blue. Hours: Tue.-Sat., 10am-5pm (closed in Jan.). Contact: 910/464-2261 or at (www.benowenpottery.com).

Blue Hen Pottery, 247 West Main Street, Seagrave. **Ongoing** - Narrative pots for daily use. Wood-salt stoneware and colorful earthenware. Hours: Wed.-Sat., 10am-5pm by appt. Contact: 336/653-9551 or at (www.bluehenpottery.com).

Blue Stone Pottery, 2215 Fork Creek Mill Rd., Seagrave. **Ongoing** - Featuring traditional, functional stoneware pottery. Hours: Tue.-Fri., 10am-4pm & Sat., 9am-5pm. Contact: 336/879-2615 or e-mail at (audreyvalone@bellsouth.net).



Work from Bulldog Pottery

Bulldog Pottery, 3306 Alt. 220, Seagrave. **Ongoing** - Bruce Gholsen and Samantha Henneke collaborate to make graceful forms, and develop their own unique glazes. Expect distinctively unusual work at Bulldog Pottery. Hours: Tue.-Sat., 10am-5pm and call for Sun. and Mon. Contact: 910/428-9728 or at (www.bulldogpottery.com).

Cagle Road Pottery, 603 Cagle Rd., Seagrave. **Ongoing** - Featuring dinnerware and a wide variety of glazes. Electric, gas and wood-fired salt and ash glazes. Hours: Mon.-Sat., 8am-5pm. Contact: 336/879-2802 or e-mail at (caglerpottery@yahoo.com).

Caldwell-Hohl Artworks, 155 Cabin Trail, Seagrave. **Ongoing** - Featuring contemporary stoneware, sculptures, large garden urns and contemporary fiber art. Hours: Mon.-Sat., 10am-5pm (call first). Contact: 336/879-9090 or at (www.caldwellhohl.com).

Callicutt Pottery, 5137 Seagrave Plank Rd., Seagrave. **Ongoing** - Featuring a good selection of functional stoneware in many colors including brown, black and white, green and burgundy, green and gold, black and burgundy and yellow by Gary Callicutt. Hours: Mon.-Sat., 10am-5pm. Contact: 336/873-7898 or e-mail at (gary51@telco.net).

Carolina Crockery Gallery, 326 Adams Road, (Just off of Hwy 705 between Whynot and Westmoore, or take Steeds Road exit from Hwy 73/74 or Hwy 220 and head towards Seagrave, just down the road from Sid Lucks) Seagrave. **Ongoing** - The gallery is a multi-media gallery, offering handmade pottery from Morgan Hatfield of Hatfield Pottery, Levi Mahan, and assorted potters from the area. We also carry wood art pieces including cutting boards and custom furniture from Joel Tucker of Southern Wood Creations. We have

NC Commercial Galleries

continued from Page 61

Down To Earth Pottery, 11792 Hwy. 24/27, Carthage. **Ongoing** - Featuring utilitarian and decorative pieces by Jim, Nick & Mary Havner. Hours: Mon.-Sat., 10am-5pm. Contact: 910/948-2619.

Eck McCannless Pottery, 6077 Old US Hwy. 220, Seagrove. **Ongoing** - The pottery will sell crystalline works made by this second-generation Seagrove potter but, the main focus will be on agateware, which is made by turning several different colors of clay at one time. Hours: Tue.-Sat., 10am-5pm or by appt. and open all Mon. Holidays. Contact: 336/964-4206 or at (eckmccannlesspottery.com).

The English Potter, 825 Hwy. 705 S., Seagrove. **Ongoing** - Featuring hand thrown porcelain and stoneware pottery by Robert Saxby. Fine stoneware glazes range from copper red to tenmoku. Hours: Mon.-Sat., 10a-5pm & Sun., noon-4pm. Contact: 336/879-1352 or at (www.english-potter.com).

Fat Beagle Pottery, 719 Potter's Way Rd., Seagrove. **Ongoing** - Featuring wheel-turned, gas-fired, functional and contemporary stoneware. Also features uniquely stunning, pit-fired vases. Hours: Tue., Thur. Fri., Sat., 9:30am-5pm. Contact: 336/953-0608 or e-mail at (fatbeaglepottery@hughes.net).

Fiber and Fire Gallery, 253 E Main Street, Seagrove. **Ongoing** - A gallery of wearable fiber art by Kathy Fernandez. "Sewing has been a part of my life since I was a child. Successful sewing includes the ability to "see" how fabric and design complement one another." Hours: call for hours. Contact: 336/872-4007 or at (www.fiberandfire.net).

Fireshadow Pottery, 244 Falls Dr., Eagle Springs. **Ongoing** - Featuring one-of-a-kind "primitive elegant" ceramic art. Hours: Tue.-Sat., 10am-5pm. Contact: 910/673-8317 or at (www.fireshadow.com).

Frank Neef Pottery, 258 East Main Street, Seagrove. **Ongoing** - Featuring decorative and functional porcelain, elaborate cut out designs, with crystalline and celadon glazes. Hours: Tue.-Sat., 10am-5pm & Sun. noon-5pm. Contact: 336/872-4013 or at (www.potterybyfrankneef.com).

Freeman Pottery, 1147 McDuffie Rd., Eagle Springs. **Ongoing** - Featuring hand-turned miniatures 1/2 to 2 inches, functional ware decorated with farm scenes and vessel puzzles. Hours: Tue.-Sat., 9am-5pm. Contact: 910/673-2044 or e-mail at (bfoushee@triad.rr.com).



Work from, From The Ground Up Pottery

From The Ground Up Pottery, 172 Crestwood Rd., Seagrove. **Ongoing** - Featuring handmade pottery by Michael Mahan and his two children, Chelsea and Levi. Tree platters, meditation bells, dinnerware, and southwestern glaze. Contemporary and traditional forms. Hours: Mon.-Sat., 9am-5pm (call ahead). Contact: 910/464-6228 or at (www.fromthegrounduppots.com).

Graham Chriscose Pottery, 2719 220 N., Seagrove. **Ongoing** - Functional hand-thrown pottery using glazes of white, brown, burgundy, cobalt blue, teal blue, red and Christmas green. Hours: Mon.-Sat., 9am-5pm. Contact: 910/428-4536.

Great White Oak Gallery, 437 N. Broad St., Seagrove. **Ongoing** - Featuring functional thrown forms and hand-built pottery by Benjamin Burns and Bonnie Burns. Exquisitely glazed and hand decorated with rare unusual glazes and hand-painted motifs. Hours: daily 9am-5pm. Contact: 336/873-8066 or at (www.greatwhiteoakgallery.com).

Hatfield Pottery, 187 Atkinson Farm Rd., Seagrove. **Ongoing** - Featuring functional and whimsical art deco, as well as folk styles of

hand turned pottery by Morgan Hatfield. Hours: Tue.-Sat., 10am-5pm. Contact: 336/879-8458.

Hickory Hill Pottery, 4539 Busbee Rd., Seagrove. **Ongoing** - Featuring traditional shapes of the area, stoneware that is functional and beautiful. Hours: Mon.-Sat., 9am-5pm. Contact: 910/464-3166.

His Hands Pottery, 7029 New Center Church Rd., Seagrove. **Ongoing** - Featuring functional, decorative, folk art, and Biblical pieces by Jeanette Lowdermilk. Hours: Tue.-Sat., 10am-5pm (closed Jan.-Mar.). Contact: 336/879-5866 or e-mail at (rlowdermilk@rtmc.net).

Humble Mill Pottery, 121 N Broad St., Seagrove. **Ongoing** - Featuring classical and traditional stoneware influenced by 2 years of work in Japan by Charlotte Wooten. Hours: Tue.-Sat., 10am-5pm. Contact: 336/873-7145 or at (www.humblemillpottery.com).



Works from JLK Jewelry at Jugtown

JLK Jewelry at Jugtown, 330 Jugtown Rd., Seagrove. **Ongoing** - Jennie Lorette Keatts takes clay to a different level! She hand makes pottery cabochons and sets them in sterling silver or 14K and 18K gold, copper, brass and semi-precious stones. Hours: Tue.-Sat., 8:30am-5pm. Contact: 910/464-2653 or at (www.jlkjewelry.com).

Johnston and Gentithes Art Pottery, 741 Fork Creek Mill Road, Whynot. **Ongoing** - Featuring traditional and contemporary museum-quality pottery and sculpture by Fred Johnston and Carol Gentithes. Hours: Mon.-Sat., 10am-5pm (call first). Contact: 336/873-9176 or at (www.johnstonandgentithes.com).

Jugtown Pottery, 330 Jugtown Rd., Seagrove. **Ongoing** - Celebrating 100 years of operation. Featuring handmade wood and gas-fired dinnerware, vases and jars by Vernon Owens, Pam Owens and Travis Owens. Hours: Tue.-Sat., 8:30am-5pm. Contact: 910/464-3266 or at (www.jugtownware.com).

Keith Martindale Pottery, Boyd Dr., Seagrove. **Ongoing** - Featuring functional and decorative pottery with a new red glaze and an ocean glaze by Keith Martindale. Hours: Mon.-Sat., 10am-3pm & Sun. 1-5pm (closed Jan.-Mar.). Contact: 336/302-3571 or at (www.keithmartindalepottery.com).

King's Pottery, 4905 Reeder Rd., Seagrove. **Ongoing** - Hand-turned traditional stoneware. Wood-fired salt glaze. Folk pottery, face jugs, and more. Hours: Mon.-Sat., 9am-5pm. Contact: 336/381-3090 or at (www.kingspottery.com).

Kovack Pottery, 1298 Fork Creek Mill Rd., Seagrove. **Ongoing** - Featuring hand-turned, hand-painted, lead-free functional stoneware and wood-fired, salt-glazed pottery by Craig Kovack and Michelle Kovack. Hours: Mon.-Sat., 9am-5pm & Sun., noon-5pm. Contact: 336/873-8727 or at (www.geocities.com/kovackpottery/).

Lantern Hill Pottery, 110 East Avenue, Seagrove. **Ongoing** - We focus on making our pottery that is not only hand-crafted and an enjoyment to use, but also beautiful in their own form of art to be seen and held by all. Hours: Mon.-Sat., 10am-5pm & Sun. 11am-5pm. Contact: 336-873-8222 or at (www.lanternhill-pottery.com).

Latham's Pottery, 7297 US Hwy 220 S., Seagrove. **Ongoing** - Featuring functional and traditional stoneware by Bruce and Janice Latham. Hours: Mon.-Sat., 9am-5pm. Contact: 336/873-7303 or e-mail at (lathamspottery@embarqmail.com).

Levi Mahan Pottery, 1423 NC Hwy. 705, Seagrove. **Ongoing** - Wood-fired pottery made from local materials. SEasonal kiln openings. Hours: by appt. only. Contact: 336/480-7808 or at (www.LeviMahan.com).

Lovin Hills Pottery, 564 Loving Hill Rd., Candor. **Ongoing** - Featuring hand-thrown functional and decorative pieces. Known for hand carved pottery. Hours: Tue.-Sat., 10am-5pm (closed Jan.-Mar.). Contact: 910/974-7787 or e-mail at (ihsspotttery@connectnc.net).

Luck's Ware, 1606 Adams Rd., Seagrove. **Ongoing** - Traditional, utilitarian pottery forms in a wide range of colors including Sid Luck's "CRAWDAD" slip. Salt-glazed stoneware from wood-fired groundhog kiln. Pottery turned by son Matt, a 6th generation potter, also available. Hours: Mon.-Sat., 9am-5pm. Contact: 336/879-3261 or e-mail at (lucksware@rtmc.net).

Lufkin Pottery, 7437 Hwy 220 S., Asheboro. **Ongoing** - Featuring jewel tone glazes and specialize in kitchenware and functional pieces by Sally Lufkin Saylor. Hours: Mon.-Sat., 9:30am-5pm (closed Wed.). Contact: 336/873-8764 or e-mail at (sallythepotter@aol.com).

Macon A Mess Pottery, 213 East Main Street, Seagrove. **Ongoing** - Featuring works by Breanna Macon. Hours: Wed.-Sat., 10am-4pm. Contact: 336/953-3927.

Maness Pottery, 10995 Hwy. 24/27, Carthage. **Ongoing** - Featuring functional and decorative pieces in all colors except red by Clyde Maness. Hours: Mon.-Sat., 8am-6pm & Sun., 1-5pm. Contact: 910/948-4897.

MasterWorks, 246 East Ave., Seagrove. **Ongoing** - Featuring antique, traditional, and contemporary pottery. Hours: Mon.-Sat., 9am-5pm. Contact: 336/873-7779.

Matthew Kelly Pottery, 4818 Seagrove Plank Road, Asheboro. **Ongoing** - Decorative and functional handmade stoneware by Matthew & Danielle Kelly. Wood-fired salt glazes, meticulous slip work, on dinnerware, ornaments, and jewelry. Hours: by appt. only. Contact: 919/244-7445 or e-mail at (matthewkellypottery@gmail.com).

McCannless Pottery, 634 NC Hwy 705, Seagrove. **Ongoing** - Featuring Zinc Silicate crystalline glazes by Will McCannless. Also featuring wood-fired pottery by David Stuemplie and Daniel Johnston. Hours: daily 10am-5pm. Contact: 336/879-3610 or at (www.mccannless-pottery.com).

McKay Pottery, 2596 Pottery Rd., Seagrove. **Ongoing** - Featuring traditional shape including face jugs and Aladdin teapots. Hours: Tue.-Sat., 10am-5pm. Contact: 336/879-4255.

McNeills Pottery, 1208 Upper Rd., Seagrove. **Ongoing** - Featuring hand-built one-of-a-kind designs in porcelain and stoneware by Judy McNeill. Hours: Tue.-Sat., 9am-5pm. Contact: 336 879-3002.



Work from Michele Hastings & Jeff Brown Pottery

Michele Hastings & Jeff Brown Pottery, 505 E Main Street, Seagrove. **Ongoing** - Featuring works by Michele Hastings and Jeff Brown. Hours: Mon.-Tues., Thur., Fri., Sat., 10am-5pm and Sun. noon-5pm. Contact: 336/873-1001 or at (www.gypsy-potters.com).

Moore Pots Pottery, 333 Jugtown Rd., Seagrove. **Ongoing** - Featuring traditional and folk art pottery; candlesticks, Rebekah pitchers, and chickens; wood fired salt glazed. Hours: Mon.-Sat. 10am-5pm. Contact: 910/464-1453.

Nicholas Havner Pottery, 1576 Leaman Road, Robbins. **Ongoing** - Featuring works by Nick Havner. Hours: by appt. only. Contact: 864-205-9790 or e-mail at (NicholasHavnerPottery@gmail.com).

Nichols Pottery, 1400 Hwy. 705 S., Seagrove. **Ongoing** - Country yet classic, functional and decorative. Hand-thrown stoneware with timeless appeal, including an ongoing Biblical appeal. Hours: Mon.-Sat., 10am-5pm & (Oct.-Dec.) Sun., 1-5pm. Contact: 910/948-4392 or at (www.nicholspotteryshop.com).

O'Quinn Pottery, 4456 Busbee Rd., Seagrove. **Ongoing** - Featuring multi-colored gas fired functional and decorative pottery by Sandra O Quinn. Hours: Mon.-Sat., 9am-5pm. Contact: 910/464-5125.

Old Gap Pottery, 944 NC Hwy. 705, Seagrove. **Ongoing** - Contemporary in design; oriental in nature. One-of-a-kind stoneware, Raku, and porcelain by Phillip Pollet. Hours: Mon.-Sat., 10am-4 (call ahead). Contact: 336-873-7664.

Old Hard Times Pottery, 7672 Union Grove Church Rd., Seagrove. **Ongoing** - Featuring traditional, as well as utilitarian and decorative pottery. Salt glaze, red glaze, and a variety of colors. Dinnerware, face jugs, angels and luminaries by Janey McNeill. Hours: Mon.-Sat., 9am-5pm & Sun., 10am-5pm. Contact: 336/879-2481 or e-mail at (oldhardtimes@rtmc.net).

Old House Pottery, 236 Beane Lane, Seagrove. **Ongoing** - Featuring functional stoneware by Fred Beane. Hours: Mon.-Sat., 9am-5pm & Sun., 1-5pm. Contact: 336/879-2052.

Original Owens Pottery, 3728 Busbee Rd., Seagrove. **Ongoing** - Featuring gray ware with flower designs and other painting, blues, and lots of red ware by Boyd Owens. Hours: Mon.-Sat., 9am-5pm & Sun., noon-5pm. Contact: 910/464-3553.

Pebbles Pottery, 7127 Hwy. 705, Eagle Springs. **Ongoing** - Hand-turned functional & decorative stoneware with lead-free glazes by Pebbles Bryson. Hand-carved folk art scenes & dogwoods. North Carolina vases are my special items. Hours: Tue.-Sat., 10am-5pm (closed Jan.). Contact: 910/948-4120 or e-mail at (PebblesPottery@NCTconnect.com).

Phil Morgan Pottery, 966 Hwy. 705, Seagrove. **Ongoing** - Featuring 100% hand-thrown pottery, crystalline glazed porcelain, wood fired salt-glaze, stoneware, and copper red glazes by Phil Morgan. Hours: Mon.-Sat., 9am-5pm. Contact: 336/873-7304.

Piney Woods Pottery, 1430 Ether Rd., Star. **Ongoing** - Sculpted pottery figures - snow-men, clowns and angels; hand appliques and functional pottery. Hours: Mon.-Sat., 9am-5pm. Contact: 910/572-3554.

Pottery Junction, 413 E. Main St., Seagrove. **Ongoing** - Featuring strong forms drawing inspiration from all cultures, history, and tradition. Thoughtful designs and some of my own "whimsy" pieces as well as useful art collection by Regina Vonnannon. Hours: Mon.-Sat., 10am-5pm (closed Thur.). Contact: 336/873-9266.

Pottery Road Studio and Gallery, 1387 NC S Hwy. 705, 6 miles south of Seagrove town limits. **Ongoing** - Named after the scenic byway which runs through the Seagrove pottery community, the gallery represents over 100 exclusive artists from NC as well as other areas of the country. Potters, Don and Susan Walton work in a studio attached to the front gallery with a window so that visitors can see the day to day tasks of pottery production. A large selection of art stamps by Rubber Stamp Tapestry is also located in the gallery. Come see both functional and contemporary pottery along with other fine crafts at Pottery Road. Hours: Tue. - Sat., 10am-5pm, & closed major holidays. Contact: 336-879-2600 or (info@potteryroad.com).

Potts Pottery, 630 East Main St., Seagrove. **Ongoing** - Featuring many colors of functional tableware, wood-fired salt-glaze and wood ash glazes by Jeff Potts. Hours: Mon.-Sat., 9am-5pm. Contact: 336/873-9660.

Ray Pottery, 460 Cagle Rd., Seagrove. **Ongoing** - Featuring high-quality, gas-fired stoneware by Paul and Sheila Ray. Hours: Mon.-Sat., 10am-5pm. Contact: 336/879-6707 or (www.paulandsheilaray.com).

Red Hare Pottery and Gifts, 191 Barken Haller Lane, Seagrove. **Ongoing** - Nature is my favorite muse for my hand decorated pottery. People fine it hard to believe it is microwaveable and dish washer safe but function is important to me. Hours: call for hours. Contact: 336/879-9855.

Richardson Pottery, 5466 Joel Jessup Rd., Seagrove. **Ongoing** - Functional & decorative stoneware, microwave, oven and dishwasher safe by Susan & Danny Richardson. Hours: Tue.-Sat., 10am-5pm. Contact: 336/879-5672.

Rockhouse Pottery, 1792 Hwy. 705 S., Seagrove. **Ongoing** - Featuring salt glaze and hand carved grapes, dogwood, pines, tulips, oak leaves and chili peppers on pots by Carolyn Poole. Hours: Mon.-Sat., 9am-5

continued on Page 63

NC Commercial Galleries

continued from Page 62

pm. Contact: 336/879-2053 or at (www.rtmc.net/~rockhouse).

Scott's Pottery, 143 Jugtown Rd., Seagrove. **Ongoing** - Featuring functional hand-made pottery by Tina Scott. Hours: Tue.-Sat., 10:30am-5pm. Contact: 910/464-2306 or e-mail at (tscott72@rtmc.net).

Seagrove Creations Pottery Gallery, 354 Little River Rd., Seagrove. **Ongoing** - Showcasing over 60+ potters and arts from craftsman within the Seagrove area. Hours: (Apr.-Dec.) Mon.-Sat., 9am-6pm & Sun., 1-6pm (Jan.-Mar.) Mon.-Sat., 10am-5pm & Sun. 1-5pm. Contact: 336/873-7204 or at (www.potteryofseagrove.com).

Seagrove Pottery, 106 N Broad St., Seagrove. **Ongoing** - Featuring works by 50 local potters functional and decorative pieces. Hours: Mon.-Sat., 9am-5pm & Sun., 11am-5pm. Contact: 336/873-7280.

Seagrove Stoneware, 136 West Main St., Seagrove. **Ongoing** - Functional and decorative stoneware vases, bowls, lamps, dinnerware, fountains, and floor pieces. All wheel turned and unique glazes. Hours: Mon.-Sat., 10am-5pm & Sun., 11am-4pm. Contact: 336/873-8283 or at (www.seagrovestoneware.com).

Semper Fi Pottery, 481 King Road, off of Business 220 S. before you get to Blackankle Rd., Seagrove. **Ongoing** - A family owned and operated business. We are not the traditional potters that you would more than likely see around Seagrove. We like to make each and every piece that we create unique. Hours: Mon.-Sun., 10am-5pm. Contact: 910/975-1215.

Shelton's Pottery, 391 Cagle Rd., Seagrove. **Ongoing** - Featuring salt glaze and purple, red, yellow, yellow w/blue, green, blue, dark blue, light blue, specks, sponge colors, blue w/ brown, brown, and beige glazes by Mitchell & Sherri Shelton. Hours: Mon.-Sat., 9am-5pm & Sun., 9am-5pm (Oct.-Mar.). Contact: 336/963-2444 or e-mail at (sheltonspottery@rtmc.net).

Smith Pottery, 743 South Hwy 705, Seagrove. **Ongoing** - Spirited - imaginative - unique "art pottery" handcrafted by the Smith family. Hours: Tue.-Sat., 10am-5pm. Contact: 336/879-1174 or at (www.smithpotterync.com).

Snowhill Pottery & Tileworks, 402 East Main Street, Seagrove. **Ongoing** - Featuring handmade tile, stoneware sculpture, porcelain jewelry, and slip-trailed pottery by Laura Weant-Johnson. Also also custom tile installations. Hours: Tue.-Sat., 10am-5pm or by appt. Contact: 336/301-6681.

Stuemplie Pottery, 1224 Dover Church Rd., Seagrove. **Ongoing** - Featuring pottery with expressive shapes and natural surfaces by David Stuemplie. Hours: during kiln openings and by appt. Contact: 910/464-2689 or at (www.stuempliepottery.com).



Works from Studio Touya

Studio Touya, 4911 Busbee Road, Seagrove. **Ongoing** - Studio Touya is a handmade pottery studio located in Seagrove, where Hitomi and Takuro Shibata set up studio and built a Japanese style wood kiln. Our focus is to make simple and functional pottery by using local wild clay and wood firing technique. We named our pottery as "Touya" when we started our small pottery studio in Shigaraki, Japan, and it literary means "pottery house" in Japanese which we really like. Contact: (336)510-7385 or at (www.studiotouya.com).

Sunset Pottery, 123 Sunset Dr., Robbins. **Ongoing** - Featuring all lead free pottery by Harold B. & Gloria B. Stutts. Have traditional pottery, piggy banks, lamps, vases, and special order pieces. Hours: Mon.-Sat., 10am-5pm. Contact: 910/948-3009 or e-mail at (gstutts@maniscustombuilders.com).

maniscustombuilders.com).

Teague's Frogtown Pottery, 179 Frogtown Rd., Eagle Springs. **Ongoing** - Featuring traditional, hand-thrown pottery that is all lead-free by Jean Teague. We specialize in dinnerware, cookware, lamps, vases, and Christmas ornaments. Hours: Mon.-Sat., 9am-5pm. Contact: 910/948-3540.

The Gingerbread House Pottery, 246 Old Plank Rd., Seagrove. **Ongoing** - Featuring decorative and functional cone 6 electric fired pieces by Suzanne Bettis. Hours: Mon.-Sat., 10am-5pm (closed Jan. & Feb.). Contact: 336/873-7762 or e-mail at (suzanbett9@yahoo.com).

The Triangle Studio, 1140 NC-705, Seagrove. **Ongoing** - Located near downtown Seagrove, this studio and gallery space is a collaboration between ceramic artists Kate Waltman (formerly Kate Johnston) and Erin Young, as well as guest ceramic artists Bill Jones, Andrew Dutcher, and Margaret Larson. Hours: Fri. & Sat., 10am to 4pm. Contact: 336/872-1027 or at (<https://thetrianglestudio.com/>).

Thomas Pottery, 1295 S. Hwy. 705, Seagrove. **Ongoing** - Featuring functional and decorative stoneware pottery by Scott and Bobbie Thomas. Hours: Tue.-Sat., 10am-5pm. Contact: 336/879-4145 or at (www.thomaspottery.com).

Tom Gray Pottery, 1480 Fork Creek Mill Rd., Seagrove. **Ongoing** - Featuring wheel thrown and hand built utilitarian wares fired in a gas-fired car kiln to cone 10 utilizing local clay in slip decoration and glazes by Tom Gray. Glazes are primarily mattes. Shapes of serving pieces and dinner ware include square and oval as well as round. Hours: Mn.-Sat., 10am-5pm. Contact: 336/873-8270 or at (www.n2clay.com).

Triple C Pottery, 3267 Big Oak Church Rd., Eagle Springs. **Ongoing** - Featuring hand-thrown functional and decorative pieces, with a variety of lead-free glazes. Hours: Mon.-Sat., 9am-5pm. Contact: 910/948-3635 or at (www.triplecpottery.com).

Turn and Burn Pottery, 124 East Ave., Seagrove. **Ongoing** - Featuring traditional Seagrove salt-glazed and wood-fired stoneware. Contemporary Raku and horsehair by David and Deborah Garner. Hours: Mon.-Sat., 9am-5pm. Contact: 336/873-7381 or at (www.turnandburnpottery.com).

Uwharrie Crystalline Pottery, 112 East Ave., Seagrove. **Ongoing** - Featuring crystalline pottery (the art of growing crystals on vases), raku, and functional stoneware by William & Pamela Kennedy. Hours: Mon.-Sat., 9am-5pm & Sun., noon-5pm. Contact: 336/873-7532 or e-mail at (uwharriecrystalline@embarqmail.com).

Vernon Pottery, 1066 Chriscose Rd., Seagrove. **Ongoing** - Featuring a wide line of wares, from 10 oz. coffee mugs to 12 gal. planters. Their surface treatments include slip-trailling, carving, multiple glazes, and overglaze brushwork. Hours: Mon.-Sat., 10am-5pm. Contact: 336/879-2788.

Village Pottery and Marketplace, 205 E. Main St., Seagrove. **Ongoing** - Downtown Seagrove's oldest and largest gallery, featuring fine pottery and crafts by over 100 artisans including these potters: Gene Arnold (Mt. Airy, NC), Darlene Russell (Elderado, NC), Walter Aberson (Concord, NC), Joyce Branch (Waxhaw, NC), Joe Frank McKee (Dillsboro, NC), Tameria Martinez (Boonesboro, MD), Judy Freeman Foushee (Eagle Springs, NC), Fred Rust (Gastonia, NC), Houge Vernon (Seagrove, NC), Wynndham & Melanie Dennison (Seagrove, NC) and several others. Hours: Mon.-Sat., 10am-5pm & Sun., 1-5pm. Contact: 336/873-7966 or at (www.seagrovevillagepottery.com).

Walker Art Studios Sculpture & Fine Art, Historic Lucks Cannery Complex, 365 Fernandez Loop, Suite 205, Seagrove. **Ongoing** - Walker Art Studios was formerly CB East and serves as our gallery and studio space. Located on the East side of Seagrove, it provides a space for artists to display their art for sale as well as providing studio space for our owners and visiting sculptors needing a place to touch up sculptures before the pieces begin the process of being cast into bronze at our foundry. Hours: by appt. Contact: 336/460-1411, 336/465-1121 or at (walkerartstudios@gmail.com).

Walton's Pottery, 1387 S. NC Hwy. 705, Seagrove. **Ongoing** - Innovative, contemporary pottery by Don and Susan Walton located inside Pottery Road Gallery. Hours: Tue.-Sat.,

10am-5pm. Contact: 336/879-2600 or at (www.potteryroad.com).

Westmoore Pottery, 4622 Busbee Rd., Seagrove. **Ongoing** - Historical redware, salt-glazed stoneware, and green-glazed pottery, especially styles from central NC before 1850 by David and Mary Farrell. Hours: Mon.-Sat., 9am-5pm (closed Dec. 24- Jan. 17). Contact: 910/464-3700 or at (www.westmoorepottery.com).

White Hill Gallery, 407 Highway (15-501), Carthage. **Ongoing** - Featuring works of beautiful pottery, including Southwest, ceramic, hand-painted glassware, wood turning, and paintings in water

NC Commercial Galleries

continued from Page 63

Contact: 864/598-9880 or st (carribass.com).

Valdese



Work by Andrew Atkin

Play It Again Records Building, 150 West Main Street, Valdese. **Window Gallery, Dec. 1 - Jan. 1, 2024** - "Acrylic Paintings by Andrew Atkin". "I've been a life long artist working in many disciplines over the years but mainly remained a painter. I have earned my BFA from Eastern Kentucky Univ. in painting/drawing with honors in 1981 and my MFA from Western Carolina Univ. also in painting 1988. My work has/is widely exhibited and is in many collections worldwide. My work has earned many awards in all categories as well. I currently teach visual art at Univ. Christian High School in Hickory going on 6 years. I've taught visual art for about 32 years on a college level. I work out of my home/studio in the Granite Falls area. I can be reached through face book." Hours: 24/7. Contact: David Mench by e-mail at (Waggletone@yahoo.com).

Wadesboro

Olde Mill Gallery & Studios, Lockhart-Taylor Center, 514 N. Washington St., Wadesboro. **Ongoing** - At the gallery visitors will see artwork by regional artists which includes: original paintings in oil, acrylic & watercolor, that range from landscapes to abstracts; photography; works in copper and copper repousse; ceramic creations, custom sculptured and functional; art glass jewelry, jewelry made from beads of Swarovski crystal; hand-stitched quilts of exquisite designs; hand painted goblets, pitchers and vases; wood sculptures and turnings, and more. Hours: Mon.-Thur., 10am-5pm; Fri., 10am-3pm or by appt. Contact: 704/272-5464 or at (www.oldemillgallery.org).

Waxhaw

Stewart's Village Gallery, 116 McDonald St., Waxhaw. **Ongoing** - Featuring pottery by Bill Stewart, as well as works by over 300 other artists including both decorative and functional handmade pieces. The gallery is filled with pottery, jewelry, wrought iron, garden accents, decorative whimsy and so much more. Hours: Mon.-Sat., 10am-5pm & Sun., 1-5pm. Contact: 704/843-5638 or at (www.stewartsvillagegallery.com).

Waynesville

Balsam Ridge Gallery, 44 North Main Street, Waynesville. **Ongoing** - Fine art gallery featuring paintings of Western NC mountain vistas and beyond. Hours: daily 11am-6pm, but call ahead. Contact: 828/234-1616.

Cedar Hill Gallery, 196 N. Main Street, Waynesville. **Ongoing** - Featuring the art of Gretchen Clasby and 83 incredible artisans. Hours: Mon.-Sat., 10:30am-5:30pm. Contact: 828/421-6688 or at (https://www.cedarhillstudio.com).

Jo Ridge Kelly Fine Art, a gallery and teaching studio, 136 N. Main Street, Waynesville. **Ongoing** - Featuring the painting of Jo Ridge Kelly. Hours: Thur.-Sat., noon-6pm and Sun.-Wed., by chance or appt. Contact: 828/226-0549 or at (www.JoKelley.com).

Moose Crossing's Burl Wood Gallery, 101 N. Main Street, Waynesville. **Ongoing** - Featuring rustic Burl furniture with an elegant finish. Two generations of Metzgers, source, design and craft burl. We are fortunate to have talented craftsmen working with us. It is our pleasure to coordinate efforts as a team. The focus is on the end product as an art piece. Hours: Mon.-Sat., noon-5pm or by appt. Contact: 828/452-2550 or at (https://burl-gallery.com/products/burl-wood-sculpture).

T. Pennington Art Gallery, 15 N. Main Street, Waynesville. **Ongoing** - Featuring pencil drawings of local scenery, and landmarks by Teresa Pennington, including originals, prints and gift

items. Also framing is available. Hours: Mon.-sat., 10am-5pm. Contact: 828/452.9284 or at (www.tpennington.com).

The Jeweler's Workbench, 80 N. Main St., Waynesville. **Ongoing** - Specializing in fine hand-crafted jewelry, custom design and repair, limited edition watches and jewelry boxes. Featuring award-winning artists of the Great Smoky Mountains and from across the country. Hours: Mon.-Sat., 10am-5:30pm. Contact: 828/456-2260.

Twigs & Leaves, 98 N. Main Street, Waynesville. **Ongoing** - Featuring the nature-related porcelain works with leaves by Kaaren Stoner, as well as other works by regional artists and craftsmen. Hours: Mon.-Sat, 10am-5:30pm. Contact: 828/456-1940 or at (www.twig-sandleaves.com).

Weaverville

Mangum Gallery, 16 North Main Street, Weaverville. **Ongoing** - Featuring functional and decorative pottery dinnerware. Hours: Mon.-Fri., 9am-5pm and Sat., 10am-4pm. Contact: 828/645-4929 or (www.mangumpottery.com).

Miya Gallery, 31 N. Main St., Weaverville. **Ongoing** - The gallery is a new and refreshing addition to the WNC art scene. We exhibit work of over 50 artists: fine jewelry, clay, wood, glass, metal, fiber, photography and two dimensional art. Hours: Tue.-Fri., 10am-6pm; Sat., 10am-5pm & Sun., noon-4pm. Contact: 828-658-9655 or at (www.miyagallery.com).

West Jefferson/Jefferson

Ashe Custom Framing & Gallery, 105 S. Jefferson Ave., West Jefferson. **Ongoing** - Featuring a varied selection of originals and prints by local and regional artists. Also, a wide array of pottery and handcrafted wooden vases. Hours: Tue.-Fri., 10am-5pm & Sat., 10am-2pm. Contact: 336/246-2218.

Broomfields Gallery, 414 E. 2nd St. (across from the post office), West Jefferson. **Ongoing** - Featuring an exhibition of works by NC and SC artists in various mediums in a setting of quality antiques. Hours: Tue.-Sat., 11am-5pm. Contact: 336/846-4141 or at (www.broomfieldsgallery.com).

CatchLight Gallery, 118 N Jefferson Avenue, West Jefferson. **Ongoing** - The CatchLight gallery is dedicated solely to the art of photography. In the Spring of 2012, photographer Nicole Robinson decided to create a space where talented photographers would have an opportunity to display and sell their work. A beautiful gallery space grew from a dream into a wonderful reality, evolving into a haven which became available to both the photographers and the viewing public in the arts district of downtown West Jefferson, NC. Hours: Mon., Thur., Fri., & Sat., 11am-5pm & Sun., 11am-4pm. Contact: 336/846-1551 or at (www.CatchLightGallery.net).

Prack Studio / Sculpture Garden, 431 Sunnyside Park Road, Jefferson. **Ongoing** - Featuring sculptures by Mary-Ann Prack. Hours: open by appt only. Contact: 828/406-7046 or at (www.prackart.com).

Stephen Shoemaker Studio, 113 S. Jefferson Ave., West Jefferson. **Ongoing** - Featuring original works by watercolorist Stephen Shoemaker. Specializing in historic landscapes and paintings of places and events in/of Ashe County and the area. The "Virginia Creeper" train series is particularly popular. Hours: Mon.-Fri., 10am-5pm or by chance. Contact: 336/246-3401.

Wilmington

Acme Art Studios, 711 N. 5th Ave., downtown Wilmington. **Ongoing** - Featuring works by Cass Baes, Gary Breece, Todd Carignan, Karen Paden Crouch, MJ Cunningham, Dumay Gorham, Amy Grant, Stephanie Holt, Fritz Huber, Marshall Milton, Trey Moore, Allan Nance, Dick Roberts, Angela Rowe, Angie Sinclair, Pam Toll, Michael Van Hout, Mark Weber, and Katherine Wolf Webb. Hours: Every 4th Friday Night, 6-9pm and by appt. Contact: Amy Grant e-mail at (grantamyn@gmail.com), call 910/805-8424, or (https://www.facebook.com/acmeartstudios).

Art In Bloom Gallery, 6866 Main Street, Mayfaire Town Center, Wilmington. **Through Jan. 7, 2024** - "2023 Holiday Art Exhibit and Sale". The gallery will celebrate with a rotating exhibit featuring over 30 of Art in Bloom Gallery's Artists!



Work by Dorothy Gilespie

Feast your eyes on new work directly out of the artists' studios. Shop for unique works of art that come with an abundance of creativity, which will bring smiles all year round! All of our artists are offering fine art under \$250. **Join us on Dec. 3, 2-4pm** - Artist Talk by mixed media painter, Kirah Van Sickle at Art in Bloom Gallery! Check at (https://aibgallery.com/events/artist-talk-with-mixed-media-painter-kirah-van-sickle/). **Dec. 10, from 2-5pm** - Join us at a Holiday reception to celebrate the 2023 Holiday Season and the new show by Jo Ann Tomaselli, guest photographer, also featuring live music by guitarist, Miles Moore! For info visit (https://aibgallery.com/events/special-artist-reception-holiday-art-exhibit/). **Ongoing** - The gallery presents original art by national and local artists. Different artists are featured every 6 weeks along with an ongoing display of new art from the gallery's 30 core artists at (https://aibgallery.com/artists/). Online and in the gallery, visitors will find a mixture of traditional and contemporary paintings, sculpture, jewelry, ceramics, glass, fabric, photography, and mixed media. Hours: Mon.-Sat., 10am-7pm; Sun, noon-6pm; and by appt. Contact: 484/885-3037 (mobile) or visit (https://aibgallery.com/).

Beck Fine Art, 545 Castle Street, Wilmington. **Ongoing** - features some of the best in national talent for representational and abstract art. Being the main gallery and home of award-winning artist, Dan Beck, the gallery not only represents some of Dan's best work but other artists with exceptional talent and accomplished art careers. Hours: Tue.-Sat., 11am-5pm. Contact: 910/264-2392 or at (www.beckfineart.com).

Bottega Art & Wine Gallery, 723 N. 4th Street, Wilmington. **Ongoing** - Featuring works by regional and international artists in a variety of media. Hours: Tue.-Wed., 1-10pm and Thur-Sat., 1pm-midnight. Contact: 910/399-4872 or at (www.botteagalery.com).

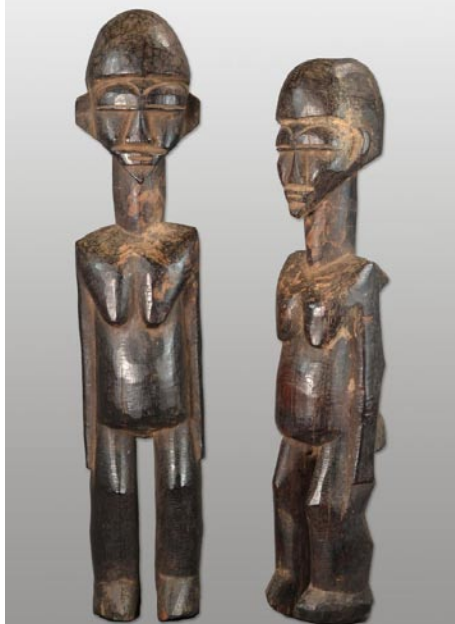

Works from Charles Jones African Art

Charles Jones African Art, 311 Judges Road, Unit 6-E, Wilmington. **Ongoing** - A gallery dedicated to the traditional arts of West and Central Africa, with over 35 years experience in building fine collections for collectors and museums. Inquiries are welcome. Consultation, research and appraisal services available for individuals, estates and institutions by ISA certified appraiser, Maura Kropke. Exhibitions arranged and curated with essays by major scholars. Hours: Mon.-Fri., 7:30am-4:30pm. Contact: 910/794-3060 or at (https://charlesjonesafricanart.com/).

ERA 20th Century Furniture and Art Gallery, 523 South 3rd St., Wilmington. **Ongoing** - Inviting emerging artists of all sorts, to fill the quiet space with cutting edge art that not only

is pleasant to view, but also thought-provoking. Unique modern furnishings from the mid-20th century complement the contemporary art. Hours: Wed.-Sat., 11am-5pm or by appt. Contact: 910/612-0542.

Gallery Citrine, 17 S 2nd Street, Wilmington. **Through Dec. 31** - "4th Annual Small Works Show." **Ongoing** - Featuring works by BJ Grimmer, PD Chisholm, Kathy Schrum Peck, Nancy Lang Miller, Brooke Eagle, Deb Williams, Meroe Wheatley, Sue Cunningham, Chris Pfund, Donna Launey, and Robin Jones. Hours: Thur.-Sun., noon-4:30pm or by appt. Contact: e-mail to (gallerycitrine@gmail.com) or at (https://gallerycitrine.com/).

Janet B. Sessoms Studio@ the ArtWorks, 200 Willard Street, Wilmington. **Ongoing** - Featuring works by Janet B. Sessoms. Hours: call for hours. Contact: 910/840-0208, e-mail at (jbsessoms47@ec.rr.com) or at (www.janetb-sessoms.com).

New Elements Gallery, 271 North Front Street, Wilmington. **Ongoing** - Featuring works by regional and nationally recognized artists. We offer a wide variety of contemporary fine art and craft, including paintings, sculpture, ceramics, glass, fiber, jewelry and wood. Hours: Tue-Sat., 11am-6pm or by appt. Contact: 910/343-8997 or at (www.newelementsgallery.com).

Port City Pottery & Fine Crafts, at The Cotton Exchange, 307 North Front Street, Wilmington. **Ongoing** - Celebrating ten years in business, Port City Pottery & Fine Crafts, in the historic Cotton Exchange in downtown Wilmington, is the first gallery in Wilmington dedicated exclusively to local, handmade, one-of-a-kind, three-dimensional art and craft by jury-selected coastal North Carolina artisans. We present decorative and functional works in clay, fibertextiles, gourds, baskets, jewelry, mixed media, glass and wood in a beautiful setting in this early 20th century historic building. Handmade objects, whether held, worn, or displayed, enrich our lives by connecting us with our humanity, creativity, and our history. It is evident when you enter Port City Pottery & Fine Crafts that all of the Gallery members are pursuing not only art but their passion. Hours: Mon-Sat., 10am-5:30pm & Sun. noon-4pm. Contact: 910/763-7111 or at (www.portcitypottery.com).

The Art Factory, 21 Surry Street, Wilmington. **Ongoing** - We are located in the warehouse district on the edge of beautiful Historic Downtown Wilmington, North Carolina. In addition to our retail galleries, the Art Factory Gallery houses a number of studios for working artists and a Wine Bar featuring distinctive Yadkin Valley North Carolina wines, available by the glass while you enjoy the galleries. Hours: call about hours. Contact: 910/399-3793 or visit (https://www.facebook.com/ArtFactoryGallery/).

The ArtWorks, 200 Willard Street, Wilmington. **Ongoing** - In Gallery Verrazano, we feature all the art created by theArtWorks™ Artists and visiting Artists. The gallery features different mediums throughout the gallery! You are free to walk around and admire or even purchase the art work around the gallery. **Ongoing** - The ArtWorks is an art village providing art studios, gallery space, and an event venue; fostering a creative environment for artists, educational opportunities, and enhancement of the Wilmington community, through art. Our Mission is to enhance the community, assist the artist, contribute to the revitalization of downtown Wilmington, to preserve Wilmington's commercial landmarks, and to increase the livelihood of local artists and provide a place to create and display all types of art. Hours: 2nd & 4th Saturdays, 10am-3 or by appt. Contact: 910/352-7077 or at (http://www.theartworks.co/).

The Golden Gallery, @ The Cotton Exchange, 307 N. frint St., Wilmington. **Ongoing** - Featuring works by John W. Golden and Mary Ellen Golden. Hours: Mon.-Sat., 10am-5:30pm & Sun., 1-4pm. Contact: 910/762-4651 or at (www.thegoldengallery.com).



Work by Robert Pleasants

Alternative Art Spaces - Wilmington **Intracoastal Reality Corporation**, 228 N. Front Street, Suite 101, Wilmington. **Through Jan. 21, 2024** - "Coastal Scenes and Dreams," featuring works by Robert Pleasants. Hours:

continued on Page 65

NC Commercial Galleries

continued from Page 64

Mon.-Sun., 9am-5pm. Contact: 910/256-4503.

Wilson

Artisan Leaf, 113/115 Tarboro Street SW, Wilson. **Ongoing** - We have reimagined tobacco as a decorative surface, taking this innately unique leaf and applying it to make one-of-a-kind tobacco leaf furniture, panels, architectural components and decorative accessories. Offering a naturally inspired vision, our products are available in a variety of stunning shades and tones providing a timeless look. Contemporary or traditional, sophisticated or rustic, Artisan Leaf will enhance any room or space. Hours: Wed.-Fri., 2-5:30pm & Sat., noon-5pm. Contact: 252/674-1223 or at (https://artisanleaf.com/).

Burk Uzzle Studio, 106 Douglas Street E, Wilson. **Ongoing** - Burk Uzzle's career, like his pictures, is a nuanced composition blending American culture, individual psyches of particular places and people, and an atypical way of seeing ourselves, our values, and our community. Always respectful yet locating the poignant or quirky, the history of his narrative belongs to all of us. Initially grounded in documentary photography when he was the youngest photographer hired by "LIFE magazine" at age 23, his work grew into a combination of split-second impressions reflecting the human condition during his tenure as a member of the prestigious international Magnum cooperative founded by one of his mentors Henri Cartier-Bresson. His archive spans almost six decades. His current work rests deep in photographic appreciation of the quiet, strong, and eloquent beauty he discovers in America's small towns and its people. It is along small back roads, limned with feelings and a surety of surprise for the heart wide open, that continue to support his understanding of how America keeps its personality out on a limb. Uzzle's current bodies of work (some of which are African-American) are artful and constructed reflections of his subjects. His hope is for a graphic presentation of something universal within the particular, and all the better when involving a gentle chuckle and knowing smile.

He is represented by SOCO Gallery in Charlotte, NC and Tracy Morgan Gallery in Asheville, NC. Hours: by appt. Contact: 252/363-1812 or e-mail to (burk@burkuzzle.com).

House of Van Baars Gallery, 104 Douglas Street E, Wilson. **Ongoing** - Frans van Baars has been a visual artist for more than sixty years. A graduate of the Ivy School of Art in Pittsburgh, PA, in 1969, he has been painting eye catching subjects on location. His collection ranges from barns in Ohio, to coastal scenes on North Carolina's Outer Banks. van Baars has traveled throughout the United States, Europe, and several other continents to capture the splendor of majestic architecture and the beauty of nature. He finds home in Wilson with his wife Brenda. Hours: by appt. Contact: 252/230-9797 or at (https://houseofvanbaars.com/).

Iconostar Art Studio and Park, 224 Goldsboro Street SW, Wilson. **Ongoing** - Featuring sculpture by Elizabeth Laul Healey. Iconostars are made with the artist's signature "Circles of Life" motif. They represent loved ones, animals, and our precious Mother Earth. Each circle is unique and has its own backstory. All Iconostars have one thing in common, they each have clear eyes so that any person who looks at them can have

the ability to see themselves through their eyes. The Iconostar sculptures are made from a variety of materials including, glass tile, stones and crystals, watches, drawer handles, sea shells, miscellaneous found objects, and love. Their bases are made from foam, PVC pipes filled with sand, rebar, wood, glue, grout and more. Hours: Thur., noon-10pm; Fri. & Sat., noon-6pm; or by appt. Contact: 310/488-1834 or at (https://elizabethlaulhealey.com/).

The Edge Wilson, 127 Barnes Street W, Wilson. **Ongoing** - The Edge Wilson is Art + Gallery+ Studio + Loft. Hours: Thur. + Fri., noon-6pm (1st Fri., 4-8pm); Sat., noon-5pm; Sun., 1-4pm. or by appt. Contact: 919/271-7971 or e-mail to (art@theedgewilson.com).

The Gallery at 317, 317 Barnes Street, S, Wilson. **Ongoing** - Owned by Alexander Anthony, The Gallery is a fashion and art store with men, women and kids clothing. Also displaying artwork from local & regional artists. Hours: Mon.-Fri., 4:30-8pm & Sat., 10am-8pm. Contact: 252/363-4698 or at (http://www.thegallerynclothing.art/).

Winston-Salem Area

Downtown Arts District. Sixth and Trade streets, Winston-Salem. **Dec. 1** - "DADA First Friday Gallery Hop," with special artist demonstrations, art exhibits, and shops and studios open evening hours. Events are free and open to the public. Gallery Hops are funded and sponsored by the Downtown Art District Association, a non profit organization, and their supporting membership. Contact: 336/722-2345.

Delurk Gallery, 207 W 6th Street, Winston-Salem. **Ongoing** - An artist run gallery, dedicated to the exposure and sale of current artists' work. Hours: Fri.-Sat., noon-6pm & Sun., noon-4pm. Contact: 336/486-3444 or at (www.delurkgallery.com).

Fiber Company, 600 N. Trade Street, Winston Salem. **Ongoing** - Fiber Company is a working studio and partnership of five women creating wearable art, home accessories and textile art located in the heart of the Downtown Art District. With over 60 consignment artists, most local artists, Fiber Company offers a wide range of gift items. Hours: Tue., 11am-3pm; Wed.-Fri., 11am-5pm; Sat., 11am-3pm & by appt. Contact: 336/725-5277 or e-mail at (fibercompany@gmail.com).

Island Arts On Trade, 521 N. Liberty St., Ste. 100, in the Artists On Liberty Building, across from the DADA Community Center, Winston-Salem. **Ongoing** - Featuring visual and functional artwork by gallery artist, Gary Campbell. Also, featuring other multicultural artists and mixed media artwork throughout the year. Hours: Fri.-Sat., 1-5pm or by appt. Contact: 336/722-0510.

North Trade Street Arts Center, 604-A N. Trade Street, Winston-Salem. **Ongoing** - The office of the Downtown Arts District Association (DADA) and art gallery collective of visual and performing artists. N.T.S.A Center is composed of 10 individual spaces or grottoes and the DADA Member's Gallery featuring different DADA members each month. Hours: Fri.-Sun., noon-5pm or by chance or appt. and during DADA special events. Contact: e-mail at (northtradestreetarts@gmail.com).

Visit
Carolina Arts
on Facebook

Go to this [link](#) and
"like" us!