

SC Institutional Galleries

continued from Page 67

9am-4:30pm. Contact: Mana Hewitt, Gallery Director at 803/777-7480 or at (http://artsand-sciences.sc.edu/art/mcmaster_gallery).

Richland County Public Library, Main Library's Wachovia Gallery, 1431 Assembly St., Columbia. **Ongoing** - Featuring 20 pieces of public art on permanent display. Hours: Mon.-Fri., 9am-9pm; Sat, 9am-6pm; Sun, 2-6pm. Contact: 803/988-0886 or at (www.richland.lib.sc.us).

701 Center for Contemporary Art, 701 Whaley St., Columbia. **Main Gallery, Sept. 5 - Oct. 20** - "701 SC Biennial 2013 Exhibition for Part I". A reception will be held on Sept. 5, beginning at 5pm. The "Biennial" is a survey exhibition of work by contemporary SC artists. It draws on the breadth of the visual arts community by providing a multimedia juried statewide exhibition opportunity every two years. The exhibition is distributed into two equal parts - Part I and Part II. Goals of the "Biennial" include: to provide a venue to showcase recent work reflecting local, regional and national trends and issues influencing contemporary artists living, working in SC; to increase awareness and appreciation of the artistic contributions and accomplishments of the state's visual artists." Part I artists include: Jim Boden, Jeanet Dreskin, Barbara Duval, Jean Grosser, Susan Lenz, Robert Lyon, Katy Mixon, Mary Robinson, Caroline Rust, Tom Stanley, Todd Stewart, David Yaghjian and Valerie Zimany. Hours: Wed., 11am-8pm; Thur.-Sat., 11am-5pm & Sun., 1-5pm. Contact: 803/238-2351 or at (www.701cca.org).

SC State Museum, 301 Gervais St., Columbia. **Through Mar. 23, 2014** - "Tutankhamun: Return of the King," will dazzle museum guests with 124 stunning replicas of King Tut's original treasures. Discovered in 1922 by British archaeologist Howard Carter, the opening of King Tut's tomb was the greatest archaeological find of all time. "Ten years ago, this exhibit of these exquisite objects became the biggest, most popular exhibit in our history, drawing more than 120,000 people," said Curator of History JoAnn Zeise. "It is fitting that on the occasion of our 25th anniversary, we celebrate with the return of this hugely popular show to be enjoyed by the people who loved it the first time, and by those who weren't here or didn't have a chance to see it back then." **Through Sept. 8** - "Between the Springmaid Sheets". The controversial ad campaign helped turn a struggling Springs Mills into one of the giants of the textile industry. Through dozens of works of art the exhibition tells the story of Springs, a struggling enterprise in 1931 when dashing World War I flying ace Col. Elliott Springs inherited his father's business. The exhibit explains how the brilliant and daring Springs used racy images and innuendo-laced text to catapult his struggling cloth business to prominence following World War II. "The principle focus of the exhibition and accompanying catalogue is the collection of original maquettes (illustrations) and associated advertisements by internationally known illustrators such as James Montgomery Flagg, George Petty and Rockwell Kent," said Karen Derksen, director of Winthrop University Galleries, who first curated the exhibit for Winthrop in 2012. **Through 2015** - "The Coming of the Civil War," will look at the origins of the disagreement between South Carolina and the federal government, beginning with the nullification crisis of 1832-33. The exhibit will be augmented by five more single-topic exhibits through the sesquicentennial war years (2011-2015) until the expansion space is filled. **The Crescent Café**, second floor mezzanine of the Museum. The house menu offers a variety of baked goods, juices, coffee, hot chocolate and tea. Lunchtime offerings include deli sandwiches and alternating daily soups, as well as grilled chicken salads and sandwiches. And let's not forget the house specialty: spectacular fudge, handmade on-site. Café Hours: Tue.-Sat., 10am-4pm and Sun. 1-4pm. Museum Hours: Tue.-Sat., 10am-5pm; Sun., 1-5pm. Admission: Yes. Contact: Tut Underwood at 803/898-4921 or at (www.southcarolinastatemuseum.org).

ALTERNATE ART SPACES - Columbia area **Columbia Metropolitan Convention Center**, 1101 Lincoln St., Columbia. **Ongoing** - Featuring works by local artists throughout the convention center, including works by Mike Williams, Liisa Salosaari Jasinski, Tyrone Geter, Peter Lenzo, Jamie Davis, Tom Lockart & Mark Woodham, Angela Bradburn, Virginia Scotchie, Denise Dent, Sue Grier, Brian Rego, Heather LaHaise, Howard Hunt, Robert Campbell, Ernest Lee, David J.P. Hooker, Ralph Waldrop, Elena Madden, Debbie Martin, Blue Sky, Laura Spong, Jean McWhorter, Claire Farrell, Justin Guy, and Jonathan Green. Hours: Mon.-Fri., 9am-5pm; Sat., 10am-4pm & Sun., 1-5pm. Contact: 803/545-0001 or at (www.columbia-conventioncenter.com/phototour/phototour/).

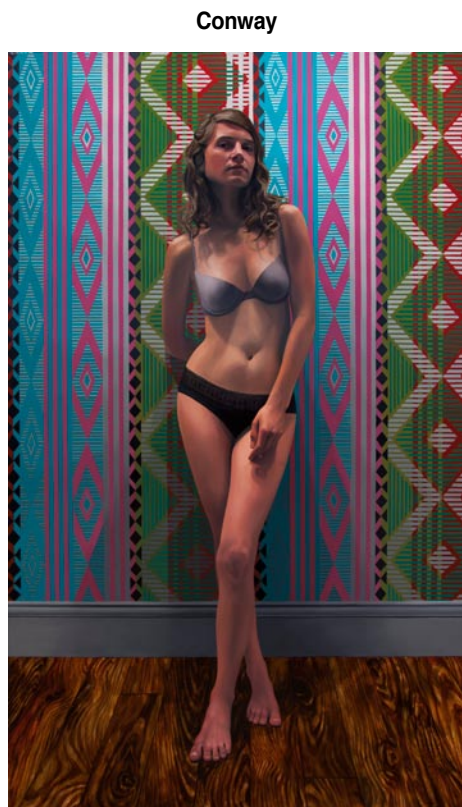

Work by Karen Ann Myers

The Rebecca Randall Bryan Art Gallery, located in the Thomas W. and Robin W. Edwards College of Humanities and Fine Arts Building, Coastal Carolina University, Conway. **Through Sept. 29** - "This is What Makes us Girls," featuring a solo exhibit of paintings and works on paper by Karen Ann Myers. Myers's ornate paintings explore our obsession with beauty through elaborate renderings of patterns, textures, and figures. Hours: Mon.-Fri., 9am-5pm. Contact: 843/349-2711 or at (www.coastal.edu/bryanartgallery/).

Darlington

ALTERNATE ART SPACES - Darlington **Public Square on Main Street in Darlington**, **Third Sat. of the month, 9am-1pm** - "Market on Darlington Square". Farmers and nurseries will have a variety of trees, plants, flowers, and shrubs as well as local vegetables and strawberries. Under the shade of trees and the courthouse, shoppers can find a variety of hand-crafted items, baked goods, purses, perfumes, food and other goods as artisans, craftsmen, farmers and other vendors will be selling their wares as the market returns to the Public Square. The open-air market is a partnership between Darlington Downtown Revitalization Association, the City of Darlington and a dedicated group of volunteers. Contact: e-mail to (dvaughan48@bellsouth.net) or call 843/395-2310 or 843/395-0792.

Due West

Bowie Arts Center, Bonner St., Erskine College, Due West. **Ongoing** - Permanent Collections, 19th c. furniture, cut-glass, clocks and decorative arts. Also, 19th & early 20th c. music boxes & mechanical musical instruments. Hours: M-Th, 1-4:30pm or by appt. Contact: 864/379-8867.

Florence

Art Trail Gallery, 185 West Evans Street, just around the corner from their old location on Dargon Street, Florence. **Through Sept. 7** - "Visualicious," an open exhibit featuring works in a variety of media with no theme. **Sept. 15** - "COMICON". **Ongoing** - Also the home of Alex Palkovich's sculpture studio. New at the Gallery is "Shoebbox Art", 8x10 paintings donated by local artist to be sold for only \$20! All proceeds go the gallery for operating expenses. Hours: Wed., 11am-6pm; Thur., 11am-3pm; Fri., 11am-6pm & Sat. 11am-3pm. Contact: 843/673-0729, e-mail at (atg@art-trail-gallery.com) or at (www.art-trail-gallery.com).

Hyman Fine Arts Center, Francis Marion University, Florence. **Through Oct. 3** - "World Without Walls," featuring ceramics by Hayley Douglas. Douglas is primarily a ceramic artist, but she also experiments in other mediums. As of May 2013, she received her Master's Degree in Ceramics at the University of South Carolina in Columbia, SC. She completed her Bachelors of Arts degree in 2009 at Francis Marion University in Florence, SC. She is currently continuing to explore her ocean-inspired concepts and pushing her experimentation to more cosmic levels. **Through Oct. 3** - "Empirical," featuring photography by Julie Mixon. Mixon is an image-based media artist that focuses on processes that merge analog and digital photography. Currently, Julie is an Assistant Professor of Photography at Francis Marion University in Florence, SC. She

began her studies in photography as an undergraduate at Barton College where she received a Bachelor's Degree in Fine Arts. In 2004, she received her Master of Fine Arts Degree with a concentration in photography from East Carolina University. Hours: Mon.-Fri., 8:30am-5pm. Contact: 843/661-1385 or at (<http://departments.fmarion.edu/finearts/gallery.htm>).

Fort Mill

Historic District, Fort Mill. Oct. 5, from 10am-4pm - "Art on Main," a Fine Art and Master Craft Festival. This year's festival is going to be an exciting one! In addition to all the very talented artists and craftsmen lining the street, we have a day filled with great entertainment, children's activities at the top and bottom of Main, and food vendors whose culinary delights will complement the downtown restaurants. We're planning a beautiful fall day after all the rain this summer and hoping for a great turnout of Fort Mill residents and guests from around the region. Prior to the festival on Saturday, The Art of the Knight Gala will be held on Friday evening, Oct. 4, at Knights Stadium. Tickets for the gala will go on sale so remember to get yours early! The food will be outstanding and we're very pleased to have Plair Band entertaining us for the evening. And it isn't too early to think holiday shopping -- get some great gifts at the live auction! Contact: 803/802-3646 or e-mail to (Info@FortMillHistoryMuseum.org).

Fort Mill History Museum, 310 N White Street, Fort Mill. **Through Nov. 9** - "Hugh White's Rent Book: An Introspection into Catawba Land Leases. Indian agent Hugh White's land lease rent book dates back to the late 1700's & early 1800's. The book documents and tracks land leases between the Catawba and white settlers in the greater York County area. **Ongoing** - Our mission is to promote the collection, preservation, educational interpretation, and display of those artifacts, documents, and events most representative of Fort Mill, South Carolina - its pre-history and history, its people and institutions, and its cultural and economic development. Hours: Wed.-Sat., 10am-4pm. Contact: 803/802-3646 or at (www.fortmillhistorymuseum.org).

Gaffney

Cherokee Alliance of Visual Artists Gallery, 210 West Frederick Street, located in the former Old Post Office building one street over from the Main Street with the City of Gaffney Visitors Center, Gaffney. **Ongoing** - Featuring works in a variety of media by Cherokee County artists. Hours: Tue.-Fri., 8:30am-5pm & Sat., 9am-1pm. Contact: 864/489-9119 or e-mail at (cavagallery@yahoo.com).

Greenville

Downtown Greenville - "First Fridays," featuring a gallery crawl presented on the first Fri, of the month from 6-9pm. Visit galleries throughout the downtown area. For info: (www.fristfridaysonline.com).

Greenville County Museum of Art, 420 College Street, Greenville. **Through Sept. 15** - "Masterpieces of American Landscape from the Museum of Fine Arts, Boston," offers viewers more than 60 works on loan from one of America's most prestigious art museums. Breathtaking 19th-century masterpieces by Hudson River Valley School painters Thomas Cole, Frederic Edwin Church, and Albert Bierstadt evoke the splendor of America's vast wilderness while later works by Childe Hassam, Marsden Hartley, and Stuart Davis depict the American landscape through more modern eyes. The exhibition also includes a selection of 20 spectacular black-and-white landscape photographs by Ansel Adams and Edward Weston. **Through Sept. 29** - "William H. Johnson: Native Son". Born and raised in the farming town of Florence, South Carolina, William H. Johnson (1901 - 1970) left his hometown for New York at the age of 17. By working a variety of odd jobs he was able to enroll in classes at the National Academy of Design. From New York, Johnson traveled to Paris and settled in Kerteminde, Denmark before returning to the U.S. as Nazism advanced in Europe. This exhibition surveys Johnson's career from his early Paris works to his later 1940s recollections of his boyhood in South Carolina. **Through Sept. 29** - "Merton Simpson: Confrontations". Powerful and poignant, the large-scale paintings of artist Merton Simpson offer a contemporaneous glimpse of the horror of the Harlem Race Riots and the Orangeburg Massacre. Erupting after days of escalating racial tensions near the campus of South Carolina State University, the latter event set the stage for Ohio's Kent State shootings but was largely ignored by both regional and national press. **Ongoing** - "Andrew Wyeth: The Greenville Collection". The exhibition that brings Greenville national and international visitors has expanded to include eleven new paintings, including two temperas. Come

see why the artist himself called it "the finest collection of his watercolors" at any museum. Admission: Free. Hours: Wed.-Sat., 10am-6pm and Sun., 1-5pm. Contact: 864/271-7570 or at (www.greenvillemuseum.org).

Lipscomb Gallery, South Carolina Governor's School for the Arts and Humanities, 15 University St., Greenville. **Ongoing** - We feature several exhibitions throughout each year - our own students and faculty, plus many guest artists. Hours: Mon.-Fri., 10am-4pm. Visitors are asked to sign in at the Administration Building's front desk before entering campus. Contact: 864/282-3777 or at (www.scgsh.state.sc.us).

Metropolitan Arts Council Gallery, 16 Augusta Street, Greenville. **Ongoing** - Featuring works by Greenville area artists. Hours: Mon.-Fri., 8am-5pm. Contact: 864/467-3132, or at (www.greenvillearts.com).

Museum & Gallery, Bob Jones University, Wade Hampton Boulevard, Greenville. **Ongoing** - "Likely and Unlikely Pairings," featuring a fascinating juxtaposition of art and mundane objects revealing a variety of viewpoints. Through this special comparative display, the unique presentation serves as an engaging tool for all viewers interested in understanding the many facets of art, culture, and thought. **Ongoing** - Permanent exhibition of the finest collection of religious art in America, including works by Rubens, Botticelli, and Van Dyck. Offering visitors a 60-minute audio-guided tour of over 40 favored works for a modest fee. Hours: Tue.-Sun., 2-5pm. Contact: 864/242-5100, Ext. 1050 or at (www.bjumg.org).

Museum & Gallery at Heritage Green, Buncombe and Atwood Streets, downtown Greenville. **Through Apr. 31** - "Charles Dickens: The Continuing Victorian Narrative". The exhibit will incorporate the latest in museum technology along with 19th century paintings, period furniture, and interactive vignettes, all designed to elucidate the contrast of light and darkness that defined Victorian London. Admission: Yes. Hours: Tue.-Sat., 10am-5pm and Sun. 2-5pm. Contact: 864/770-1331 or visit M&G's website at (www.bjumg.org).

Thompson Gallery, Thomas Anderson Roe Art Building, Furman University, Greenville. **Through Oct. 5** - "Creating a Digital Museum: The Art and Theatre Work of Peter Wexler," featuring the works of this renowned New York theatre designer, producer, painter, sculptor and photographer. The exhibition is the product of an ambitious large-scale project involving the digitization of Wexler's professional art and design work by the Digital Collections Center of Furman's James B. Duke Library. The digitization project is made possible through a donation from Furman University trustee Todd Ruppert and his wife, Karen. Hours: M-F, 9am-5pm. Contact: 864/294-2074.

Centre Stage Theatre Gallery, 501 River Street, Greenville. **Ongoing** - Featuring works by visual art members of MAC. Exhibits are offered in collaboration with the Metropolitan Arts Council. Hours: Tue.-Fri., 2-6pm & 2 hr. prior to shows. Contact: MAC at 864/467-3132 or at (www.greenvillearts.com).

Whole Foods Market, café area, 1140 Woodruff Rd., Greenville. **Ongoing** - Featuring rotating exhibits of works by members of Upstate Visual Arts (changing every 60 days). Hours: Mon.-Thur., 8am-9pm; Fri. & Sat., 8am-10pm & Sun., 9am-9pm. Contact: 864/232-4433 or at (www.upstatevisualarts.org).

Greenwood

CountyBank Art Gallery, The Arts Center @ The Federal Building, 120 Main St., Greenwood. **Ongoing** - Featuring works by local and regional artists. Hours: Tue.-Fri., 10am-5pm. Contact: 864/388-7800 or at (www.greenwoodartscouncil.org).



Work by Todd Stewart

Lander University Gallery, in the Josephine B. Abney Cultural Center, Lander University, Greenwood. **Sept. 2 - Oct. 4** - "Conduit," a sculptural installation and performance by Todd Stewart. Stewart will transform the Lander University Gal-

continued on Page 69