

Lowcountry Artists Gallery

continued from Page 6

from my heart through my hands and thank God every day for this gift. Please come and enjoy the show..."

Throughout the years, Tidwell-Painton has shown her work in the Mary Martin Gallery, Lowcountry Artists Gallery in Charleston and in many other galleries, libraries and museums in South Carolina, WellFleet, MA, Orleans, MA, Sotheby's Gallery in Orleans, MA, The Creative Art Center in Chatham, MA, and the Cultural Center of Cape Cod in South Yarmouth, MA.

Tidwell-Painton adds, "I taught Neographic Art at the Lowcountry Artist Gallery once a month last year to over 200 students as a community service... It was free and I received so much joy being able to share with other people in the community - Fathers, Daughters, Mothers, Children, Retirees and people from all walks of life.

Tidwell-Painton offered the following about her painting *Islands In The Stream*, "This piece began with several under paintings until the surface was speaking well and deserved a neurographic drawing... Following the drawing, each color, each



Work by Patsy Tidwell-Painton, "Islands In The Stream"

line flowed intuitively onto the surface. The painting was finished when it spoke of the Metamorphosis that created it "Islands In The Stream", my choice for its title felt appropriate."

For further information check our SC Commercial Gallery listings, call the gallery at 843/577-9295 or visit (www.lowcountryartists.com).

Charleston Crafts Co-op in Charleston, SC, Offers Group Exhibition

The Charleston Crafts Co-op in Charleston, SC, will present *Garden Party!*, featuring works by gallery members, on view in the Charleston Crafts Gallery, from July 1 - 31, 2024. A reception will be held on July 5, from 5-8pm.

This month, Charleston Crafts Gallery is celebrating the First Anniversary of the move to 140 East Bay Street. The Gallery reopened in the new location on July 1, 2023, and July is a time of celebration and gratitude.

Charleston Crafts Gallery is hosting a group show featuring 10 of the gallery's artists. What should guests wear? LuAnn Rosenzweig and Gini Steele have you covered. LuAnn's one-of-a-kind jackets and vests are festive and perfect for a special event. Her Poppy Jacket is especially colorful, or a small Garden party purse might be appropriate. Gini creates shawls and scarves, and for this event, she has some special hand knit scarves with hand felted flower adornment. Just the thing.



Work by Lynn Gettlefinger

Susan Livingston have hand crafted unique table linens for the event. Nancy's hand-woven Placemats and Napkins set a lovely table for an outdoor feast, while Susan's hand-dyed vintage linens are stunning. Napkin Rings crafted from leather by Courtney Powers, or origami paper Napkin rings by Regina Semko complete the tablescape.

Need mood lighting? Stacy Green has created garden themed lights with fused glass to set the stage. What can be used to serve the food for the picnic? Anne John's



Works by Marty Biernbaum

Hand-crafted ceramic bowls are ready. Complete the surroundings with a lovely floral wall quilt created by Lynn Gettlefinger. Is the garden party taking place in the tropics? It sure looks like it! Yard birds have joined the garden party and are ready to play. These chickens are sure to bring a smile with their bright colors and humorous expressions. Each one is hand built by Marty Biernbaum from stoneware clay, suitable for indoor or outdoor use to brighten up your garden.

In addition to the members in the spotlight group show, the work of all the Gallery's members is also on display and available for purchase, including jewelry, wood puzzles, encaustic paintings, mixed media collages, fiber art, apparel and accessories, as well as functional and decorative objects in wood, ceramic and glass.

Charleston's destination for Fine Craft since 1989, the gallery is located on East Bay Street, in the heart of the French Quarter, on "Gallery Row". The gallery is staffed by its friendly and knowledgeable member-artisans. Charleston Crafts Cooperative Gallery is a dynamic community of more than two dozen jury-selected artisans, all from South Carolina, making this the city's only exclusively local craft gallery.

For further information check our SC Commercial Gallery listings, call the gallery at 843/501-7522 or visit (www.charlestoncraftsgallery.com).

Society of Bluffton Artists in Bluffton, SC, Offers Works by Anthony Collichio

The Society of Bluffton Artists (SOBA) in Bluffton, SC, will present *What Dreams Are Made Of ...*, featuring surreal works by Anthony Collichio, on view in the SOBA Gallery, from July 1 - 28, 2024. A reception will be held on July 12, beginning at 6pm.

This exhibit showcases a unique exploration of Collichio's surrealist and cubist creations, vividly representing the intersec-

tion of his dreams and reality.

Please note that Anthony Collichio's exhibit contains content intended for mature audiences only. Some pieces may include themes or imagery that could be considered unsuitable for children. Viewer discretion is advised.

Collichio's art is a profound journey
continued on Page 8

WELLS GALLERY

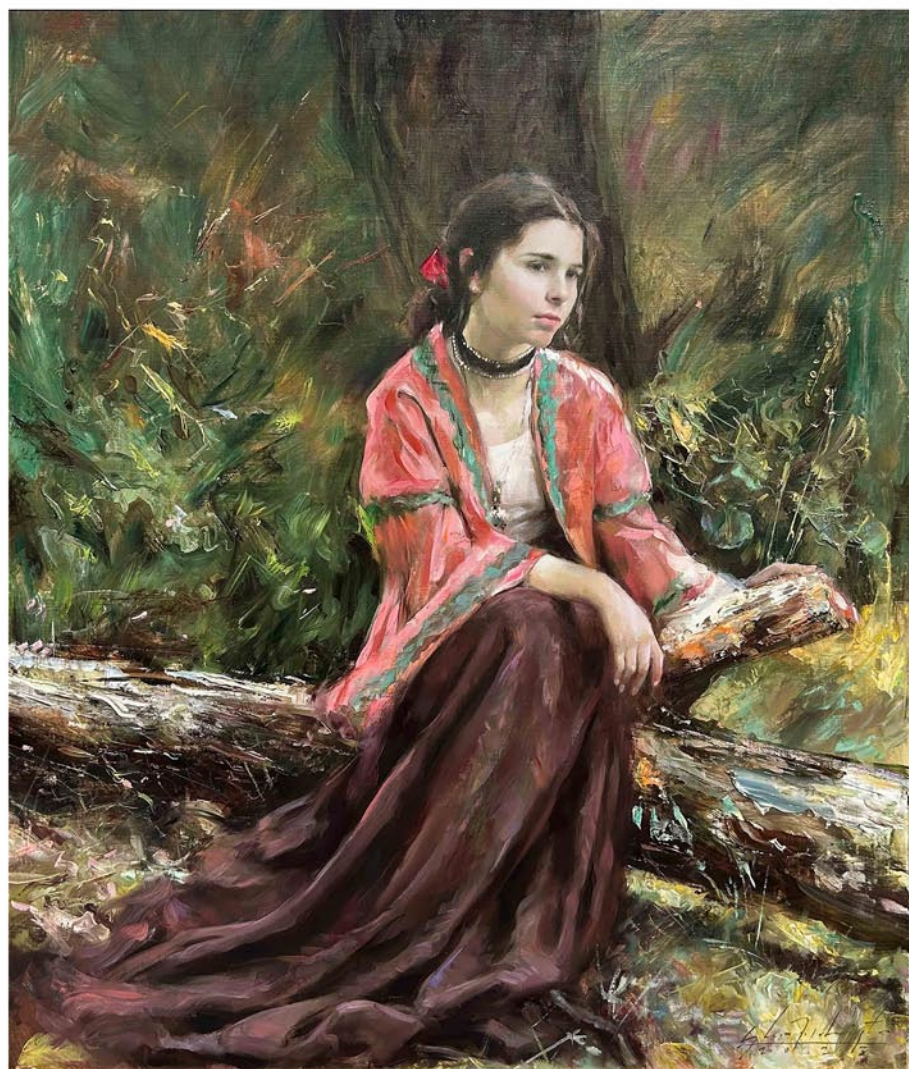

GLENN HARRINGTON, *PURLIEU*, 24x20", OIL

THE SANCTUARY AT KIAWAH ISLAND GOLF RESORT
1 SANCTUARY BEACH DR | KIAWAH, SC | 29455 | 843.576.1290
WWW.WELLSGALLERY.COM

Carolina Arts
www.carolinaarts.com



You can find [past issues](#) all the way back to August 2004!

You can find [past articles](#) all the way back to June 1999!

History is the gateway to the future.

Send us your email address to be added to our list to receive notice of each monthly issue.

info@carolinaarts.com